

- 01 NEW SWING DOOR TO BE INSTALLED IN OPENING WHERE SLIDER HAS BEEN PREVIOUSLY REMOVED. SWING DOOR WILL IMPROVE MOISTURE CONTAINMENT WITHIN BATHROOM
- 02 PROPOSED OVERHEAD VANITY IN 12MM BIRCH PLY (TREATED WITH WATERPROOF VARNISH) TO UPGRADE STORAGE REQUIREMENTS IN GUIDE WITH MODERN STANDARDS
- 03 PROPOSED 420MM X 600MM CONTEMPORARY SINK TO FIT WITH MODERN AESTHETIC REFER TO PRODUCT SPEC.
- 04 NEW DEKTON COUNTERTOP TO FIT WITH MODERN AESTHETIC REFER TO PRODUCT SPEC.
- 05 PROPOSED 1700MM X 750MM BATHTUB. REFER TO PRODUCT SPEC.
- 06 PROPOSED 365MM X 535MM WALL MOUNTED WC PAN YO FIT WITH MODERN AESTHETIC REFER TO PRODUCT SPEC.
- 07 PROPOSED OVERHEAD VANITY IN 12MM BIRCH PLY (TREATED WITH WATERPROOF VARNISH) TO UPGRADE STORAGE REQUIREMENTS IN GUIDE WITH MODERN STANDARDS

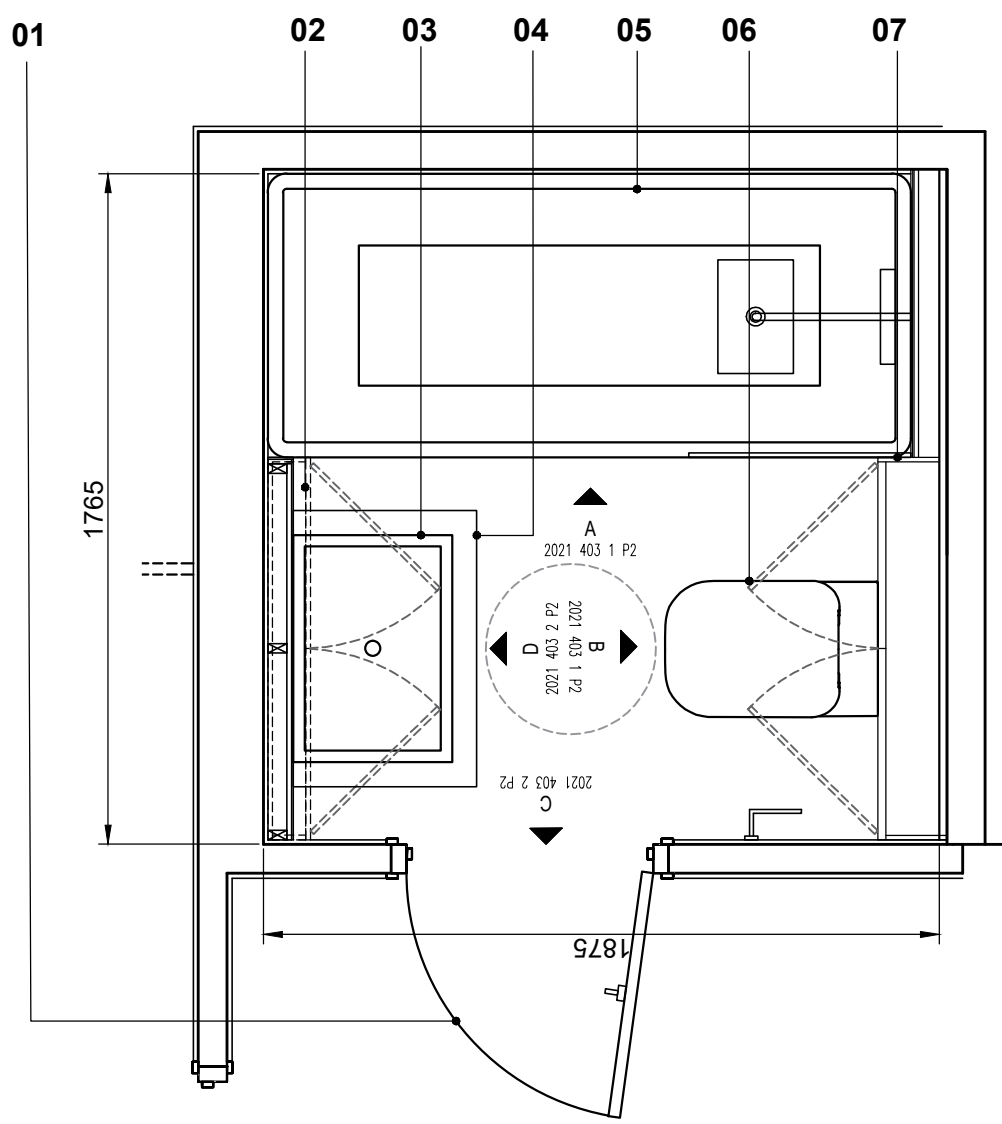

01 SCALE 1:20  
PROPOSED BATHROOM FF PART PLAN

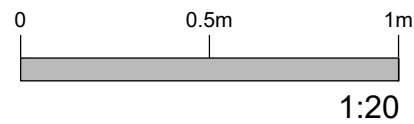

- 08 PROPOSED 1000MM X 750MM SHOWER WITH GLASS SLIDING SCREEN TO IMPROVE ACCESSIBILITY WITHIN MAIN BATHROOM DESIGN TO FIT WITH MODERN AESTHETIC REFER TO PRODUCT SPEC.
- 09 PROPOSED OVERHEAD VANITY IN 12MM BIRCH PLY (TREATED WITH WATERPROOF VARNISH) TO UPGRADE STORAGE REQUIREMENTS IN LINE WITH MODERN STANDARDS
- 10 PROPOSED OVERHEAD VANITY IN 12MM BIRCH PLY (TREATED WITH WATERPROOF VARNISH) TO UPGRADE STORAGE REQUIREMENTS IN GUIDE WITH MODERN STANDARDS
- 11 PROPOSED 365MM X 535MM WALL MOUNTED WC PAN YO FIT WITH MODERN AESTHETIC REFER TO PRODUCT SPEC.
- 12 PROPOSED 400MM X 550MM CONTEMPORARY SINK TO FIT WITH MODERN AESTHETIC REFER TO PRODUCT SPEC.
- 13 NEW FULL HEIGHT STORAGE UNIT WITH INTEGRATED WASHER/DRYER TO COMPLY WITH MODERN LIVING STANDARD REQUIREMENTS
- 14 NEW NIB WALL NECESSARY FOR PROPOSED LAYOUT

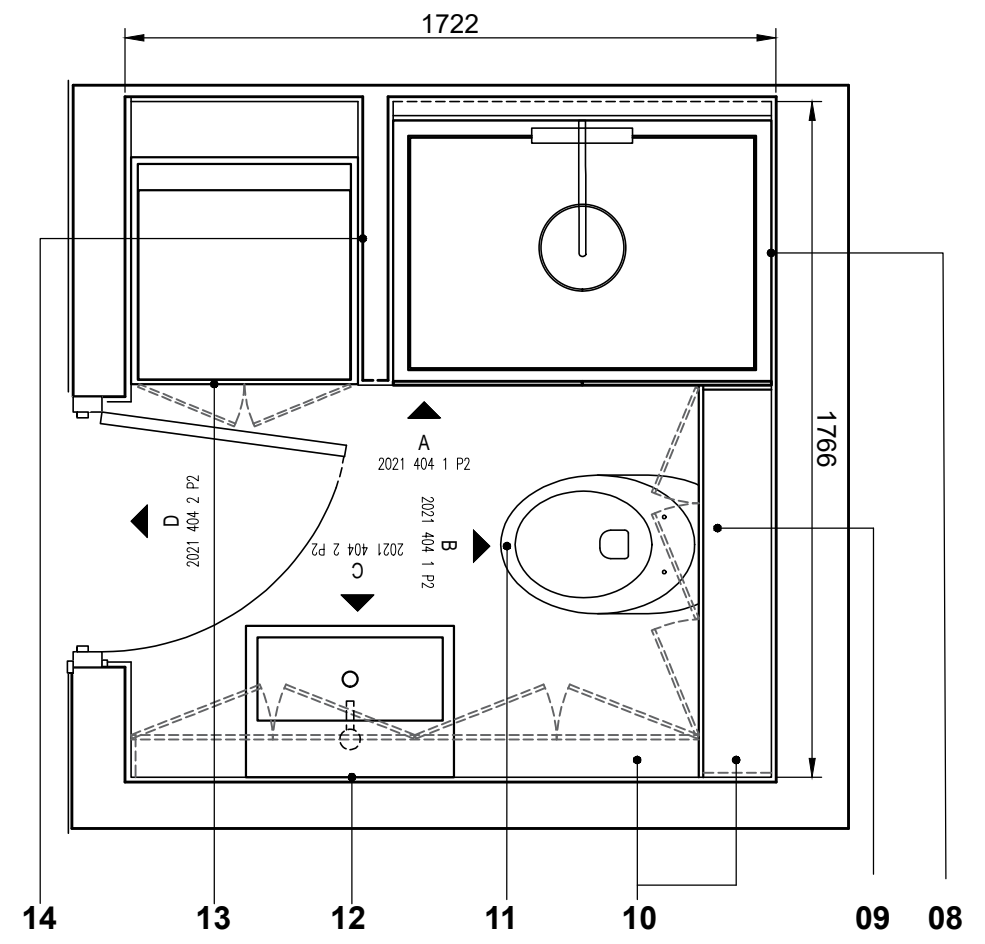

02 SCALE 1:20  
PROPOSED GF TOILET PART PLAN

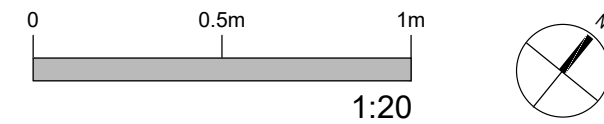

	Drawing Purpose Planning Application & Listed Building Consent		Location 3B Ainsworth Way London NW8 OSR		Description Proposed Bathroom Part Plans	
	Do not scale from this drawing. The author of this drawing takes no responsibility for any dimensions obtained by measuring or scaling from this drawing and no reliance may be placed on such dimensions. If no dimension is provided, it is the responsibility of the recipient to ascertain the demisions specifically from the author or by site measurement. The sizing of ALL structural and service elements must always be checked against the relevant engineers drawings. No reliance should be placed upon sizing information shown on this drawing		Client Elizabeth Shearan		Scale 1:20 @ A3	Drawing Number 2021-302 P1-PROPOSED BATH.& TOILET PART PLAN
					Date 10.04.2021	Revision Date 10.04.2021 Revision P2