

ALL DIMENSIONS TO BE
CONFIRMED AT STRIP OUT
SURVEY

Shopfront - as existing
NTS



rpa:group

51-53 church road
ashford, middlesex, tw15 2ty
telephone: +44 (0) 1784 256 579
facsimile: +44 (0) 1784 247 300
website: www.therpagroup.com

Written dimensions on these drawings shall take precedence over scaled dimensions. Contractors shall verify and be responsible for all dimensions and conditions on the project and this office must be notified of any variations from the dimensions and conditions shown by these drawings prior to commencement of any work. All contractors are deemed to have made themselves aware of site conditions prior to entering into any contract. Shopfitting details must be submitted to this office for approval before proceeding with fabrication. This drawing is the property of rpa. Copyright is reserved by them and the drawing is issued on condition that it is not copied, reproduced, retained or disclosed to any unauthorised person, either wholly or in part without the consent in writing of rpa.

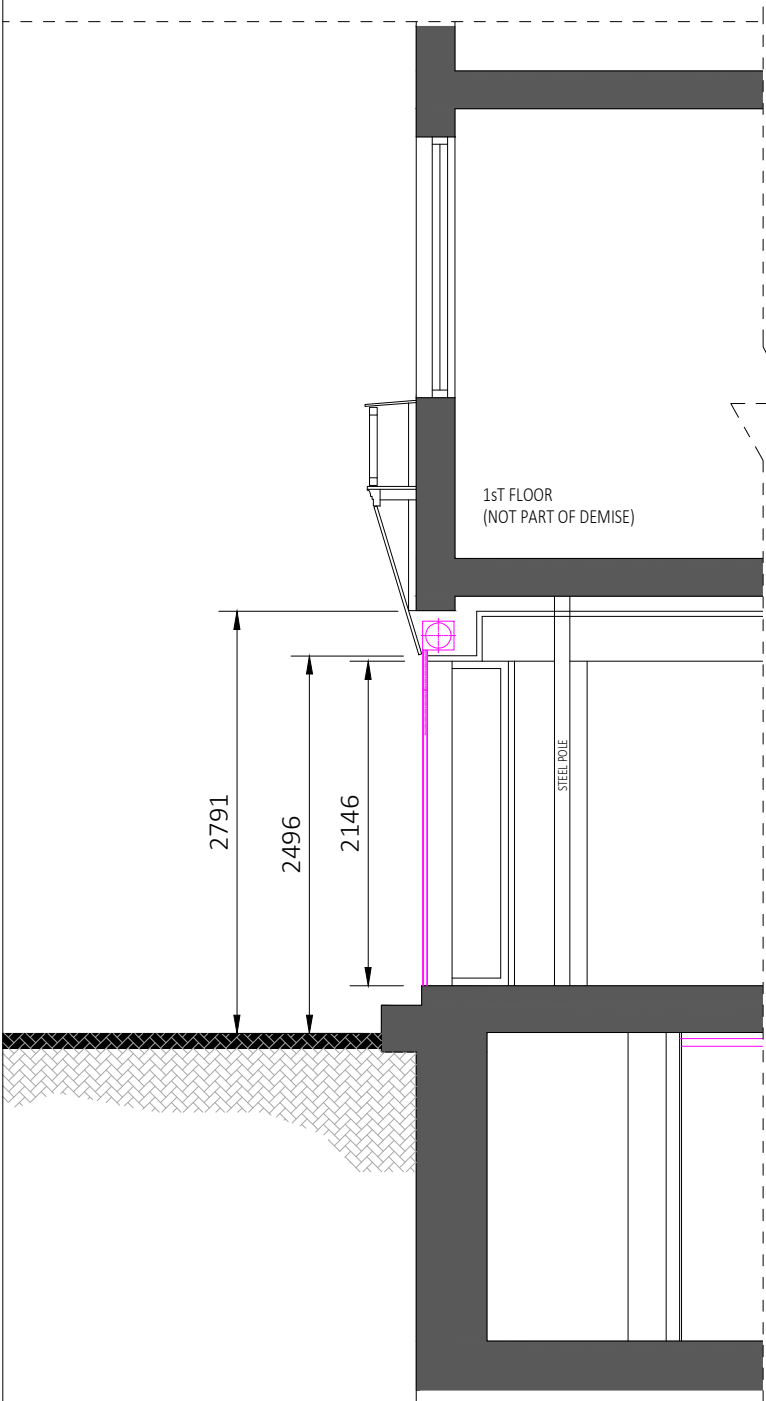
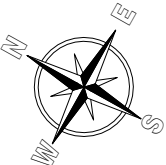

Shopfront section A-A - as existing
scale - 1:25 @ A1 / 1:50 @ A3

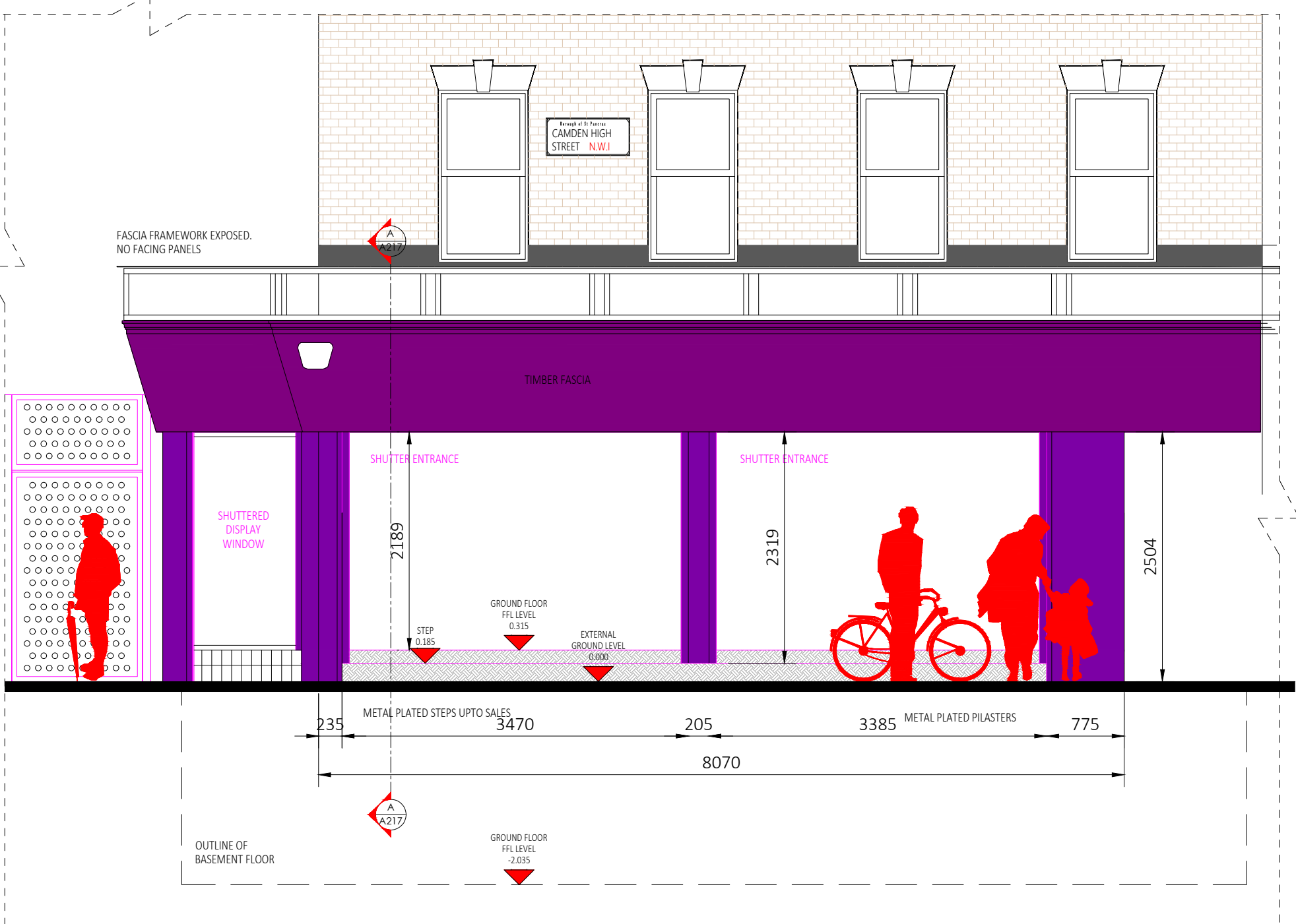

Shopfront - as existing
scale - 1:25 @ A1 / 1:50 @ A3

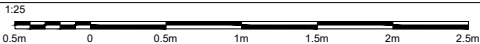

scale 1:25 @ A1

15.06.2021		CREATED		JC	CS
rev	date	description		drawn	chk
client					
<div>LEON</div> <div>Borough Market 18-20 Southwark St London SE1 1TJ 02070897070</div>					
address					
CAMDEN					
190 Camden High street, Camden London NW1 8QP					
client job no.					
-					
drawing title					
Shopfront					
As existing					
drawn by		date		checked	
JC		23.06.2021		CS	
job no.		drawing no.		revision	
2007120		A217			