

ALL DIMENSIONS TO BE  
CONFIRMED AT STRIP OUT  
SURVEY

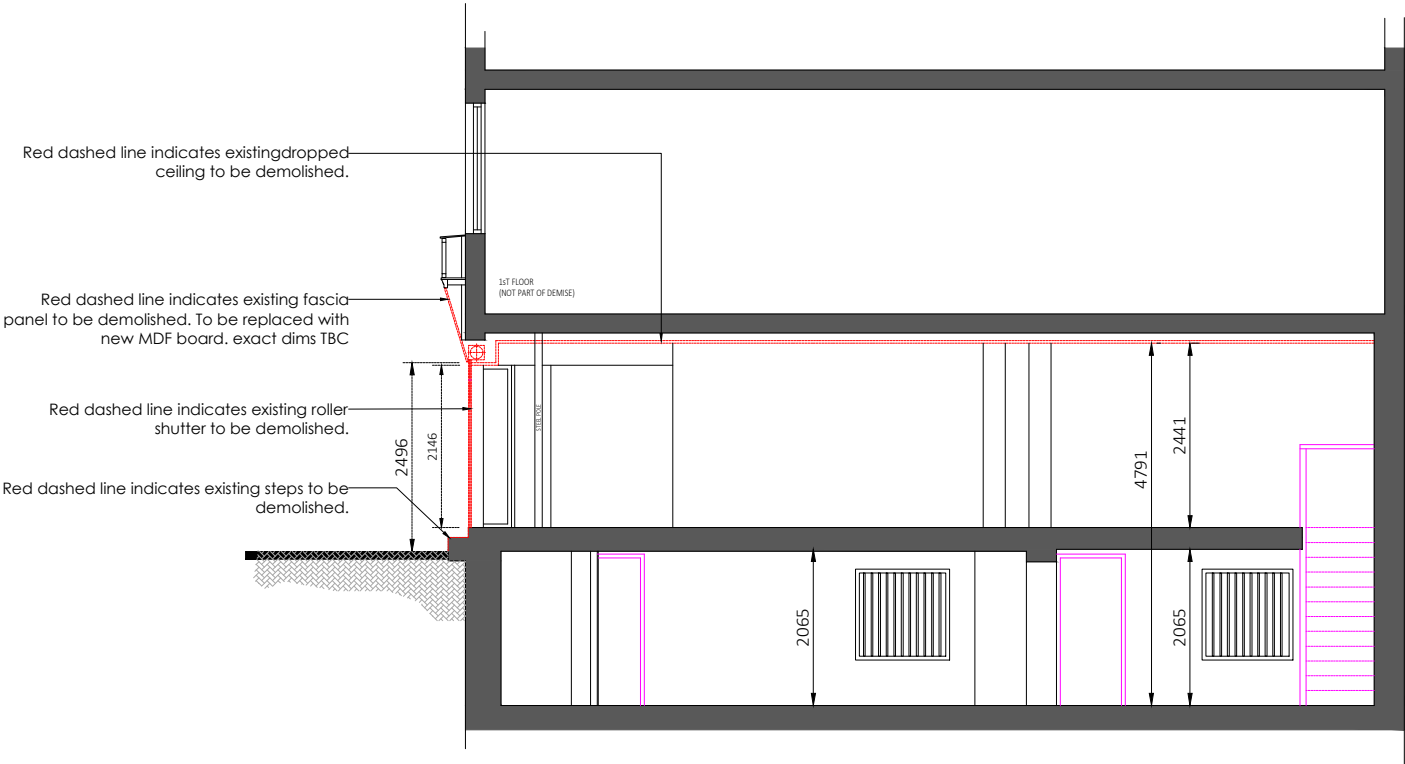

Demolition plan - as proposed  
scale - 1:50 @ A1 / 1:100 @ A3

RISK ASSESSMENT SUMMARY (RAS)				
Date	By	ELEMENT OF DESIGN	RESIDUAL RISK	ACTION - INFORMATION TO REDUCE RISK.
28.06.2021	JC	FLOOR CHASING	ELECTROCUTION	CONTRACTOR TO CHECK FOR HIDDEN SERVICES WITH 'CAT DETECTOR'.
28.06.2021	JC	OVER HEAD WORKING TO CEILINGS.	FALL AND OBJECTS FALLING.	CONTRACTOR TO COMPLETE HIGH LEVEL WORKS PRIOR TO INSTALLATION OF ANY CABINETS AND TO USE SUITABLE EQUIPMENT AND TRAINED STAFF.
28.06.2021	JC	INSTALLATION OF SIGNAGE	FALL AND OBJECTS FALLING.	CONTRACTOR TO USE SUITABLE ACCESS PLATFORM EQUIPMENT AND COMPLETE METHOD STATEMENT FOR WORKS.
28.06.2021	JC	INSTALLATION OF SAFE	INJURY DUE TO MANUAL HANDLING AND HEAVY OBJECTS.	CONTRACTOR TO USE SUITABLE LIFTING EQUIPMENT AND COMPLETE METHOD STATEMENT FOR WORKS.
28.06.2021	JC	DEMOLITION / STRIP OUT WORKS.	COLLAPSE + HAZARDOUS MATERIALS.	CONTRACTOR TO CARRY OUT WORKS IN A SAFE AND ORDERLY MANNER. PROVIDE METHOD STATEMENT FOR SUPPORTS AND REMOVAL OF HAZARDOUS MATERIALS.
PPE TO BE WORN AT ALL TIMES ON SITE.				

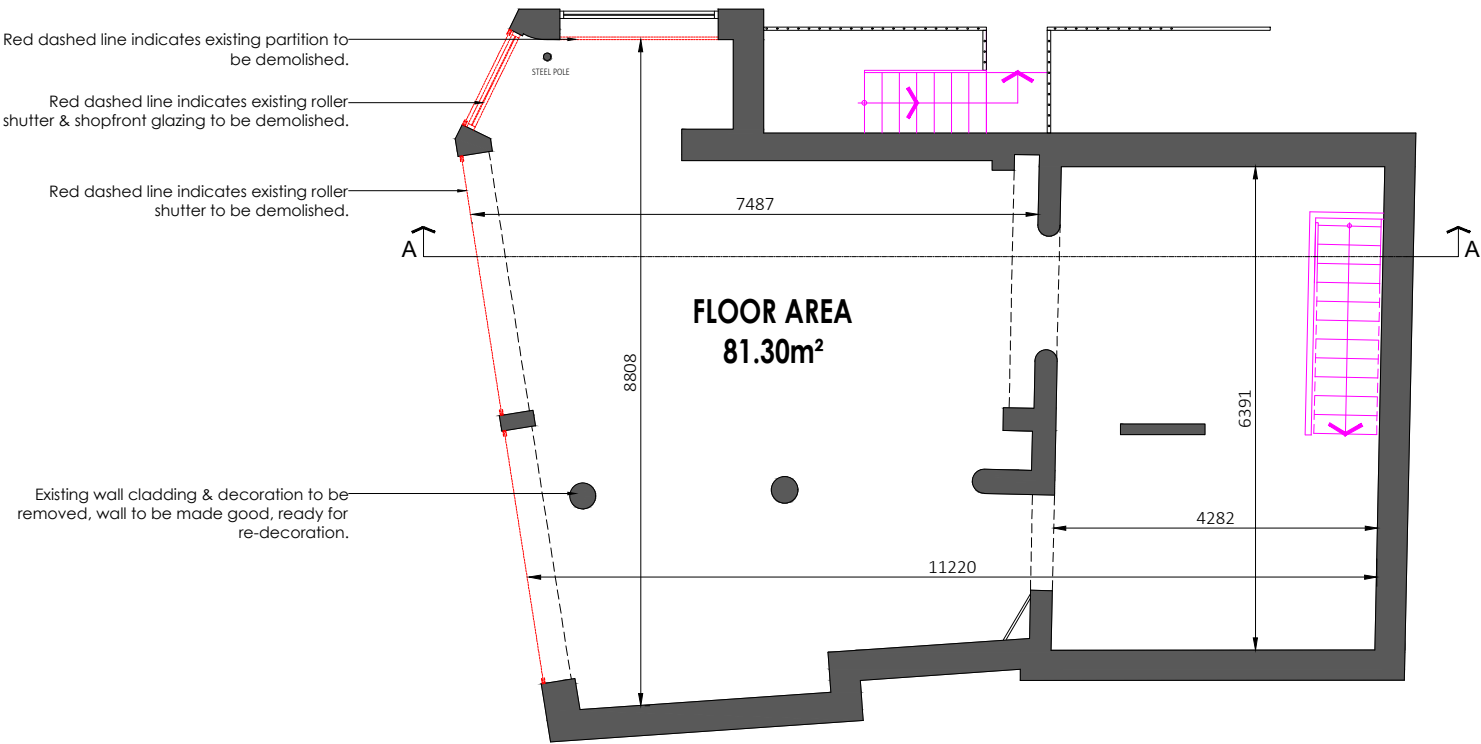
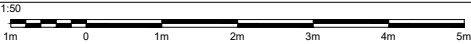

scale 1:50 @ A1

Written dimensions on these drawings shall take precedence over scaled dimensions. Contractors shall verify and be responsible for all dimensions and conditions on the project and this office must be notified of any variations from the dimensions and conditions shown by these drawings prior to commencement of any work. All contractors are deemed to have made themselves aware of site conditions prior to entering into any contract. Shopfitting details must be submitted to this office for approval before proceeding with fabrication. This drawing is the property of rpa. Copyright is reserved by them and the drawing is issued on condition that it is not copied, reproduced, retained or disclosed to any unauthorised person, either wholly or in part without the consent in writing of rpa.

19.06.2021	CREATED	JC	CS
------------	---------	----	----

rev	date	description	drawn	chk
-----	------	-------------	-------	-----

**LEON** Borough Market  
18-20 Southwork St.  
London SE1 1TJ  
02070897070

address  
**CAMDEN**  
190 Camden High street,  
Camden  
London  
NW1 8QP

client job no.  
-

drawing title  
Demolition Plan  
As proposed

drawn by JC	date 23.06.2021	checked CS
job no. 2007120	drawing no. A004	revision