

ALL DIMENSIONS TO BE
CONFIRMED AT STRIP OUT
SURVEY

Written dimensions on these drawings shall take precedence over scaled dimensions. Contractors shall verify and be responsible for all dimensions and conditions on the project and this office must be notified of any variations from the dimensions and conditions shown by these drawings prior to commencement of any work. All contractors are deemed to have made themselves aware of site conditions prior to entering into any contract. Shopfitting details must be submitted to this office for approval before proceeding with fabrication. This drawing is the property of rpa. Copyright is reserved by them and the drawing is issued on condition that it is not copied, reproduced, retained or disclosed to any unauthorised person, either wholly or in part without the consent in writing of rpa.

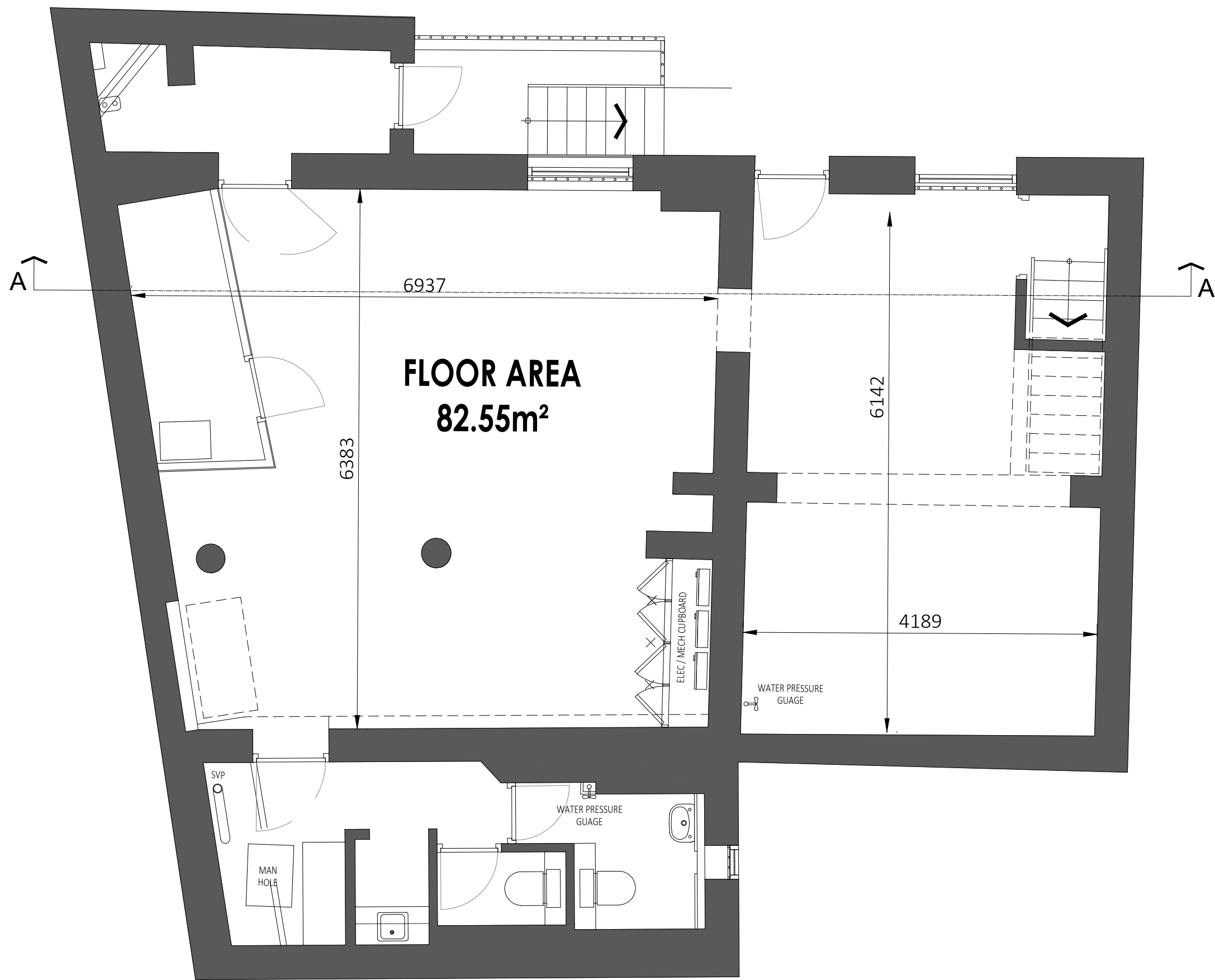

Basement plan - as existing
scale - 1:25 @ A1 / 1:50 @ A3

22.06.2021		CREATED		JC	C
rev	date	description		drawn	chk
client					
LEON		Borough Market 18-20 Southwark London SE1 1TJ 02070897070			
address					
CAMDEN 190 Camden High street, Camden London NW1 8QP					
client job no.					
-					
drawing title					
Basement Plan As existing					
drawn by		date		checked	
JC		23.06.2021		CS	
job no.		drawing no.		revision	
2007120		A002			

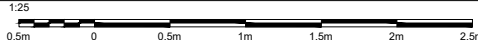

scale 1:25 @ A1