

Existing Right Side Elevation

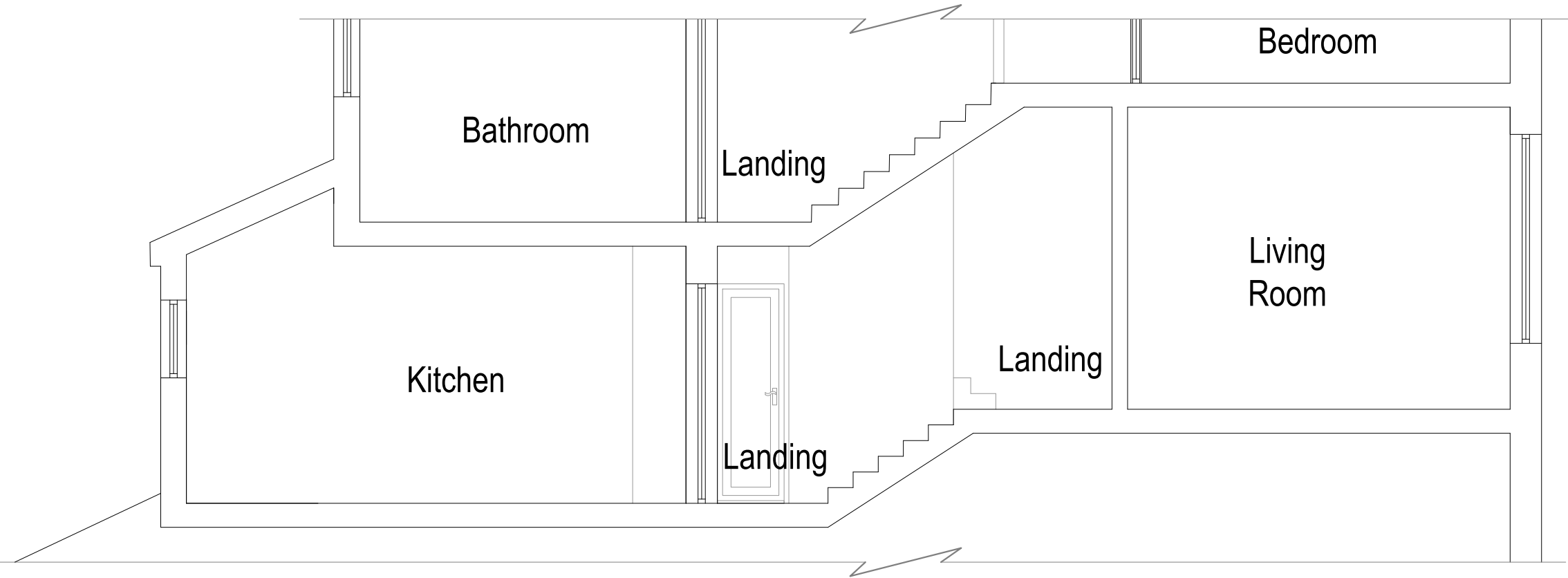

Existing Section A-A



Copyright in the design and this drawing is the property of RESI.

Reproduction in whole or in part is forbidden without written sanction of RESI.

All dimensions to be cross-checked on site prior to completing a Planning, structural engineering, the party wall process and construction.

Print to scale (as actual size)

NOTES

GENERAL KEYS			
 Existing floor / ceiling levels			
 Boundary line			
 Existing walls			

REV	DESCRIPTION	DRN	CHK
V1	PRELIMINARY ISSUE	OM	FD
		21.06.2021	21.06.2021



Job Title
Facade alterations
Flat B, 18 Woodsome Road,
NW5 1RY

Drawing Status
Planning

Client
Joshua Voulters

Drawing Title
Existing Elevations and Section

Scale 1/50 @ A2, 1/100 @ A4	Drawn OM
Date June 2021	Checked FD

Drawing No.
21-0983-08

