

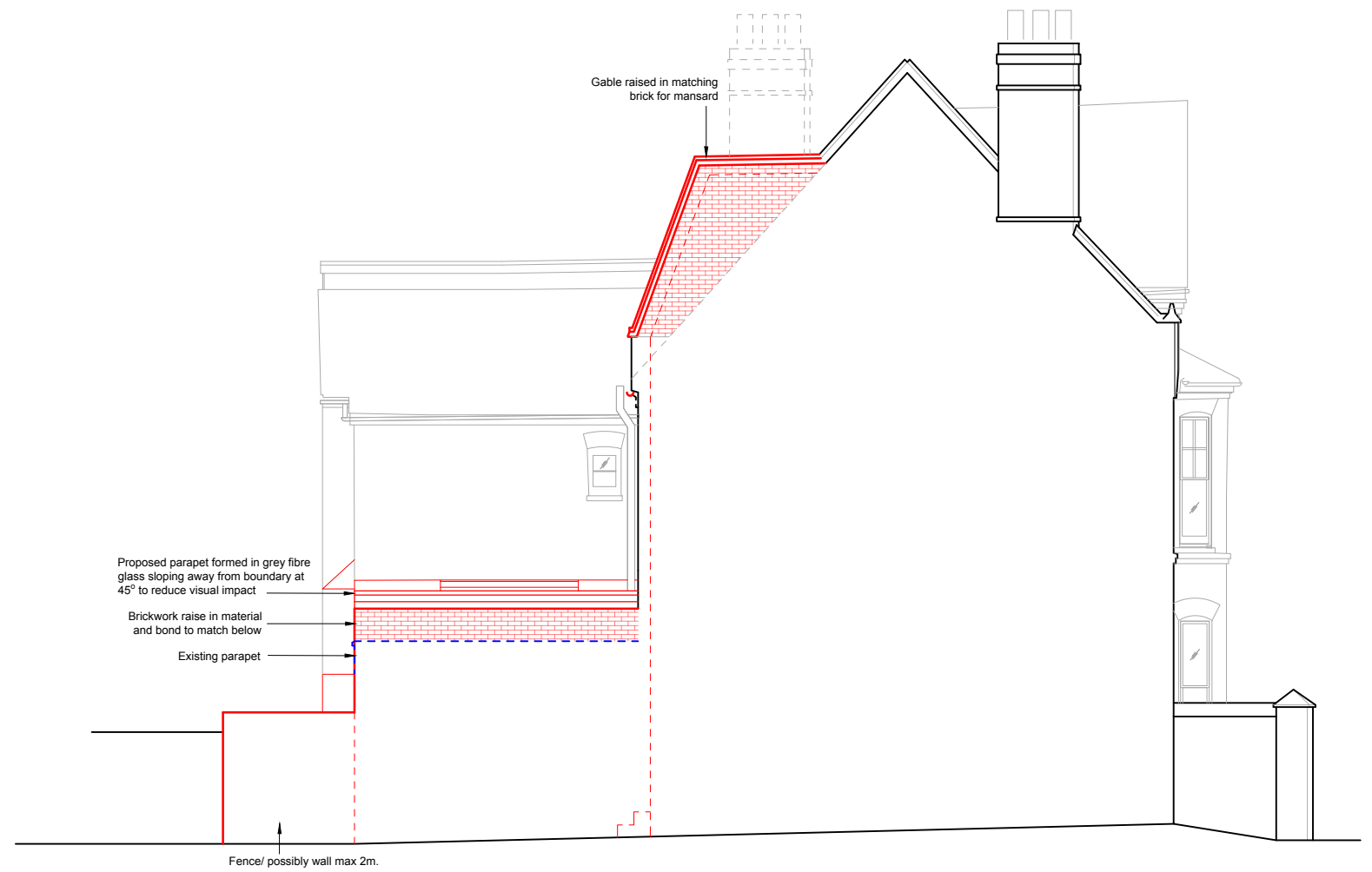

Existing Side Elevation
Scale: 1:100



Proposed Side Elevation
Scale: 1:100

Existing and Proposed side elevation

Please note
Do not scale from this drawing. Use only
figured dimensions. All dimensions to be
checked on site. Any errors or omissions
must be reported to the architect.

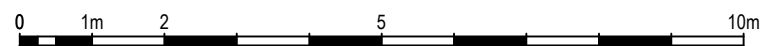

Key

Existing
Proposed
Party Wall Line
Fittings
Demolish

Rev	Note	Date	By
Client	Anthony Bruce	Project no.	21010
Project	Chester Road N19	Drawing no.	L(-4)302
Title Existing and Proposed side elevation			
Scale	Date	Status	Drawn by
1:100 (A3)	August 2021	PLANNING	LZ
			Checked by
			IH

Ian Hogarth | architect

ian@ianhogartharchitect.co.uk