



Rear Elevation

existing spiral stairs retained

new glazed conservatory with externally glazed solid painted frame behind

glass balustrade set inside outer glazing

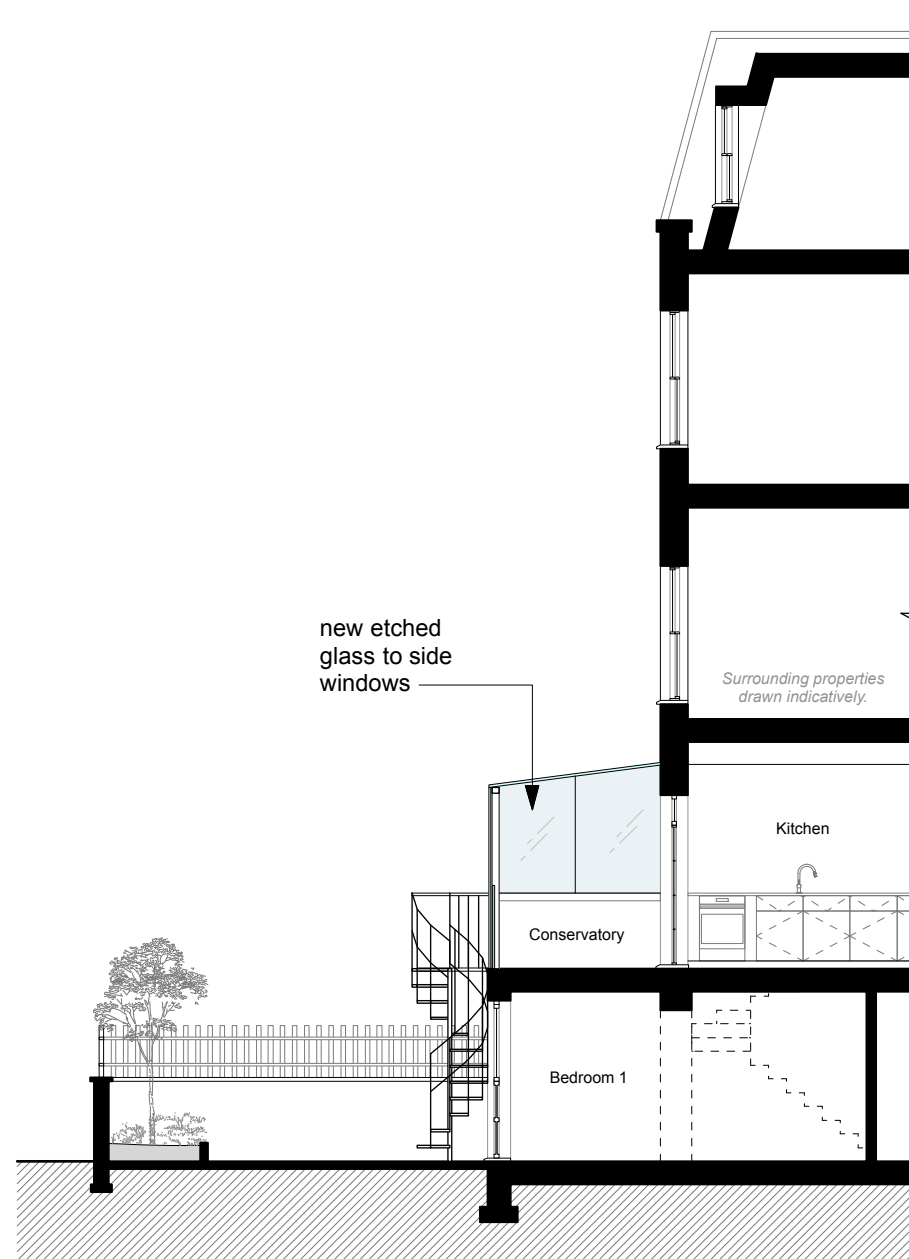

Section AA  
(through 9 Acton Street)

new etched glass to side windows

Surrounding properties drawn indicatively.

Kitchen

Conservatory

Bedroom 1

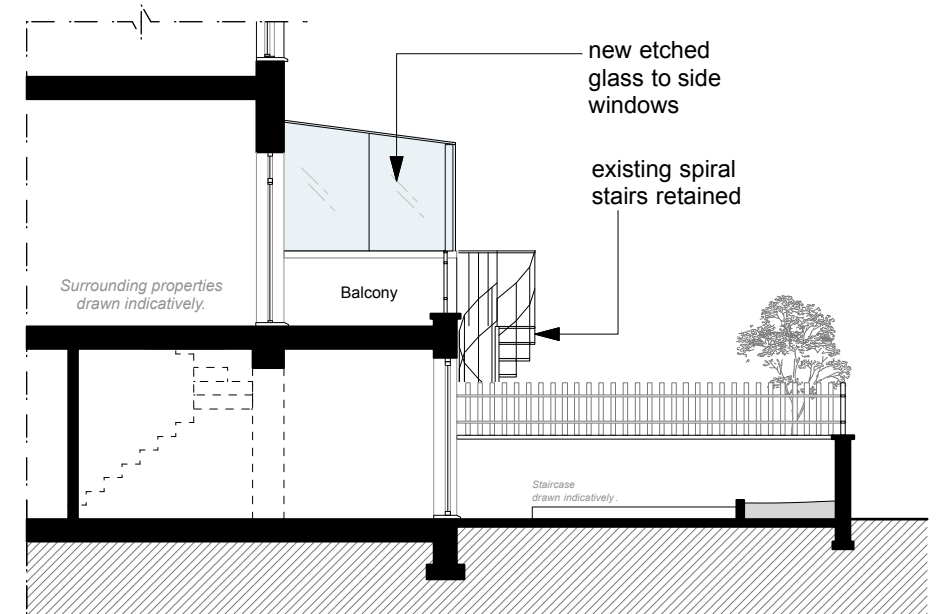

Side Elevation  
(through 11 Acton Street)

new etched glass to side windows

existing spiral stairs retained

Balcony

Staircase drawn indicatively.

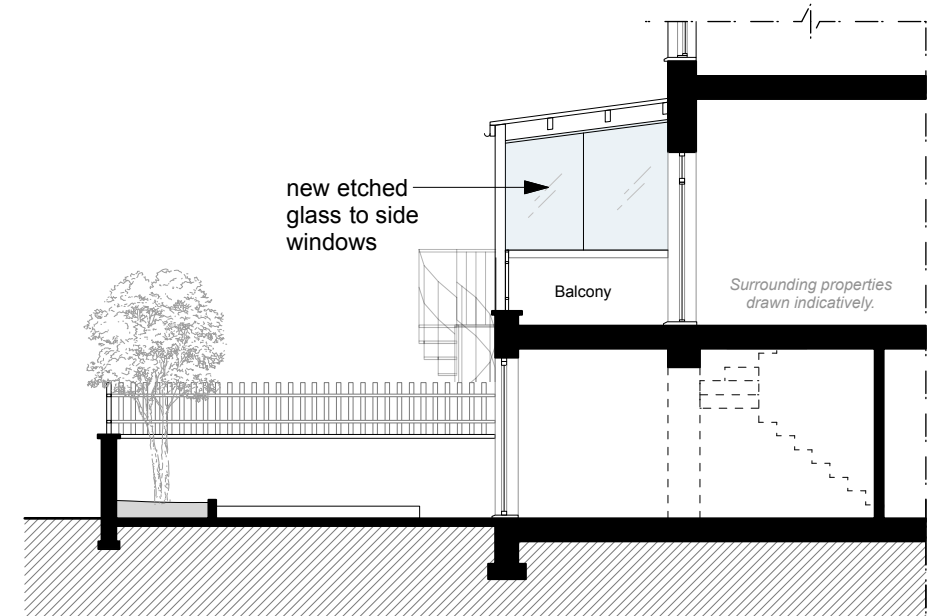

Side Elevation  
(through 7 Acton Street)

new etched glass to side windows

Balcony

Surrounding properties drawn indicatively.

SCALE  
0 1000 2000 5000 10000 (mm)

--- Party wall line  
--- Proposed Extension & Staircase

These particulars do not constitute, nor constitute any part of, an offer or a contract. All statements contained in these particulars as to this property are made without the responsibility on the part of Norton Ellis Architects Ltd. or the Vendors or Lessors. None of the statements contained in these particulars as to this property are to be relied on as statements or representations of fact. All measurements are approximate and no responsibility is taken for any error, omission, or mis-statement and any intending purchaser or tenants must satisfy themselves by inspection or otherwise as to the correctness of each of the statements contained in these particulars/ plans.  
All dimensions to be checked on site and any discrepancy to be reported to the Architect prior to construction. This drawing to be read in conjunction with all other drawings including those of other consultants.  
Samples of all materials to be provided for comment/ approval prior to fabrication/construction © 2021 Norton Ellis Architects Ltd

Drawn by:  
DT  
Checked by:  
RE

Revision:

310-105  
Rev:  
Date: 03.03.2021  
Scale: 1:100@A3

PURPOSE OF ISSUE  
Preliminary ☐  
Planning ☒  
Tender ☐  
Construction ☐

Proposed Rear Elevation, Section AA  
& Side Elevations - Glass Conservatory  
9A Acton Street  
London WC1X 9LX

norton ellis architects  
42 Colebrooke Row  
London N1 8AF  
Tel: 020 7226 2004  
www.nortonellis.co.uk  
mail@nortonellis.co.uk

nea