

- Key:
1. Corrugated metal cladding, with discreet fixings
 2. Metal cladding planks, with 'rivet' fixings
 3. Flush, metal framed glazing systems
 4. Deep set, timber framed glazing systems
 5. Timber clad overpanel
 6. Timber 'post' reveals
 7. 'C-Section' metal cladding datum channel
 8. Timber framed Tiki bar with corrugated metal roof
 9. Festoon lighting
 10. Galvanized steel lighting post
 11. Galvanized steel fencing post, with 'Carl Stahl' galvanized steel mesh
 12. Existing brick retaining wall, with stone banding and cappings
 13. Applied graphics, sprayed stencil
 14. Exposed concrete columns
 15. Metal cladding fins, to form louvered plant enclosure

outline of 157 Regent's Park Road

Parapet Level +39 800 AOD

Parapet Level +42 350 AOD

additional floor to Container Building, RAB+1

Proposed Parapet Level +49 350 AOD

Parapet Level +36 400 AOD

Parapet Level +36 400 AOD

long stay cycle enclosure

brick wall with cappings to match existing

01 West Elevation
SCALE 1:100 @ A1, 1:200 @ A3

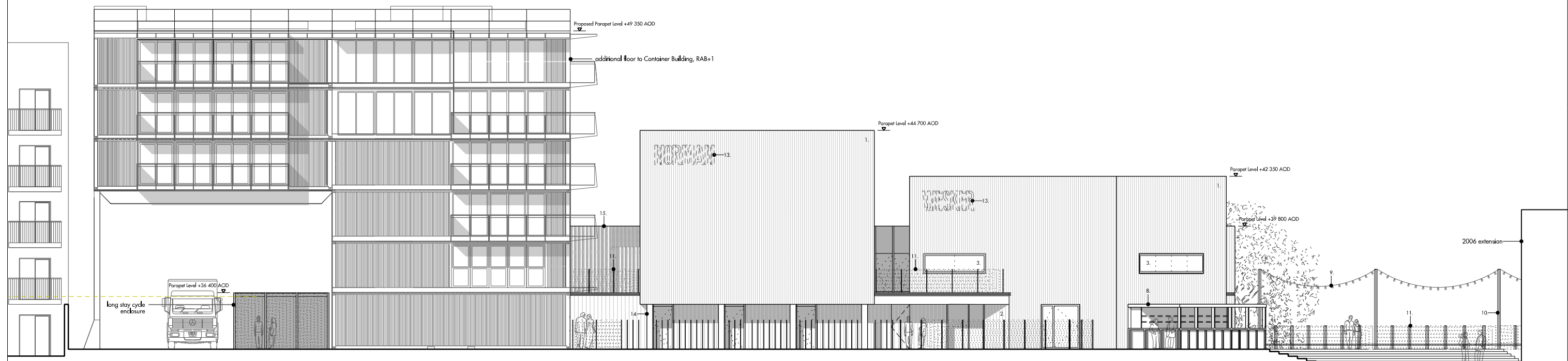

02 South Elevation
SCALE 1:100 @ A1, 1:200 @ A3

| REV | DATE | DESCRIPTION | CHK | REV | DATE | DESCRIPTION | CHK |
|-----|------------|----------------------|-----|-----|------|-------------|-----|
| P1 | 28.07.2016 | Planning Application | KF | | | | |
| P2 | 21.09.2016 | Planning Application | KF | | | | |
| P3 | 09.01.2017 | Planning Application | KF | | | | |
| P4 | 28.04.2017 | Planning Application | KF | | | | |
| | | | | | | | |
| | | | | | | | |
| | | | | | | | |
| | | | | | | | |
| | | | | | | | |
| | | | | | | | |

Do not scale from this drawing. Use figured dimensions only. Figured dimensions are in millimetres. All levels are in metres. All dimensions and levels shall be verified on site before proceeding with works. Detailed site survey to be carried out to verify positions and level relationships with site features and Ordnance Survey. The architect must be notified of any discrepancy. Where building components are described in the specification as contractor designed, 'construction' information relating to those components on this drawing represents design intent only. Allies & Morrison is not responsible for any errors caused by the transmission, translation, software or computer systems. Allies & Morrison is not responsible for nor shall be liable for the consequences of any use made of the drawings or models other than that for which they were produced by Allies & Morrison for the Client.

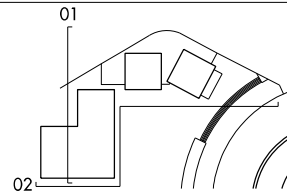

Allies and Morrison
85 Southwark Street
London SE1 0HX
020 7921 0100
020 7921 0101
info@alliesandmorrison.com
A&M JOB NO: 1056

ROUNDHOUSE, CHALK FARM
ELEVATIONS 01 & 02
PLANNING
1056_07_020
SCALE 1:100 @ A1 1:200 @ A3



- Key:
- 1. Corrugated metal cladding, with discreet fixings
 - 2. Metal cladding planks, with 'rivet' fixings
 - 3. Flush, metal framed glazing systems
 - 4. Deep set, timber framed glazing systems
 - 5. Timber clad overpanel
 - 6. Timber 'post' reveals
 - 7. 'C-Section' metal cladding datum channel
 - 8. Timber framed Tiki bar with corrugated metal roof
 - 9. Festoon lighting
 - 10. Galvanized steel lighting post
 - 11. Galvanized steel fencing post, with 'Carl Stahl' galvanized steel mesh
 - 12. Existing brick retaining wall, with stone banding and cappings
 - 13. Applied graphics, sprayed stencil
 - 14. Exposed concrete columns
 - 15. Metal cladding fins, to form louvered plant enclosure

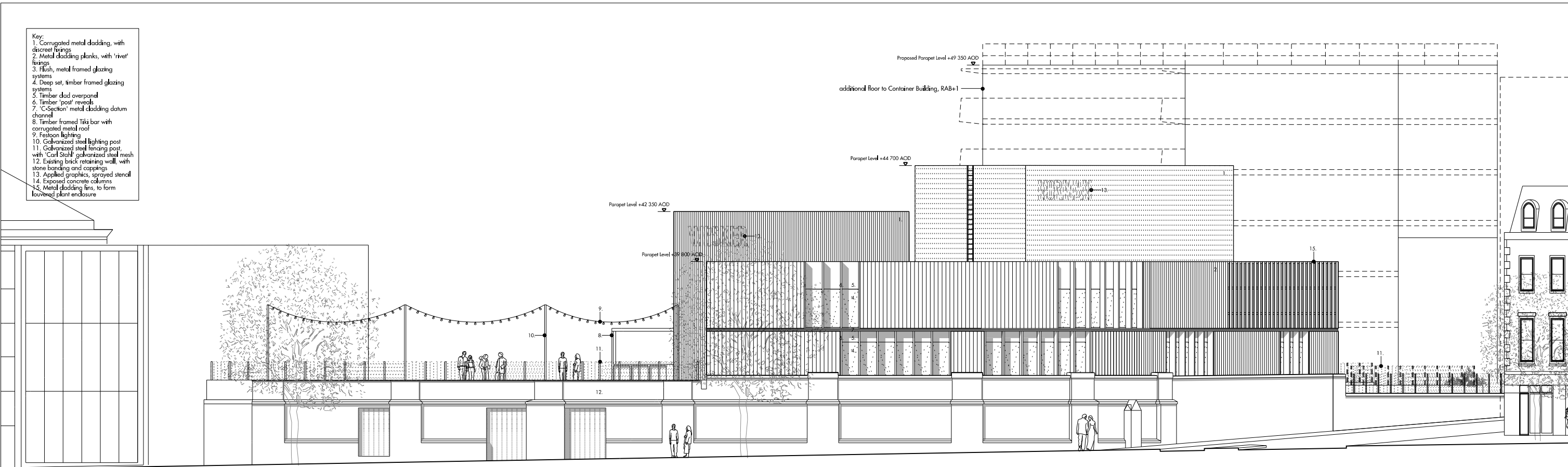

01 Chalk Farm Road Elevation
SCALE 1:100 @ A1, 1:200 @ A3

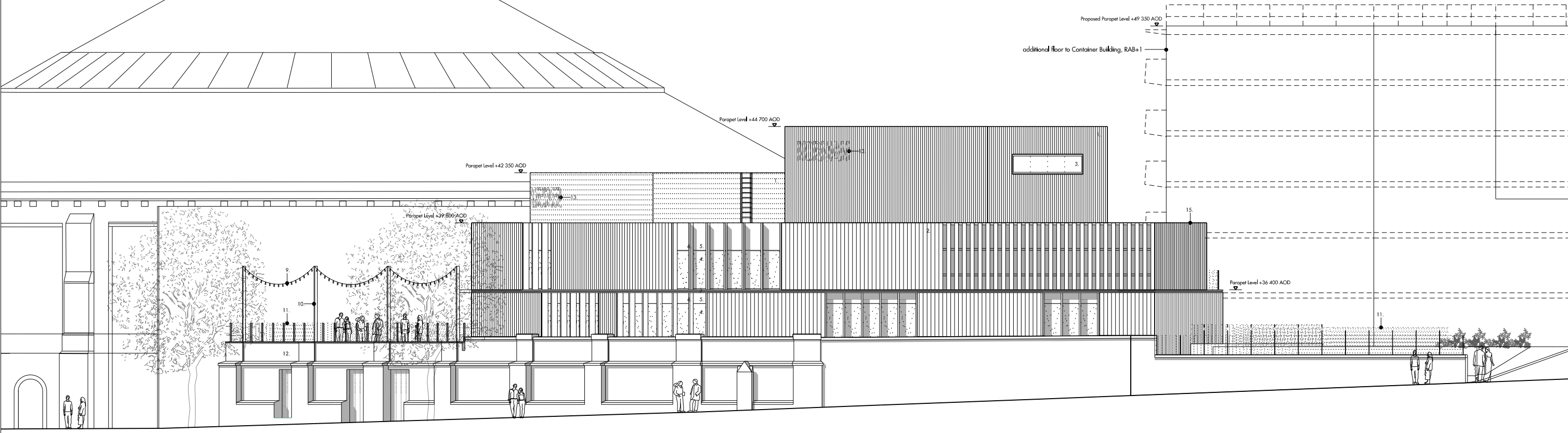

02 Regent's Park Road Elevation
SCALE 1:100 @ A1, 1:200 @ A3

0 2m 4m

Do not scale from this drawing. Use figured dimensions only. Figured dimensions are in millimetres. All levels are in metres. All dimensions and levels shall be verified on site before proceeding with works. Detailed site survey to be carried out to verify positions and level relationships with the features and Ordnance Survey. The architect must be notified of any discrepancy. Where building components are described in the specification as contractor designed, 'construction' information relating to those components on this drawing represents design intent only.

Allies & Morrison is not responsible for any errors caused by the transmission, translation, software or computer systems. Allies & Morrison is not responsible for nor shall be liable for the consequences of any use made of the drawings or models other than that for which they were produced by Allies & Morrison for the Client.

| REV | DATE | DESCRIPTION | CHKD | REV | DATE | DESCRIPTION | CHKD |
|-----|------------|----------------------|------|-----|------|-------------|------|
| P1 | 28.07.2016 | Planning Application | KF | | | | |
| P2 | 21.09.2016 | Planning Application | KF | | | | |
| P3 | 09.01.2017 | Planning Application | KF | | | | |
| | | | | | | | |
| | | | | | | | |
| | | | | | | | |
| | | | | | | | |
| | | | | | | | |
| | | | | | | | |
| | | | | | | | |

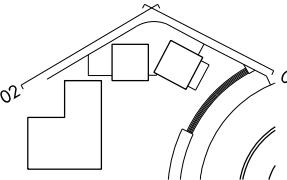

Allies and Morrison
85 Southwark Street
London SE1 0HX
020 7921 0100
020 7921 0101
info@alliesandmorrison.com
A&M JOB NO: 1056

ROUNDHOUSE, CHALK FARM
ELEVATION 05 & 06
PLANNING
1056_07_022
SCALE 1:100 @A1 1:200@A3

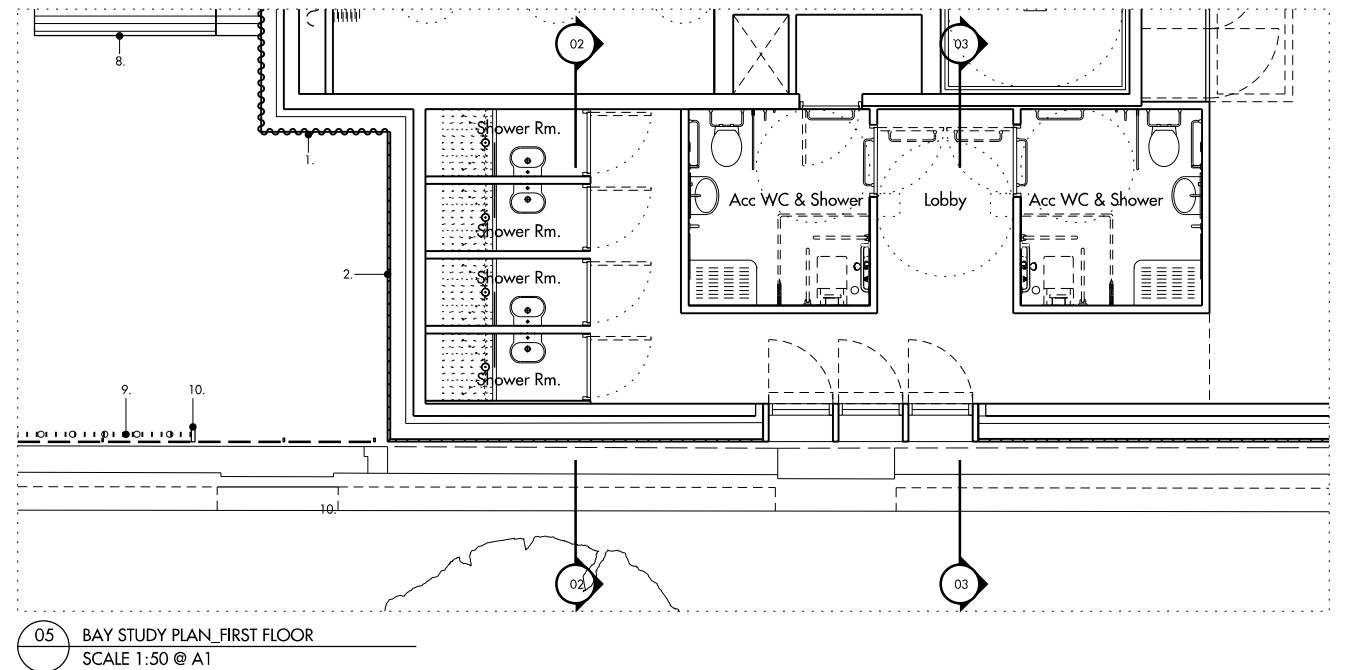
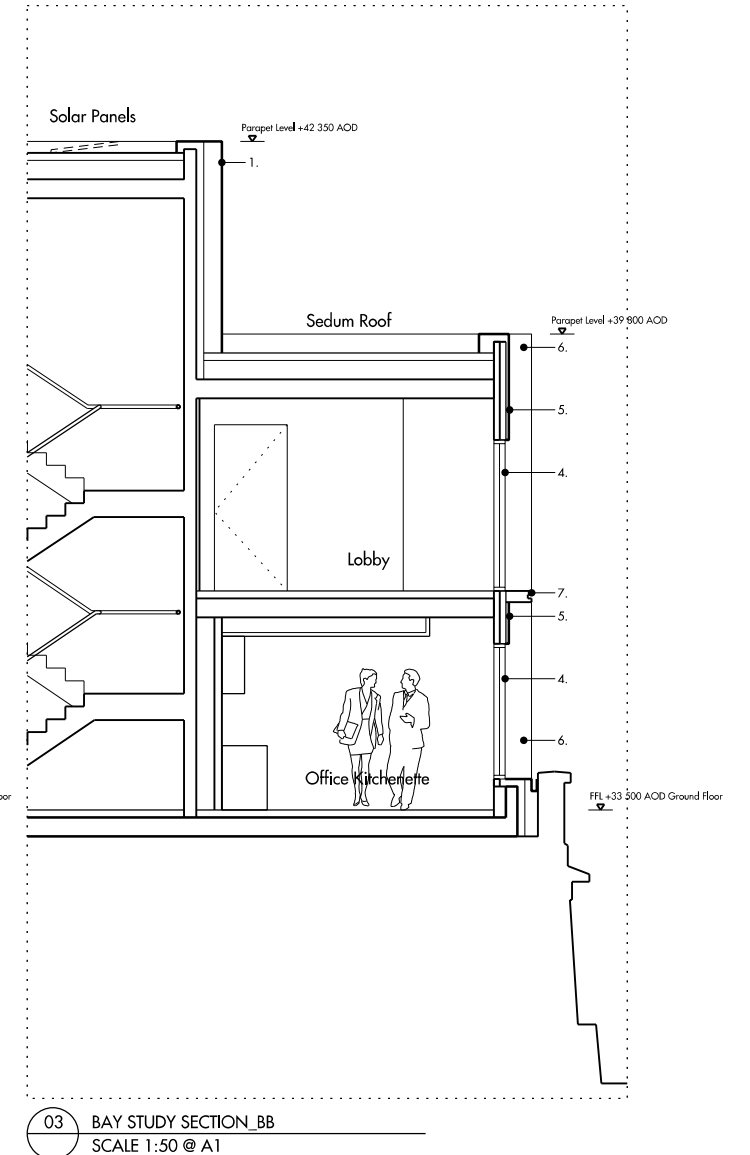
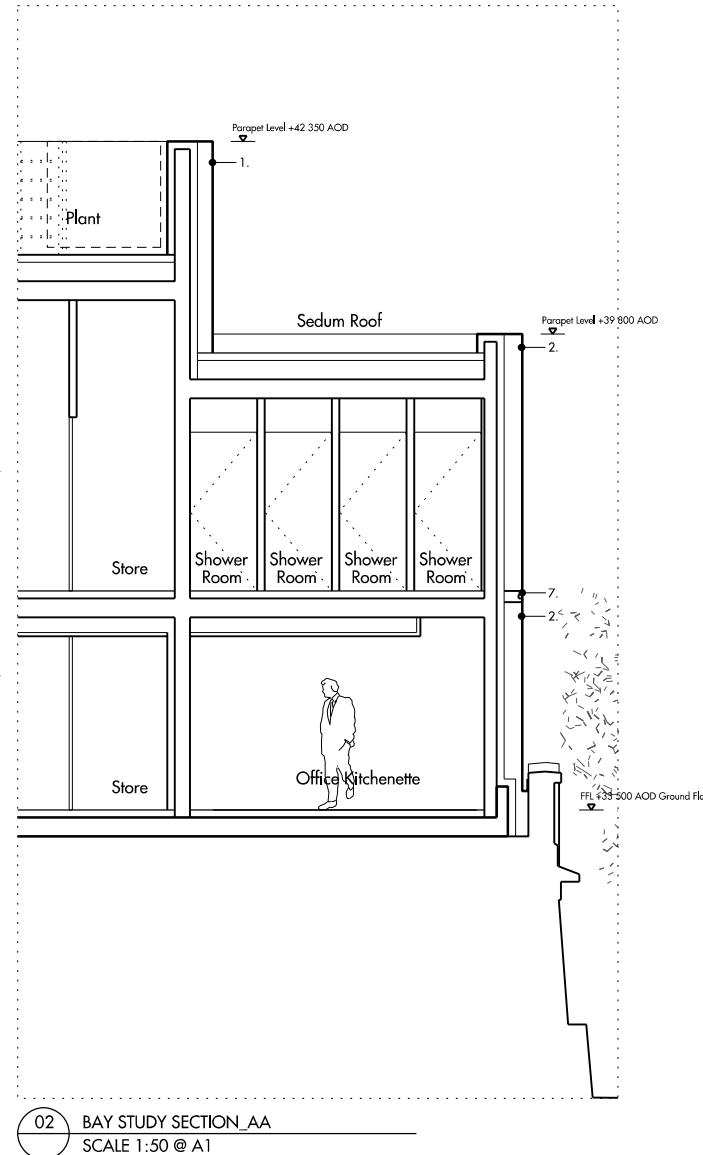
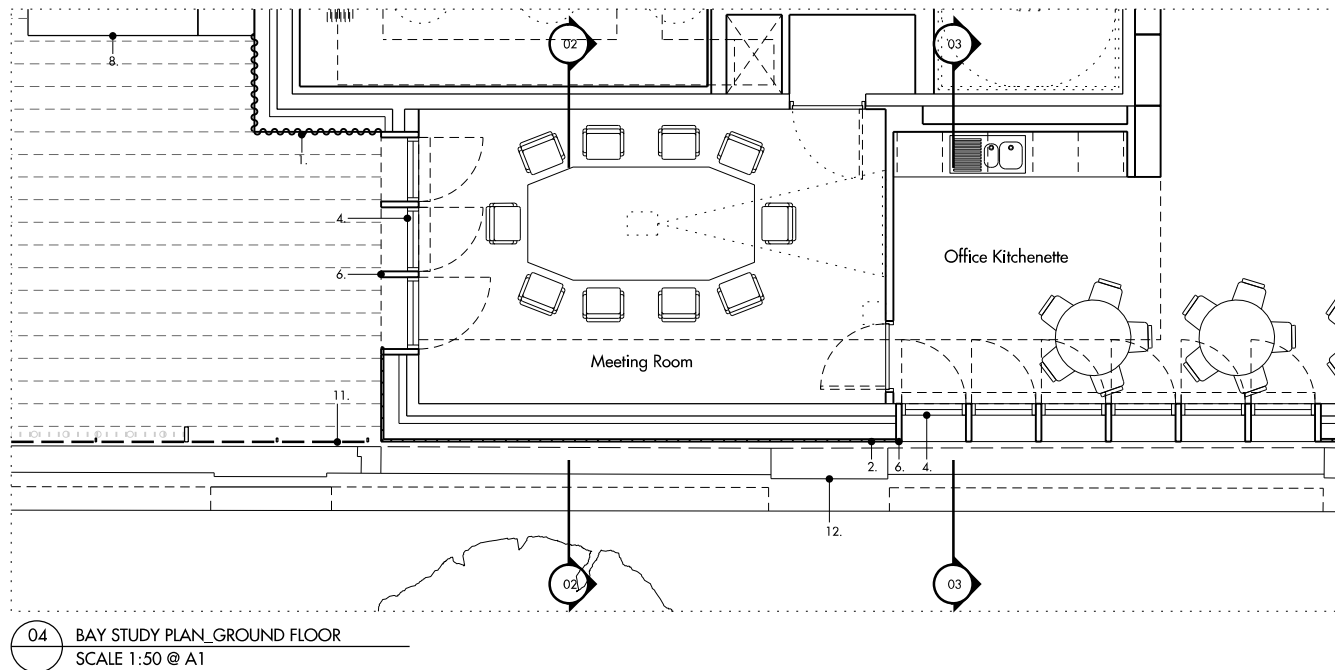
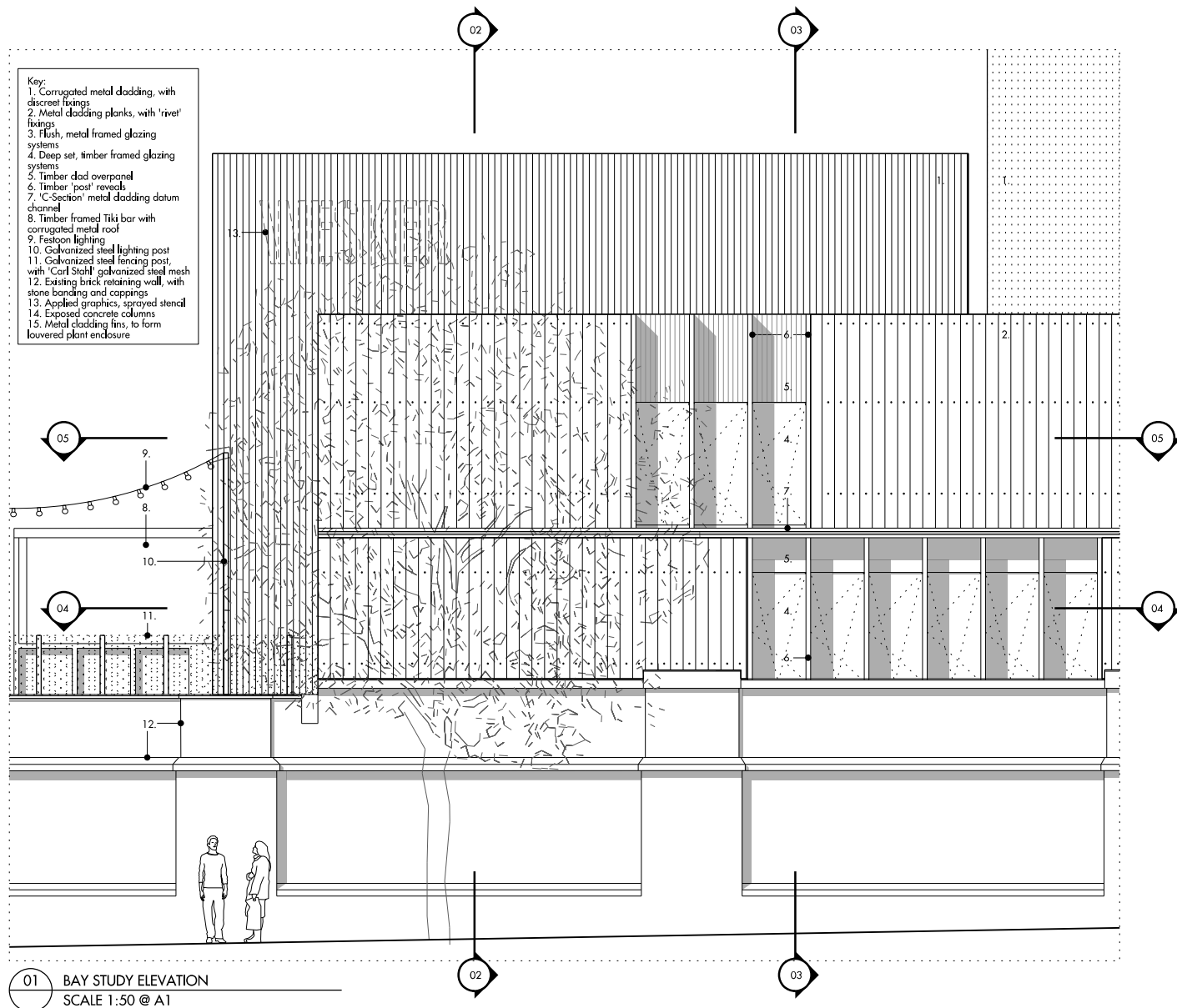

| | <p>Do not scale from this drawing. Use figured dimensions only. Figured dimensions are in millimetres. All levels are in metres. All dimensions and levels shall be verified on site before proceeding with work. Detailed site survey to be carried out to verify positions and level relationships with site locations and Ordnance Survey. The architect must be notified of any discrepancy. Where building components are described in the specification as contractor designed, 'construction' information relating to those components on this drawing represents design intent only.</p> <p>Allies & Morrison is not responsible for any errors caused by the transcription, translation, software or computer systems. Allies & Morrison is not responsible for nor shall be liable for the consequences of any use made of the drawings or models other than that for which they were produced by Allies & Morrison for the Client.</p> | <table> <tr> <th>REV</th><th>DATE</th><th>DESCRIPTION</th><th>CMD</th></tr> <tr> <td>P1</td><td>28.07.2016</td><td>Planning Application</td><td>KT</td></tr> <tr> <td>P2</td><td>21.09.2016</td><td>Planning Application</td><td>KT</td></tr> <tr> <td>P3</td><td>09.01.2017</td><td>Planning Application</td><td>KT</td></tr> </table> | REV | DATE | DESCRIPTION | CMD | P1 | 28.07.2016 | Planning Application | KT | P2 | 21.09.2016 | Planning Application | KT | P3 | 09.01.2017 | Planning Application | KT | <table> <tr> <th>REV</th><th>DATE</th><th>DESCRIPTION</th><th>CMD</th></tr> <tr><td> </td><td> </td><td> </td><td> </td></tr> <tr><td> </td><td> </td><td> </td><td> </td></tr> <tr><td> </td><td> </td><td> </td><td> </td></tr> <tr><td> </td><td> </td><td> </td><td> </td></tr> <tr><td> </td><td> </td><td> </td><td> </td></tr> <tr><td> </td><td> </td><td> </td><td> </td></tr> <tr><td> </td><td> </td><td> </td><td> </td></tr> <tr><td> </td><td> </td><td> </td><td> </td></tr> <tr><td> </td><td> </td><td> </td><td> </td></tr> </table> | REV | DATE | DESCRIPTION | CMD | | | | | | | | | | | | | | | | | | | | | | | | | | | | | | | | | | | | |
|-----|---|---|-----|------|-------------|-----|----|------------|----------------------|----|----|------------|----------------------|----|----|------------|----------------------|----|--|-----|------|-------------|-----|--|--|--|--|--|--|--|--|--|--|--|--|--|--|--|--|--|--|--|--|--|--|--|--|--|--|--|--|--|--|--|--|--|--|--|--|
| REV | DATE | DESCRIPTION | CMD | | | | | | | | | | | | | | | | | | | | | | | | | | | | | | | | | | | | | | | | | | | | | | | | | | | | | | | | |
| P1 | 28.07.2016 | Planning Application | KT | | | | | | | | | | | | | | | | | | | | | | | | | | | | | | | | | | | | | | | | | | | | | | | | | | | | | | | | |
| P2 | 21.09.2016 | Planning Application | KT | | | | | | | | | | | | | | | | | | | | | | | | | | | | | | | | | | | | | | | | | | | | | | | | | | | | | | | | |
| P3 | 09.01.2017 | Planning Application | KT | | | | | | | | | | | | | | | | | | | | | | | | | | | | | | | | | | | | | | | | | | | | | | | | | | | | | | | | |
| REV | DATE | DESCRIPTION | CMD | | | | | | | | | | | | | | | | | | | | | | | | | | | | | | | | | | | | | | | | | | | | | | | | | | | | | | | | |
| | | | | | | | | | | | | | | | | | | | | | | | | | | | | | | | | | | | | | | | | | | | | | | | | | | | | | | | | | | | |
| | | | | | | | | | | | | | | | | | | | | | | | | | | | | | | | | | | | | | | | | | | | | | | | | | | | | | | | | | | | |
| | | | | | | | | | | | | | | | | | | | | | | | | | | | | | | | | | | | | | | | | | | | | | | | | | | | | | | | | | | | |
| | | | | | | | | | | | | | | | | | | | | | | | | | | | | | | | | | | | | | | | | | | | | | | | | | | | | | | | | | | | |
| | | | | | | | | | | | | | | | | | | | | | | | | | | | | | | | | | | | | | | | | | | | | | | | | | | | | | | | | | | | |
| | | | | | | | | | | | | | | | | | | | | | | | | | | | | | | | | | | | | | | | | | | | | | | | | | | | | | | | | | | | |
| | | | | | | | | | | | | | | | | | | | | | | | | | | | | | | | | | | | | | | | | | | | | | | | | | | | | | | | | | | | |
| | | | | | | | | | | | | | | | | | | | | | | | | | | | | | | | | | | | | | | | | | | | | | | | | | | | | | | | | | | | |
| | | | | | | | | | | | | | | | | | | | | | | | | | | | | | | | | | | | | | | | | | | | | | | | | | | | | | | | | | | | |

Allies and Morrison
85 Southwark Street
London SE1 0HX
020 7921 0100
020 7921 0101
info@alliesandmorrison.com
A&M JOB NO: 1056

ROUNDHOUSE, CHALK FARM
BAY STUDY
PLANNING
1056_07_050
SCALE 1:50 @A1 1:100@A3