

Disclaimer: This document and its design content is copyright BMJ Architects & No implied licence exists. It shall be read in conjunction with all other associated project information including models, specifications, schedules and related consultants documents. Do not scale from documents. This drawing should not be used to calculate areas for the purposes of valuation or for any purpose other than for which it was produced. All work must comply with relevant British Standards and Building Regulations requirements. All dimensions to be checked on site by the contractor and such dimensions to be their responsibility. Immediately report any discrepancies, errors or omissions on this document to the Originator. If in doubt ASK.

Key:

- Existing skyline of 85 Grays Inn Road
- Existing skyline of neighbouring buildings

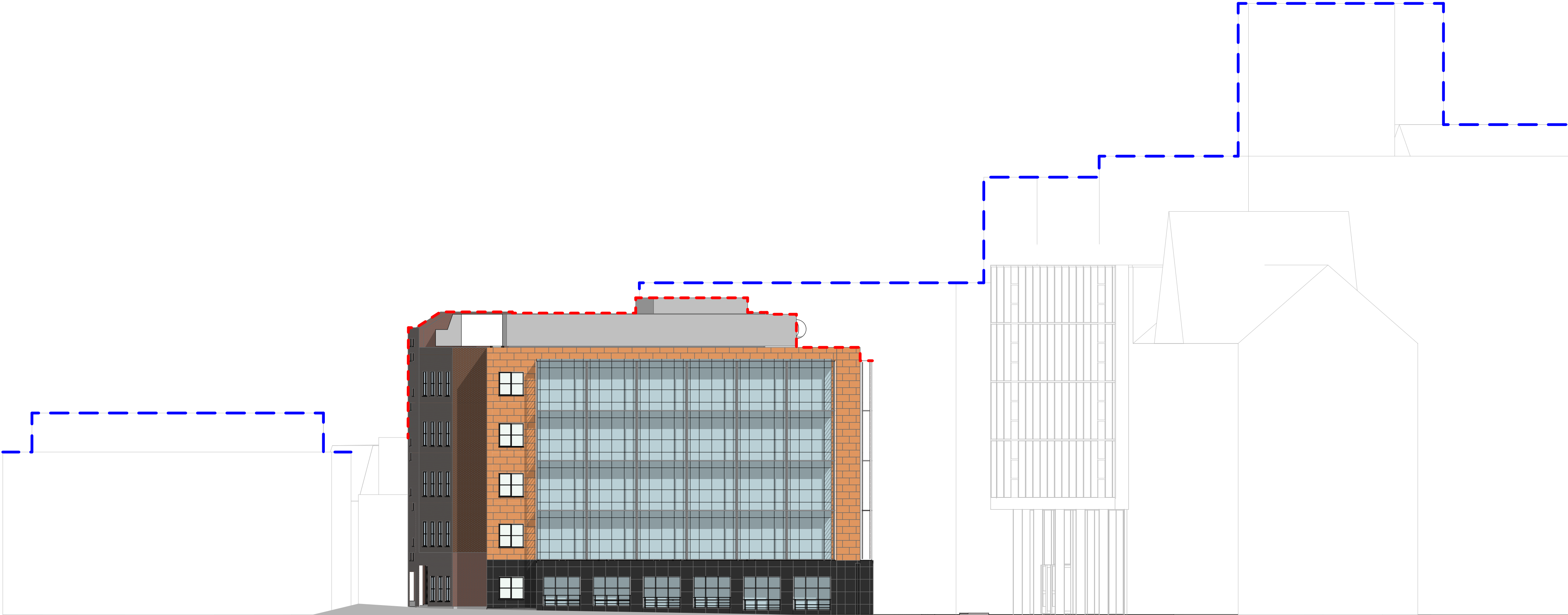

BROWNLOW MEWS

ROGER STREET

GRAYS INN ROAD

P02 Updated for planning.	SM	HG	HG	16/07/2021	
P01 First Issue	SM	HG	HG	13/05/2021	
Rev	Description	Dm	Chk	Apr	Date

bmj

architects

Glasgow / London

Boswell Mitchell & Johnston

23-24 Easton Street

London WC1X 0DS

+44 20 7833 9974

london@bmjarchitects.co.uk

www.bmjarchitects.co.uk

Client

Clearbell



Project

85 Grays Inn Road

Document Title

04 General Arrangement Elevations

Existing South East Elevation

Scale(s) @A2 1:200

BMJ Project Ref: [3883]

File Name

Project Originator Volume Level Type Role Number

PA01 - BMJ - ZZ - ZZ - DR - A - 0407

Status Code

Suitable for

S2 Information

Revision Code

Issued for

P02 Information

© Boswell Mitchell & Johnston Ltd.

Scale