

Disclaimer: This document and its design content is copyright BMJ Architects ©. No implied licence exists. It shall be read in conjunction with all other associated project information including models, specifications, schedules and related consultants documents. Do not scale from documents. This drawing should not be used to calculate areas for the purposes of valuation or for any purpose other than for which it was produced. All work must comply with relevant British Standards and Building Regulations requirements. All dimensions to be checked on site by the contractor and such dimensions to be their responsibility. Immediately report any discrepancies, errors or omissions on this document to the Originator. If in doubt ASK.

Key:  
 Existing skyline of 85 Grays Inn Road - - - -  
 Existing skyline of neighbouring buildings - - - -

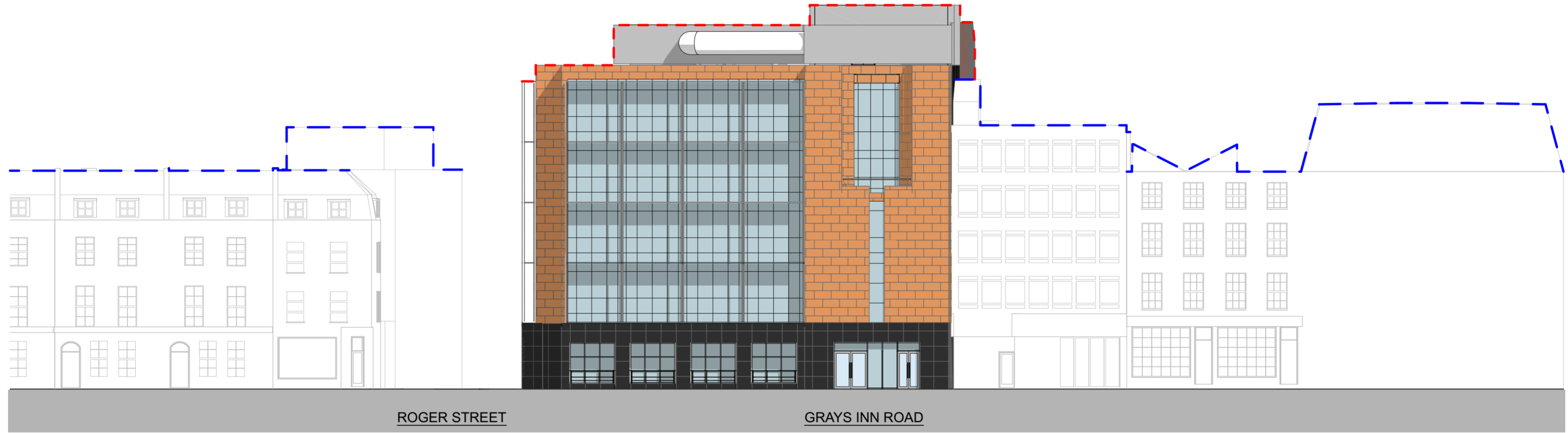

P02 Updated for planning.	SM	HG	HG	16/07/2021	
P01 First Issue	SM	HG	HG	13/05/2021	
Rev	Description	Dwn	Chk	Apr	Date

**bmj**  
**architects**

Glasgow / London  
 Boswell Mitchell & Johnston +44 20 7833 9974  
 23-24 Easton Street london@bmjarchitects.co.uk  
 London WC1X 0DS www.bmjarchitects.co.uk

Client  
**Clearbell** 

Project  
**85 Grays Inn Road**

Document Title  
**04 General Arrangement Elevations  
 Existing North East Elevation**

Scale(s) @A2 1:200 BMJ Project Ref: [3883]

File Name  
 Project Originator Volume Level Type Role Number  
 PA01 - BMJ - ZZ - ZZ - DR - A - 0405

Status Code Suitable for  
**S2 Information**

Revision Code Issued for  
**P02 Information**

© Boswell Mitchell & Johnston Ltd.

