

Disclaimer: This document and its design content is copyright BMJ Architects. No implied licence exists. It shall be read in conjunction with all other associated project information including models, specifications, schedules and related consultants documents. Do not scale from documents. This drawing should not be used to calculate areas for the purposes of valuation or for any purpose other than for which it was produced. All work must comply with relevant British Standards and Building Regulations requirements. All dimensions to be checked on site by the contractor and such dimensions to be their responsibility. Immediately report any discrepancies, errors or omissions on this document to the Originator. If in doubt ASK.

Key:
 Existing skyline of 85 Grays Inn Road - - - -
 Existing skyline of neighbouring buildings - - - -

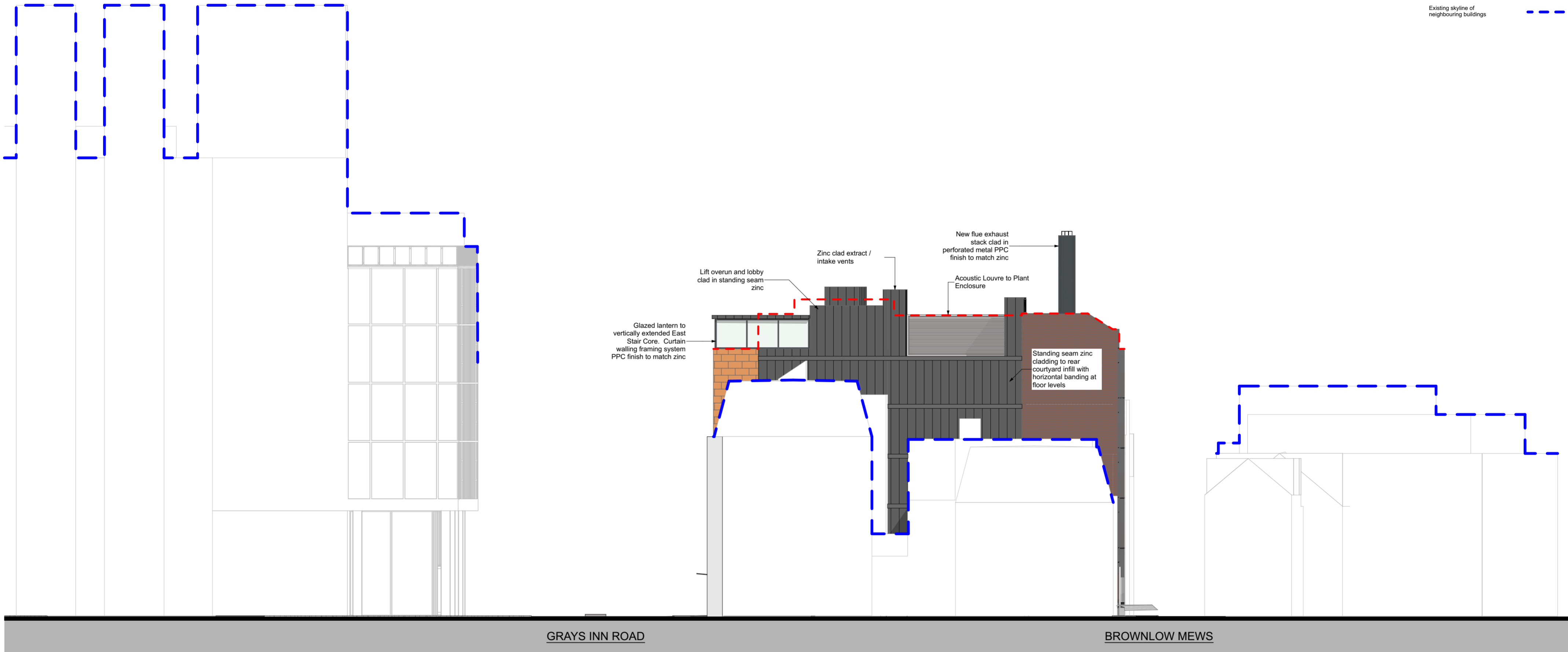

GRAYS INN ROAD

BROWNLOW MEWS

Glazed stairwell and louvre updated.	SM	HG	HG	16/07/2021
P03 Exhaust flue location altered. Updated for planning.	SM	HG	HG	28/05/2021
P02 Roof extension updated	SM	HG	HG	13/05/2021
P01 First Issue	SM	HG	HG	13/05/2021
Rev Description	Dm	Chk	Apr	Date

bmj architects
 Glasgow / London
 Boswell Mitchell & Johnston
 23-24 Easton Street London WC1X 0DS
 +44 20 7833 9974
 london@bmjarchitects.co.uk
 www.bmjarchitects.co.uk

Client
Clearbell

Project
85 Grays Inn Road

Document Title
**04 General Arrangement Elevations
 Proposed North West Elevation**

Scale(s) @ A2 1:200 BMJ Project Ref: [3883]

File Name
 Project Originator Volume Level Type Role Number
 PA01 - BMJ - ZZ - ZZ - DR - A - 0404

Status Code Suitable for
S2 Information

Revision Code Issued for
P03 Information

© Boswell Mitchell & Johnston Ltd.

