

Disclaimer: This document and its design content is copyright BMJ Architects ©. No implied licence exists. It shall be read in conjunction with all other associated project information including models, specifications, schedules and related consultants documents. Do not scale from documents. This drawing should not be used to calculate areas for the purposes of valuation or for any purpose other than for which it was produced. All work must comply with relevant British Standards and Building Regulations requirements. All dimensions to be checked on site by the contractor and such dimensions to be their responsibility. Immediately report any discrepancies, errors or omissions on this document to the Originator. If in doubt ASK.

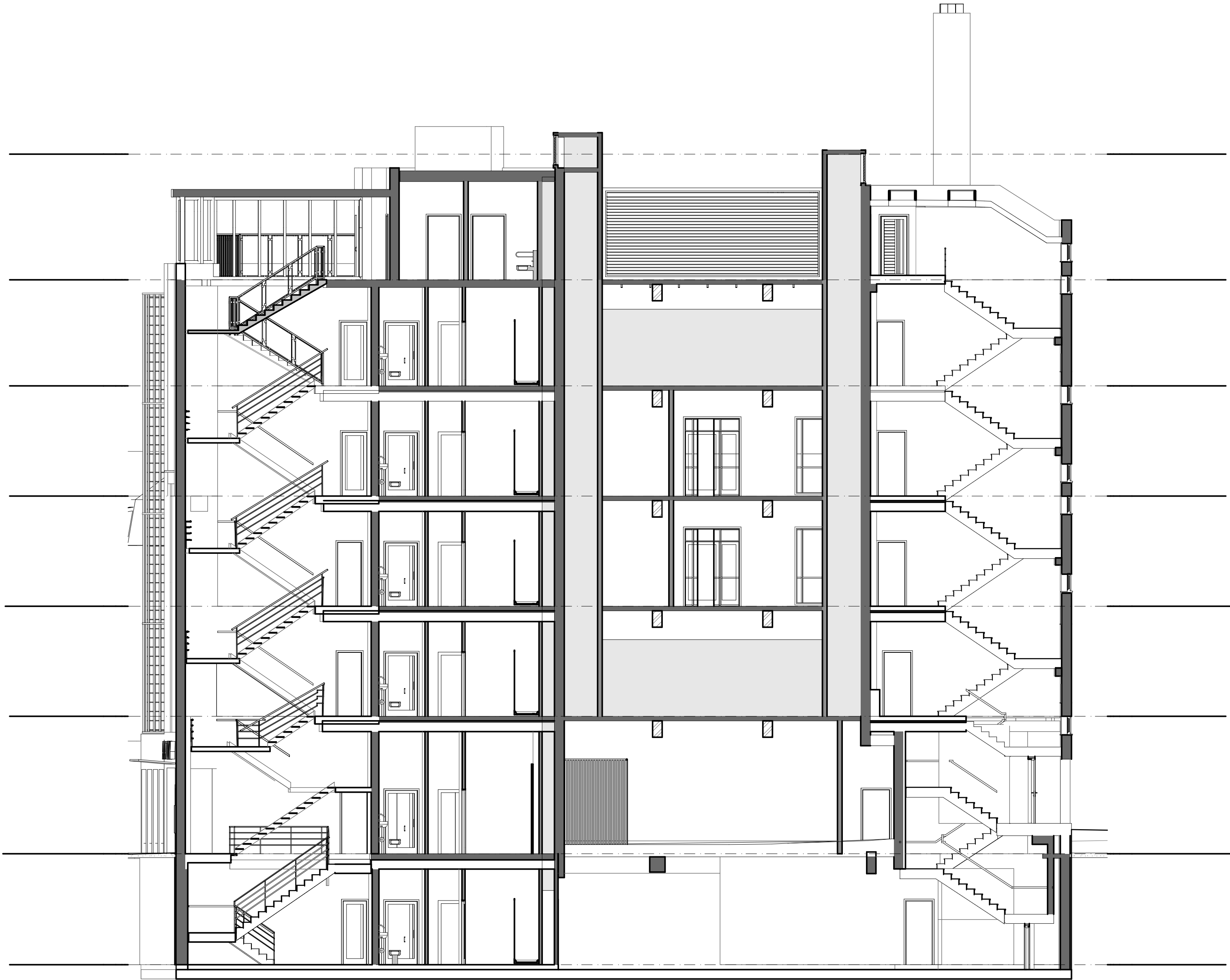

Scale



P02	Glazed stairwell and louvre updated.				16/07/2021
	Exhaust flue location altered. Updated for planning.				
	First Issue				
					01/06/2021
Rev	Description	Dm	Chk	Apr	Date

**bmj**  
architects

Glasgow / London  
Boswell Mitchell & Johnston  
23-24 Easton Street  
London WC1X 0DS  
+44 20 7833 9974  
london@bmjarchitects.co.uk  
www.bmjarchitects.co.uk

Client  
Clearbell



Project  
85 Grays Inn Road

Document Title  
03 General Arrangement Sections  
Section 03

Scale(s) @A2 1:100  
BMJ Project Ref: [3883]

File Name  
Project Originator Volume Level Type Role Number  
PA01 - BMJ - ZZ - ZZ - DR - A - 0303

Status Code  
S2  
Suitable for  
Information

Revision Code  
P02  
Issued for  
Information

© Boswell Mitchell & Johnston Ltd.