

Disclaimer: This document and its design content is copyright BMJ Architects Ltd. No implied licence exists. It shall be read in conjunction with all other associated project information including models, specifications, schedules and related consultants documents. Do not scale from documents. This drawing should not be used to calculate areas for the purposes of valuation or for any purpose other than for which it was produced. All work must comply with relevant British Standards and Building Regulations requirements. All dimensions to be checked on site by the contractor and such dimensions to be their responsibility. Immediately report any discrepancies, errors or omissions on this document to the Originator. If in doubt ASK.

Key:

Proposed Skyline of
85 Grays Inn Road

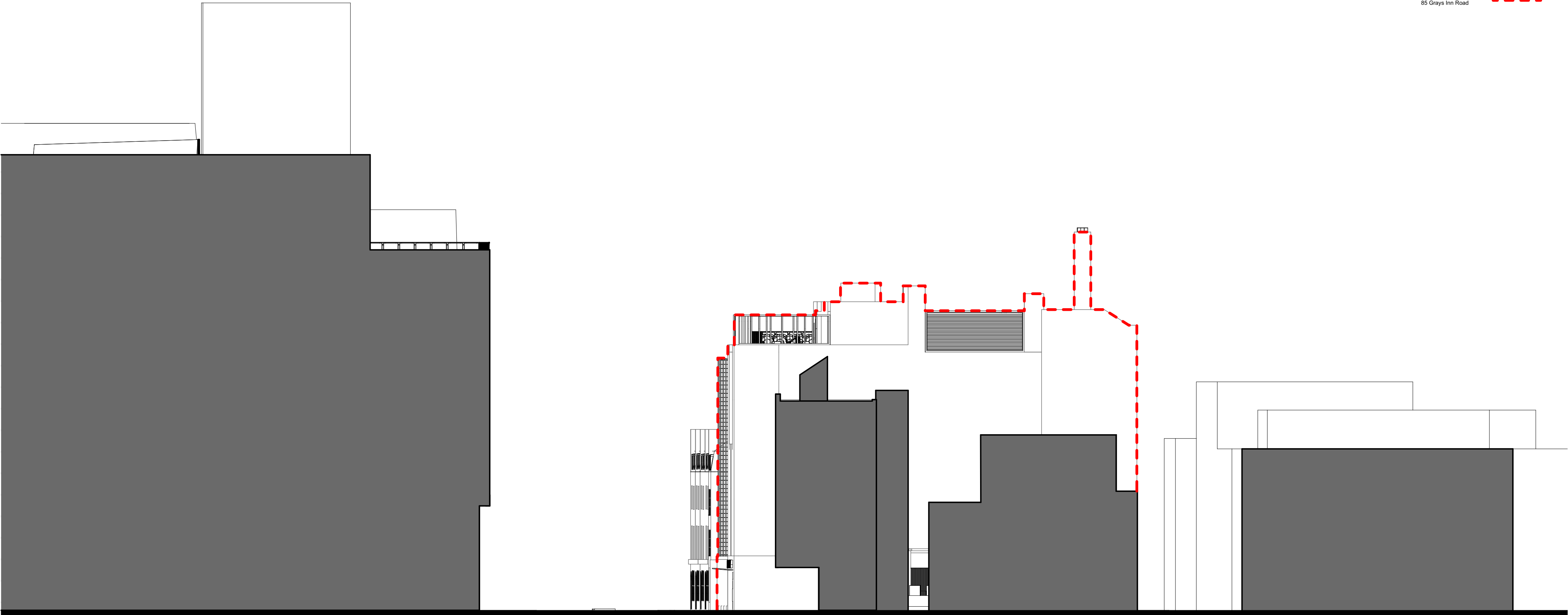

GRAYS INN ROAD

BROWNLOW MEWS

Glazed stairwell and louvre updated.				
P03	Exhaust flue location altered. Updated for planning.	SM	HG	HG
16/07/2021				
P02	Roof extension updated	SM	HG	HG
28/05/2021				
P01	First Issue	SM	HG	HG
13/05/2021				
Rev	Description	Dm	Chk	Apr
Date				

bmj
architects

Glasgow / London
Boswell Mitchell & Johnston
23-24 Easton Street
London WC1X 0DS
+44 20 7833 9974
london@bmjarchitects.co.uk
www.bmjarchitects.co.uk

Client
Clearbell



Project
85 Grays Inn Road

Document Title
03 General Arrangement Sections
Section 01

Scale(s) @A2 1:200 BMJ Project Ref: [3883]

File Name
Project Originator Volume Level Type Role Number
PA01 - BMJ - ZZ - ZZ - DR - A - 0301

Status Code
S2

Suitable for
Information

Revision Code
P03

Issued for
Information

© Boswell Mitchell & Johnston Ltd.

Scale

