

Disclaimer: This document and its design content is copyright BMJ Architects & Co. No implied licence exists. It shall be read in conjunction with all other associated project information including models, specifications, schedules and related consultants documents. Do not scale from documents. This drawing should not be used to calculate areas for the purposes of valuation or for any purpose other than for which it was produced. All work must comply with relevant British Standards and Building Regulations requirements. All dimensions to be checked on site by the contractor and such dimensions to be their responsibility. Immediately report any discrepancies, errors or omissions on this document to the Originator. If in doubt ASK.

Brownlow Mews

Grays Inn Road

Roger St

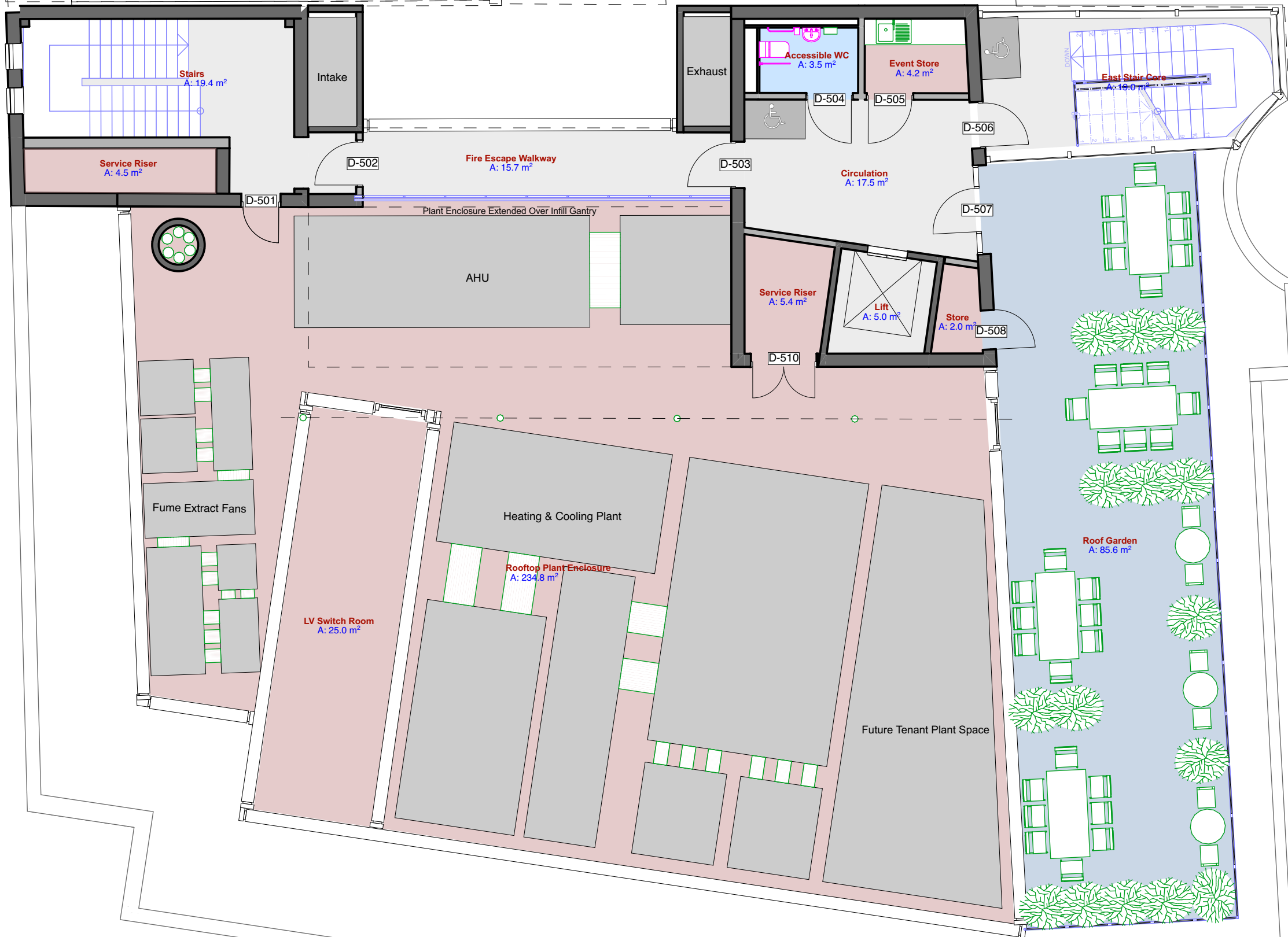
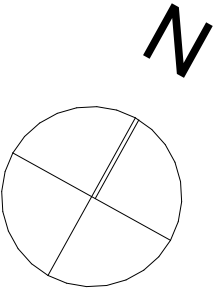

Scale



P07	Exhaust flue, LV Switch Room & extract fans locations updated. Roof terrace altered. Updated for planning.	SM	HG	HG	16/07/2021
P06	Louvres, plant and terrace updated.	SM	HG	HG	09/07/2021
P05	LV Switch Room relocated to roof.	SM	HG	HG	11/06/2021
Rev	Description	Dm	Chk	Apr	Date

bmj
architects

Glasgow / London
Boswell Mitchell & Johnston
23-24 Easton Street
London WC1X 0DS
+44 20 7833 9974
london@bmjarchitects.co.uk
www.bmjarchitects.co.uk

Client
Clearbell

Project
85 Grays Inn Road

Document Title
10 Proposed General Arrangement Plans
Fifth Floor

Scale(s) @A2 1:100 BMJ Project Ref: [3883]

File Name
Project Originator Volume Level Type Role Number
PA01 - BMJ - ZZ - 05 - DR - A - 1007

Status Code
S2
Suitable for
Information

Revision Code
P07
Issued for
Information

© Boswell Mitchell & Johnston Ltd.