

Disclaimer: This document and its design content is copyright BMJ Architects & Co. No implied licence exists. It shall be read in conjunction with all other associated project information including models, specifications, schedules and related consultants documents. Do not scale from documents. This drawing should not be used to calculate areas for the purposes of valuation or for any purpose other than for which it was produced. All work must comply with relevant British Standards and Building Regulations requirements. All dimensions to be checked on site by the contractor and such dimensions to be their responsibility. Immediately report any discrepancies, errors or omissions on this document to the Originator. If in doubt ASK.

Brownlow Mews

Grays Inn Road

Roger St

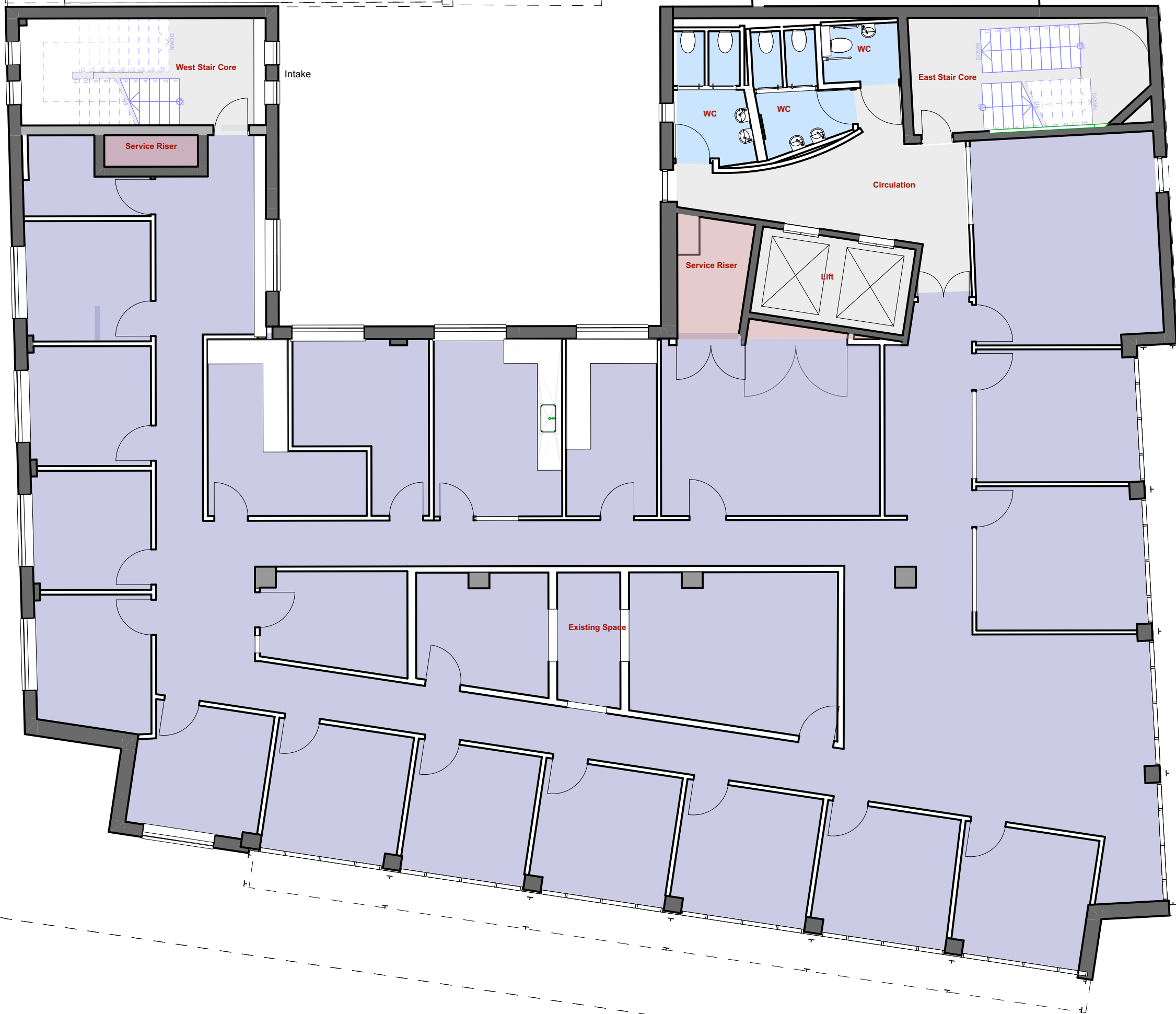
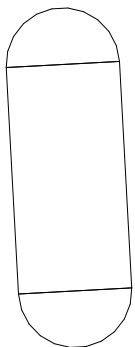
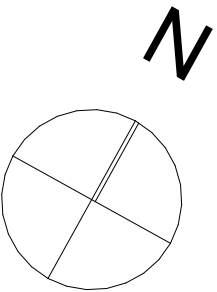

P03 Updated for planning.	SM	HG	HG	16/07/2021	
P02 Planning Submission	SM	HG	HG	13/05/2021	
P01 First Issue	SM	HG	HG	21/04/2021	
Rev	Description	Dm	Chk	Apr	Date

**bmj**  
architects

Glasgow / London  
Boswell Mitchell & Johnston  
23-24 Easton Street  
London WC1X 0DS



Client  
Clearbell

Project  
85 Grays Inn Road

Document Title  
01 Existing General Arrangement Plans  
First Floor

Scale(s) @A2 1:100 BMJ Project Ref: [3883]

File Name  
Project Originator Volume Level Type Role Number  
PA01 - BMJ - ZZ - 01 - DR - A - 0003

Status Code  
S2

Suitable for  
Information

Revision Code  
P03

Issued for  
Information

© Boswell Mitchell & Johnston Ltd.

Scale

