

Disclaimer: This document and its design content is copyright BMJ Architects & Co. No implied licence exists. It shall be read in conjunction with all other associated project information including models, specifications, schedules and related consultants documents. Do not scale from documents. This drawing should not be used to calculate areas for the purposes of valuation or for any purpose other than for which it was produced. All work must comply with relevant British Standards and Building Regulations requirements. All dimensions to be checked on site by the contractor and such dimensions to be their responsibility. Immediately report any discrepancies, errors or omissions on this document to the Originator. If in doubt ASK.

Key

Fire Resistance

- 30min Rated Fire Wall
- 60min Rated Fire Wall
- 240min Rated Fire Wall

Fire Doors

- 30min Fire Door
- 60min Fire Door
- 240min Fire Door

- S Smoke Sealed Fire Door
- H Indicates Held Open

Means of Escape

- Travel Distance
- Disabled Refuge with EVC

Fire Fighting

- Hose Coverage

P01 First Issue	SM	HG	HG	25/06/2021
Rev Description	Dwn	Chk	Apr	Date

bmj
architects

Glasgow / London
Boswell Mitchell & Johnston
23-24 Easton Street
London WC1X 0DS
+44 20 7833 9974
london@bmjarchitects.co.uk
www.bmjarchitects.co.uk

Client

Clearbell



Project
85 Grays Inn Road

Document Title
6900 Fire Strategy
Basement

Scale(s) @ A2 BMJ Project Ref: [3883]

File Name
Project Originator Volume Level Type Role Number
PA01 - BMJ - ZZ - B - DR - A - 6901

Status Code
S2 Information

Revision Code
P01 Information

© Boswell Mitchell & Johnston Ltd.

N

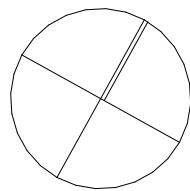

60 minutes around all escape stairs and within 1m of site boundary (unless the external walls is next to a road, canal or railway line)

Disabled refuge with EVC.

Section Code
2123

Section Code
2123

UKPN Plant - 4 hours FR with FD240s smoke sealed doors

Hose distance must be no more than 45m from dry riser outlet.

Existing basement vents to be retained.
Modern requirement is 2.5% of the basement floor area, evenly distributed on all sides.

Scale



Disclaimer: This document and its design content is copyright BMJ Architects & No implied licence exists. It shall be read in conjunction with all other associated project information including models, specifications, schedules and related consultants documents. Do not scale from documents. This drawing should not be used to calculate areas for the purposes of valuation or for any purpose other than for which it was produced. All work must comply with relevant British Standards and Building Regulations requirements. All dimensions to be checked on site by the contractor and such dimensions to be their responsibility. Immediately report any discrepancies, errors or omissions on this document to the Originator. If in doubt ASK.

Key

Fire Resistance

- 30min Rated Fire Wall
- 60min Rated Fire Wall
- 240min Rated Fire Wall

Fire Doors

- 30min Fire Door
- 60min Fire Door
- 240min Fire Door
- S Smoke Sealed Fire Door
- H Indicates Held Open

Means of Escape

- Travel Distance
- Disabled Refuge with EVC

Fire Fighting

- Hose Coverage

P01 First Issue	SM	HG	HG	25/06/2021
Rev	Description	Dm	Chk	Apr

bmj
architects

Glasgow / London
Boswell Mitchell & Johnston
23-24 Easton Street
London WC1X 0DS
+44 20 7833 9974
london@bmjarchitects.co.uk
www.bmjarchitects.co.uk

Client
Clearbell

Project
85 Grays Inn Road

Document Title
6900 Fire Strategy
Ground Floor

Scale(s) @A2 BMJ Project Ref: [3883]

File Name
Project Originator Volume Level Type Role Number
PA01 - BMJ - ZZ - 00 - DR - A - 6902

Status Code S2 Suitable for
Information

Revision Code P01 Issued for
Information

© Boswell Mitchell & Johnston Ltd.

Scale



Where there are two stairs, at least one stair needs to be separated at the ground floor level. see other stair.

Dry riser inlet required near entrance to protected stair.

Final exit to be equal to stair width 1200mm.

Building height measured to top occupied floor, 4th floor = 15.3m.

Firefighting access requirements:
1) fire escape stair
2) unvented lobby with dry riser

London Plan:
1) Evacuation lift provided on all floors where lift access is provided.

Only one FF core required since floor area is less than 900m².

Acceptable single direction of escape within 23m.

No change to existing window openings, assume to be no worse than before.

Existing basement vents to be retained.

Modern requirement is 2.5% of the basement floor area, evenly distributed on all sides.

60 minutes around all escape stairs and within 1m of site boundary (unless the external walls is next to a road, canal or railway line)

External sounder and beacons linked to internal fire alarm system.

Stair separated at ground floor.

UKPN usually require 4 hours FR. Check door requirements with UKPN.

No change to existing window openings, assume to be no worse than before.

Hose distance must be no more than 45m from dry riser outlet.

Dry riser outlet in stair lobby on all levels.

Section Code 2123

Section Code 2123

rowmow Mews

Roger St

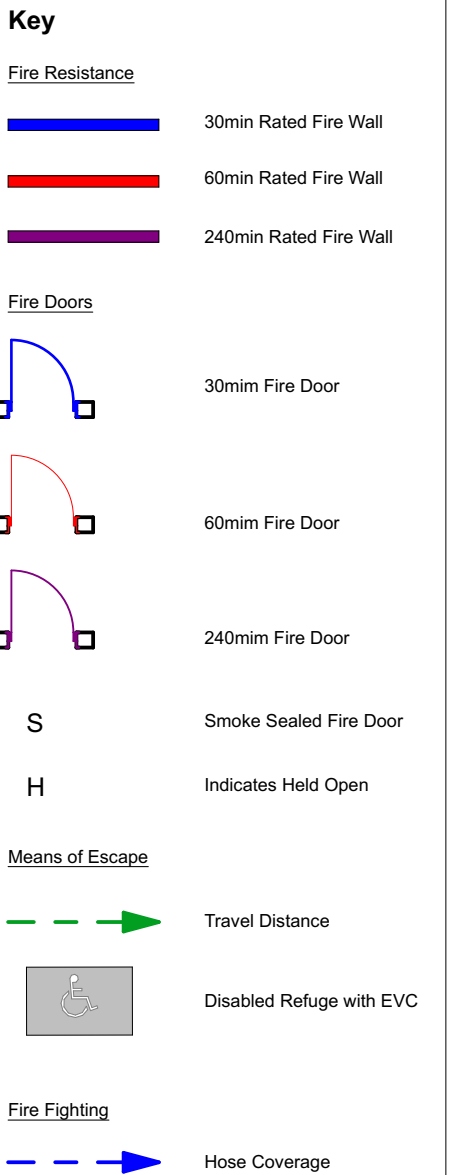

bmj
architects

Glasgow / London

Boswell Mitchell & Johnston
23-24 Easton Street
London WC1X 0DS

+44 20 7833 9974
london@bmjarchitects.co.uk
www.bmjarchitects.co.uk

Project
85 Grays Inn Road

Scale(s) @A2 BMJ Project Ref: [3883]

File Name

Project	Originator	Volume	Level	Type	Role	Number
PA01 -	BMJ -	ZZ -	01 -	DR -	A -	6903

Status Code	Suitable for
S2	Information
Revision Code	Issued for
P01	Information

© Boswell Mitchell & Johnston Ltd.

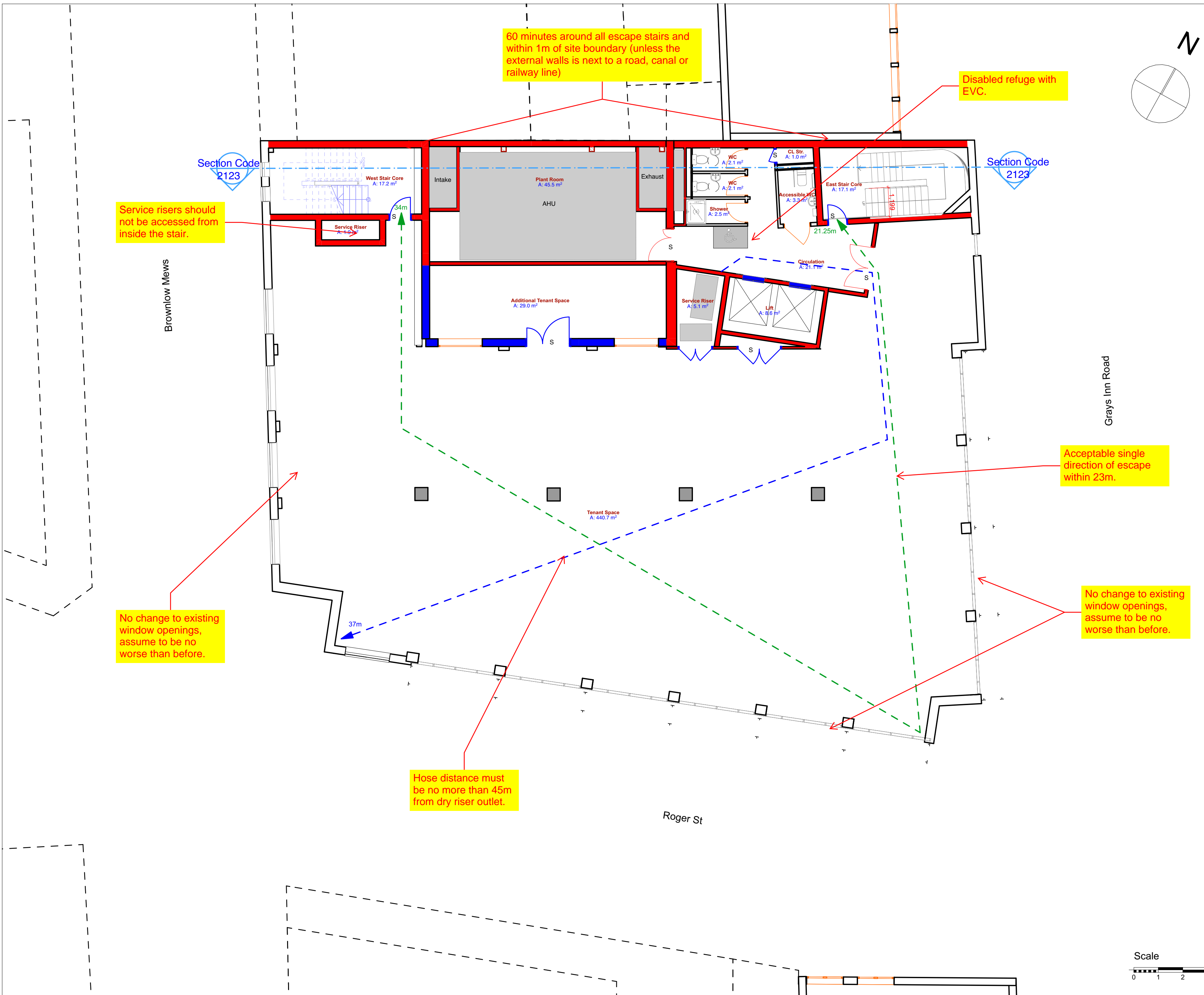
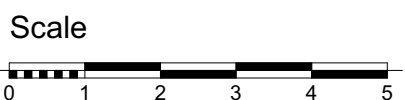

Disclaimer: This document and its design content is copyright BMJ Architects Ltd. No implied licence exists. It shall be read in conjunction with all other associated project information including models, specifications, schedules and related consultants documents. Do not scale from documents. This drawing should not be used to calculate areas for the purposes of valuation or for any purpose other than for which it was produced. All work must comply with relevant British Standards and Building Regulations requirements. All dimensions to be checked on site by the contractor and such dimensions to be their responsibility. Immediately report any discrepancies, errors or omissions on this document to the Originator. If in doubt ASK.

Key

Fire Resistance

- 30min Rated Fire Wall
- 60min Rated Fire Wall
- 240min Rated Fire Wall

Fire Doors

- 30min Fire Door
- 60min Fire Door
- 240min Fire Door
- S Smoke Sealed Fire Door
- H Indicates Held Open

Means of Escape

- Travel Distance
- Disabled Refuge with EVC

Fire Fighting

- Hose Coverage

P01 First Issue	SM	HG	HG	25/06/2021
Rev	Description	Dm	Chk	Apr

bmj
architects

Glasgow / London
Boswell Mitchell & Johnston
23-24 Easton Street
London WC1X 0DS
+44 20 7833 9974
london@bmjarchitects.co.uk
www.bmjarchitects.co.uk

Client
Clearbell



Project
85 Grays Inn Road

Document Title
6900 Fire Strategy
Second Floor

Scale(s) @ A2 BMJ Project Ref: [3883]

File Name
Project Originator Volume Level Type Role Number
PA01 - BMJ - ZZ - 02 - DR - A - 6904

Status Code S2 Suitable for Information

Revision Code P01 Issued for Information

© Boswell Mitchell & Johnston Ltd.

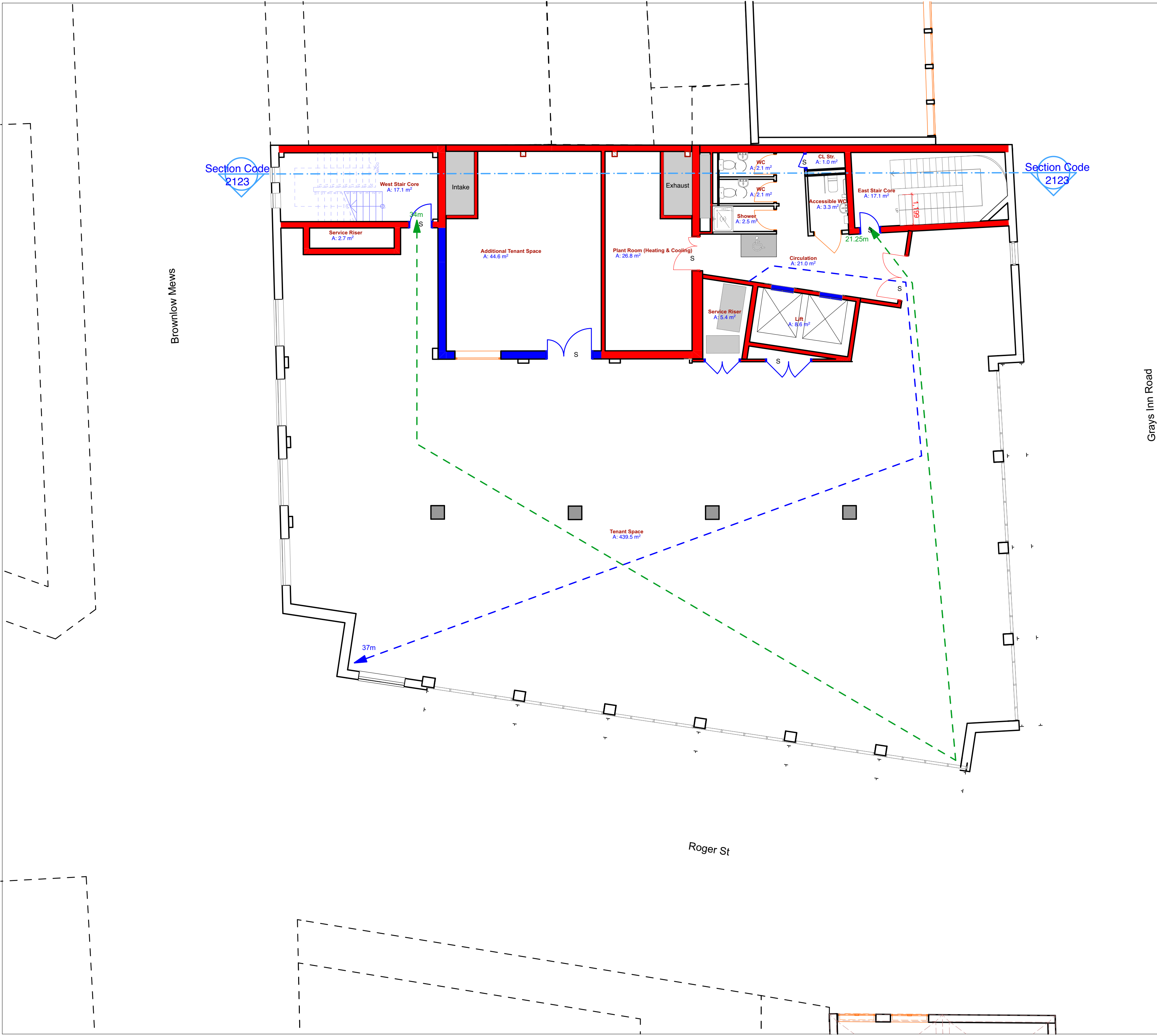

Scale



Disclaimer: This document and its design content is copyright BMJ Architects Ltd. No implied licence exists. It shall be read in conjunction with all other associated project information including models, specifications, schedules and related consultants documents. Do not scale from documents. This drawing should not be used to calculate areas for the purposes of valuation or for any purpose other than for which it was produced. All work must comply with relevant British Standards and Building Regulations requirements. All dimensions to be checked on site by the contractor and such dimensions to be their responsibility. Immediately report any discrepancies, errors or omissions on this document to the Originator. If in doubt ASK.

Key

Fire Resistance

- 30min Rated Fire Wall
- 60min Rated Fire Wall
- 240min Rated Fire Wall

Fire Doors

- 30min Fire Door
- 60min Fire Door
- 240min Fire Door
- S Smoke Sealed Fire Door
- H Indicates Held Open

Means of Escape

- Travel Distance
- Disabled Refuge with EVC

Fire Fighting

- Hose Coverage

P01 First Issue	SM	HG	HG	25/06/2021
Rev Description	Dwn	Chk	Apr	Date

bmj
architects

Glasgow / London
Boswell Mitchell & Johnston
23-24 Easton Street
London WC1X 0DS
+44 20 7833 9974
london@bmjarchitects.co.uk
www.bmjarchitects.co.uk

Client

Clearbell



Project

85 Grays Inn Road

Document Title

6900 Fire Strategy
Third Floor

Scale(s) @A2

BMJ Project Ref: [3883]

File Name

Project Originator Volume Level Type Role Number
PA01 - BMJ - ZZ - 03 - DR - A - 6905

Status Code

Suitable for

S2

Information

Revision Code

Issued for

P01

Information

© Boswell Mitchell & Johnston Ltd.

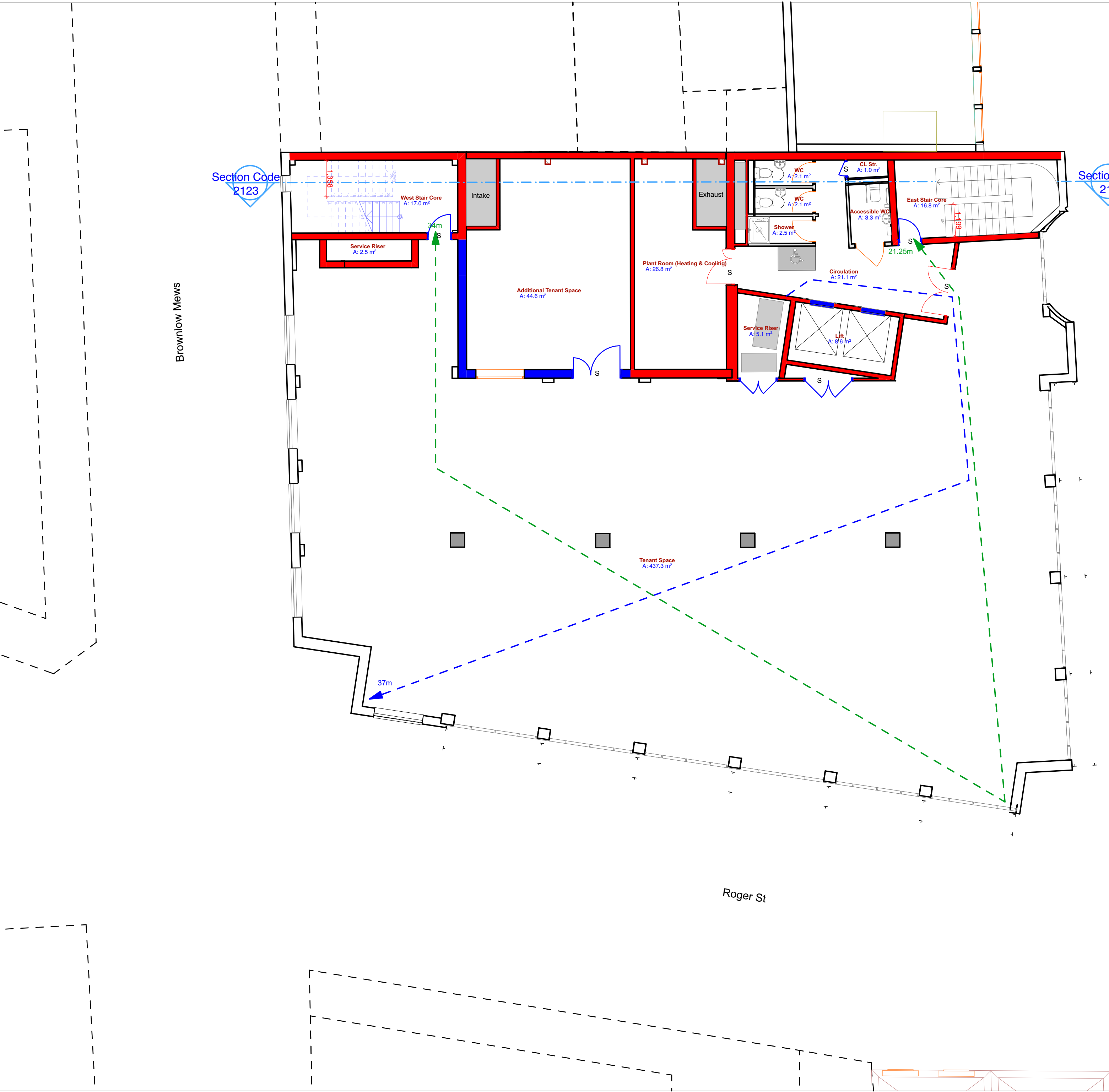

Scale



Disclaimer: This document and its design content is copyright BMJ Architects Ltd. No implied licence exists. It shall be read in conjunction with all other associated project information including models, specifications, schedules and related consultants documents. Do not scale from documents. This drawing should not be used to calculate areas for the purposes of valuation or for any purpose other than for which it was produced. All work must comply with relevant British Standards and Building Regulations requirements. All dimensions to be checked on site by the contractor and such dimensions to be their responsibility. Immediately report any discrepancies, errors or omissions on this document to the Originator. If in doubt ASK.

Key

Fire Resistance

- 30min Rated Fire Wall
- 60min Rated Fire Wall
- 240min Rated Fire Wall

Fire Doors

- 30min Fire Door
- 60min Fire Door
- 240min Fire Door
- S Smoke Sealed Fire Door
- H Indicates Held Open

Means of Escape

- Travel Distance
- Disabled Refuge with EVC

Fire Fighting

- Hose Coverage

P01 First Issue	SM	HG	HG	25/06/2021
Rev	Description	Dm	Chk	Apr

bmj
architects

Glasgow / London
Boswell Mitchell & Johnston
23-24 Easton Street
London WC1X 0DS
+44 20 7833 9974
london@bmjarchitects.co.uk
www.bmjarchitects.co.uk

Client

Clearbell



Project

85 Grays Inn Road

Document Title

6900 Fire Strategy
Fourth Floor

Scale(s) @A2

BMJ Project Ref: [3883]

File Name

Project Originator Volume Level Type Role Number
PA01 - BMJ - ZZ - 04 - DR - A - 6906

Status Code

S2

Suitable for

Information

Revision Code

P01

Issued for

Information

© Boswell Mitchell & Johnston Ltd.

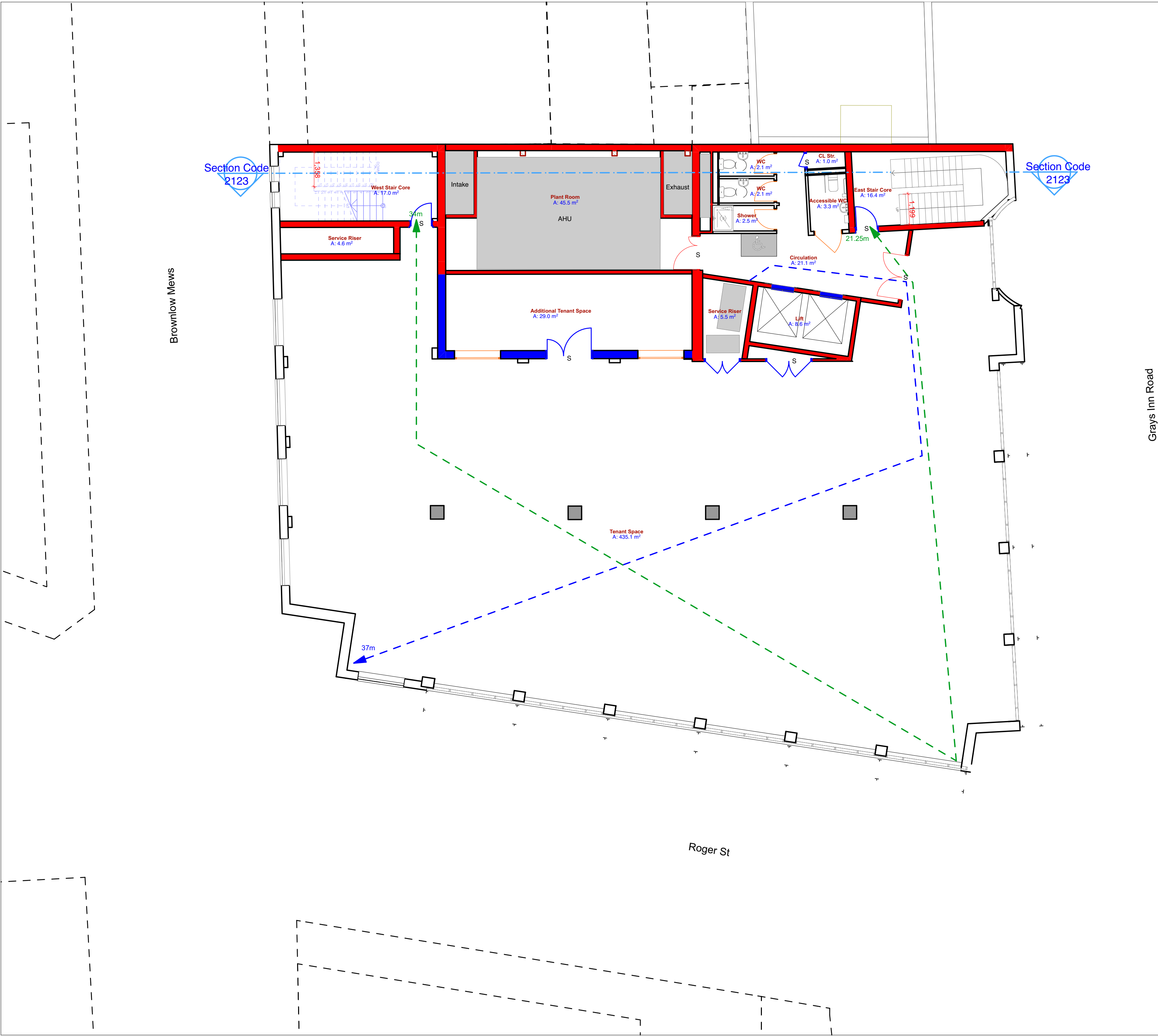

Scale



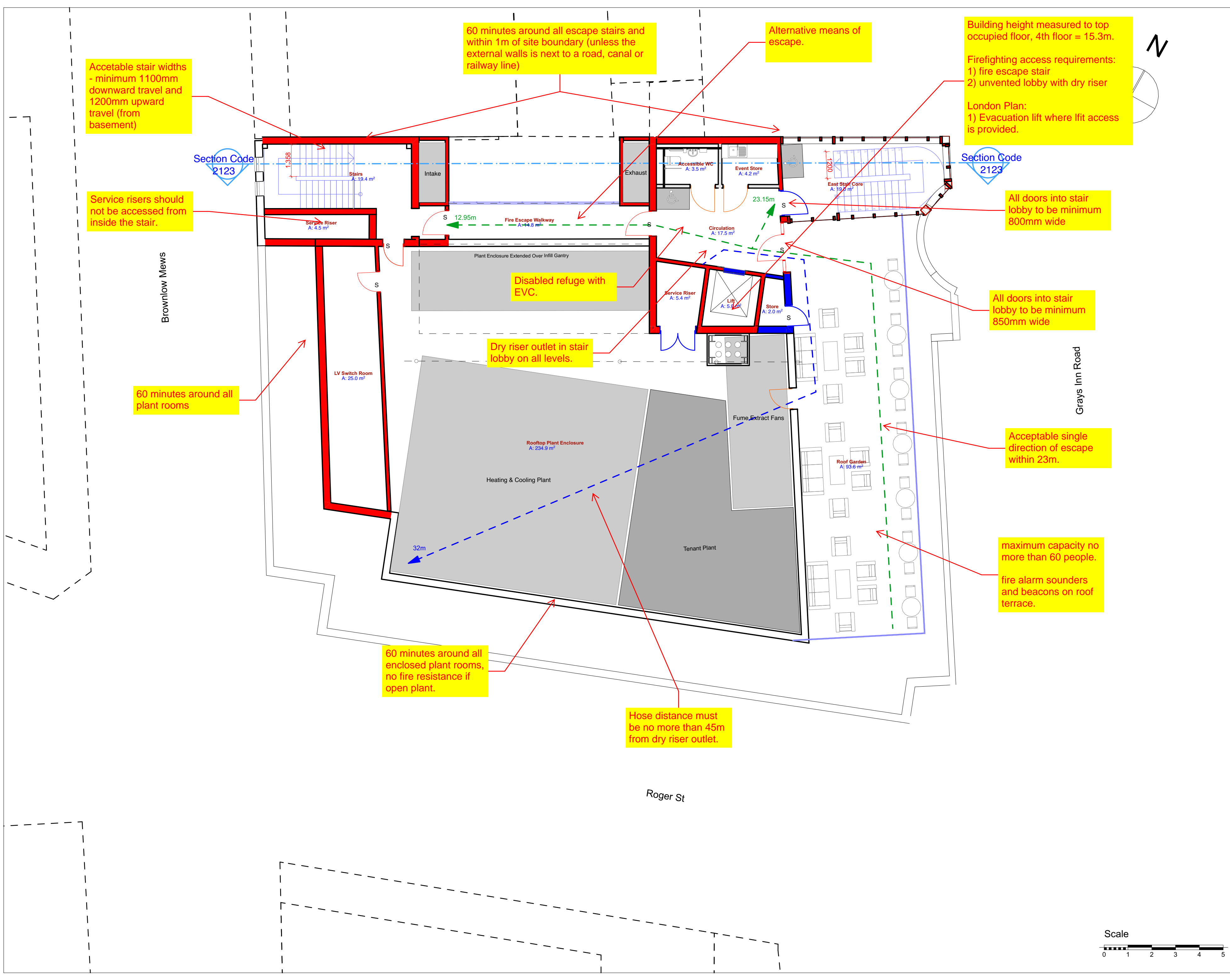

Disclaimer: This document and its design content is copyright BMJ Architects Ltd. No implied licence exists. It shall be read in conjunction with all other associated project information including models, specifications, schedules and related consultants documents. Do not scale from documents. This drawing should not be used to calculate areas for the purposes of valuation or for any purpose other than for which it was produced. All work must comply with relevant British Standards and Building Regulations requirements. All dimensions to be checked on site by the contractor and such dimensions to be their responsibility. Immediately report any discrepancies, errors or omissions on this document to the Originator. If in doubt ASK.

Key

Fire Resistance

- 30min Rated Fire Wall
- 60min Rated Fire Wall
- 240min Rated Fire Wall

Fire Doors

- 30min Fire Door
- 60min Fire Door
- 240min Fire Door
- S Smoke Sealed Fire Door
- H Indicates Held Open

Means of Escape

- Travel Distance
- Disabled Refuge with EVC

Fire Fighting

- Hose Coverage

Rev	Description	Dm	Chk	Apr	Date
P01	First Issue	SM	HG	HG	25/06/2021

bmj architects

Glasgow / London

Boswell Mitchell & Johnston
23-24 Easton Street
London WC1X 0DS

+44 20 7833 9974
london@bmjarchitects.co.uk
www.bmjarchitects.co.uk

Client
Clearbell

Project
85 Grays Inn Road

Document Title
6900 Fire Strategy
Fifth Floor

Scale(s) @ A2
BMJ Project Ref: [3883]

File Name
Project Originator Volume Level Type Role Number
PA01 - BMJ - ZZ - 05 - DR - A - 6907

Status Code
S2

Revision Code
P01

Suitable for
Information

Issued for
Information

© Boswell Mitchell & Johnston Ltd.

Key

Fire Resistance

- 30min Rated Fire Wall
- 60min Rated Fire Wall
- 240min Rated Fire Wall

Building height measured to top occupied floor, 4th floor = 15.3m.

Firefighting access requirements:
1) fire escape stair
2) unvented lobby with dry riser

London Plan:
1) Evacuation lift where lift access is provided.

60 mins fire enclosure to both stairs with FD30S smoke sealed doors.

Basement fire separated from ground and upper floors with 60 mins FR.

Dry riser outlet in stair lobby on all levels.

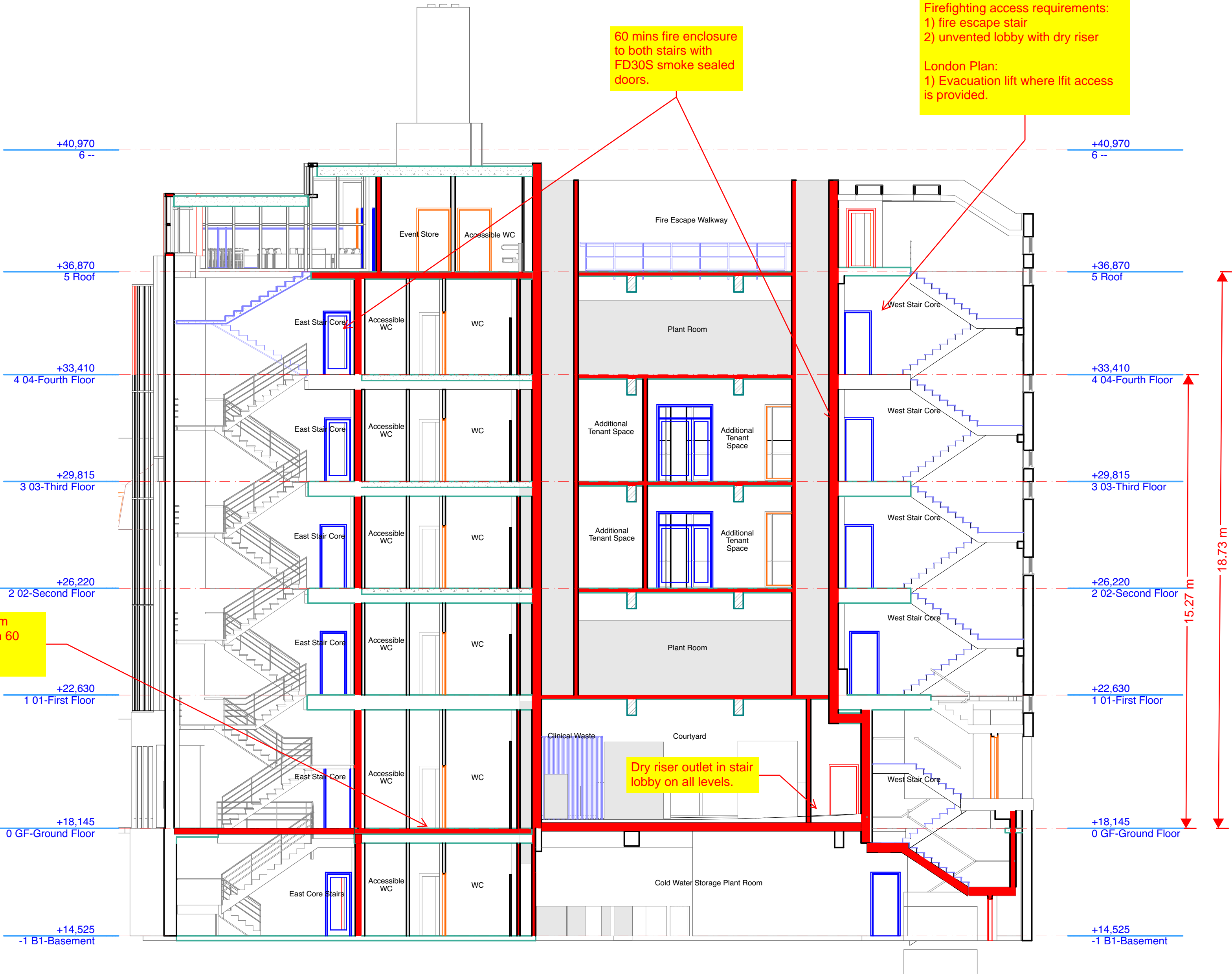

P01 First Issue	SM	HG	25/06/2021
Rev	Description	Dm	Chk

bmj architects

Glasgow / London
Boswell Mitchell & Johnston
23-24 Easton Street
London WC1X 0DS

+44 20 7833 9974
london@bmjarchitects.co.uk
www.bmjarchitects.co.uk

Client
Clearbell



Project
85 Grays Inn Road

Document Title
6900 Fire Strategy
Section 2123

Scale(s) @A2 BMJ Project Ref: [3883]

File Name
Project Originator Volume Level Type Role Number
PA01 - BMJ - ZZ - 05 - DR - A - 6908

Status Code S2 Suitable for Information

Revision Code P01 Issued for Information