

1 Existing Location Plan
SCALE: 1:1250

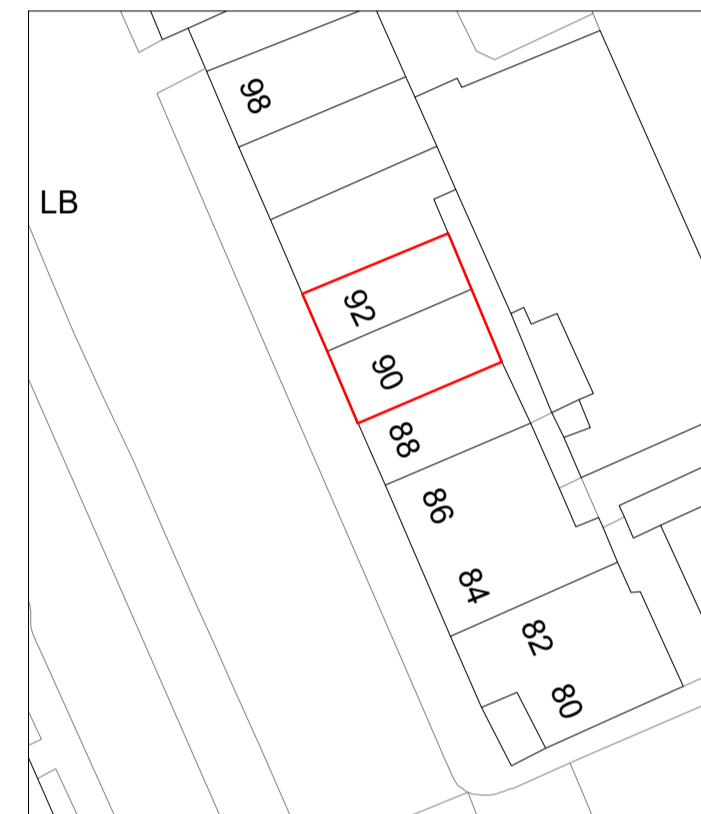

2 Proposed Block Plan
SCALE: 1:500

CLIENT:	
UMILU LIMITED	
PROJECT:	PROJECT NO:
Ground Floor Shop 90-92 Grays Inn Road London WC1X 8AD	WD2103
DRAWING TITLE:	
LOCATION PLANS	
SCALE:	DATE:
As indicated	11/3/2021
WD ARCHITECTURE	
206 South Essex Road London EC1A 3DF Tel: 020 7462 4000 Email: info@wdaa.co.uk	
DRWG NO:	REV:
A0001	

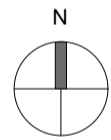

ALL RIGHTS RESERVED. THIS DRAWING MUST NOT BE REPRODUCED WITHOUT PERMISSION.
ALL RIGHTS RESERVED. THIS DRAWING IS TO BE CHECKED ON SITE. DRAWINGS TO BE NOTIFIED OF ANY DISCREPANCIES. OWNER MUST VERIFY ALL INFORMATION BEFORE WORK COMMENCES. THIS DRAWING IS NOT TO BE USED FOR CONSTRUCTION OR FOR ANY OTHER STRUCTURAL PURPOSES UNLESS OTHERWISE STATED. THIS DRAWING MUST NOT BE USED FOR CONSTRUCTION UNLESS OTHERWISE STATED. ALL DIMENSIONS ON THIS DRAWING ARE IN MILLIMETRES UNLESS OTHERWISE STATED.



2 FRONT ELEVATION - EXISTING
SCALE: 1:50

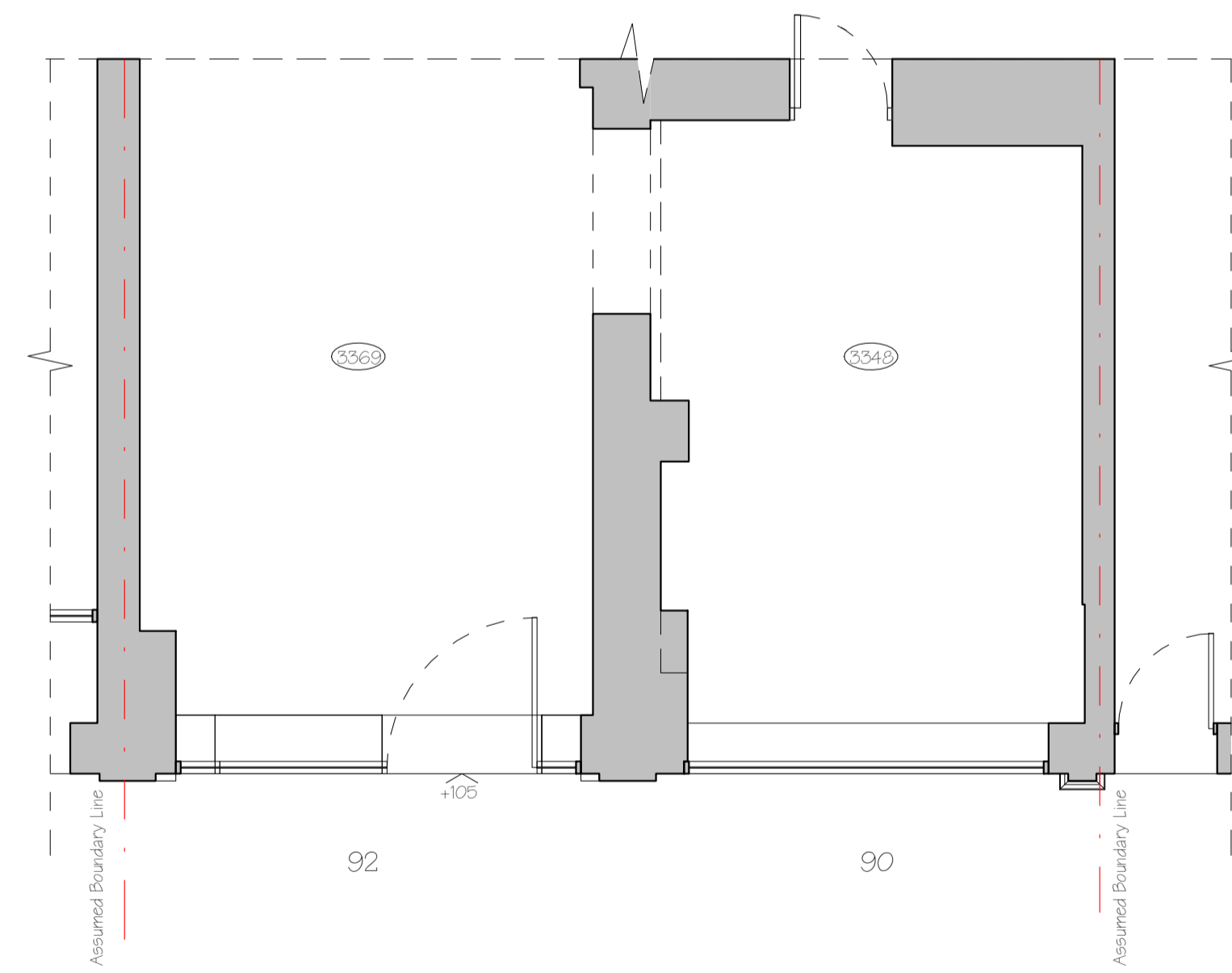

1 Ground Floor Plan - Existing
SCALE: 1:50

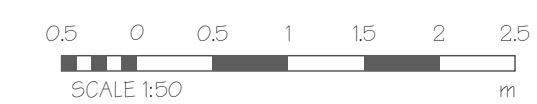
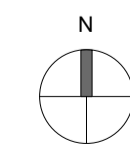

CLIENT:		UMILU LIMITED	
PROJECT:	Ground Floor Shop 90-92 Grays Inn Road London WC1X 8AD	PROJECT NO.:	WD2103
DRAWING TITLE:			
EXISTING			
SCALE:	1:50	DATE:	11/3/2021
WD ARCHITECTURE			
206 South Essex Road London EC2A 3DF Email: info@wdaa.com			
DRAWING NO.:	A1001	REV.:	

Materials:
 All new door to match existing colour (Silver)
 All new doors to matching existing material (Aluminium)



Removal of existing fixed glass panel shopfront at no. 90
 Replacement and installation of new 4 panel bifold doors to the shopfront at no.90

2 FRONT ELEVATION - PROPOSED
 SCALE: 1:50

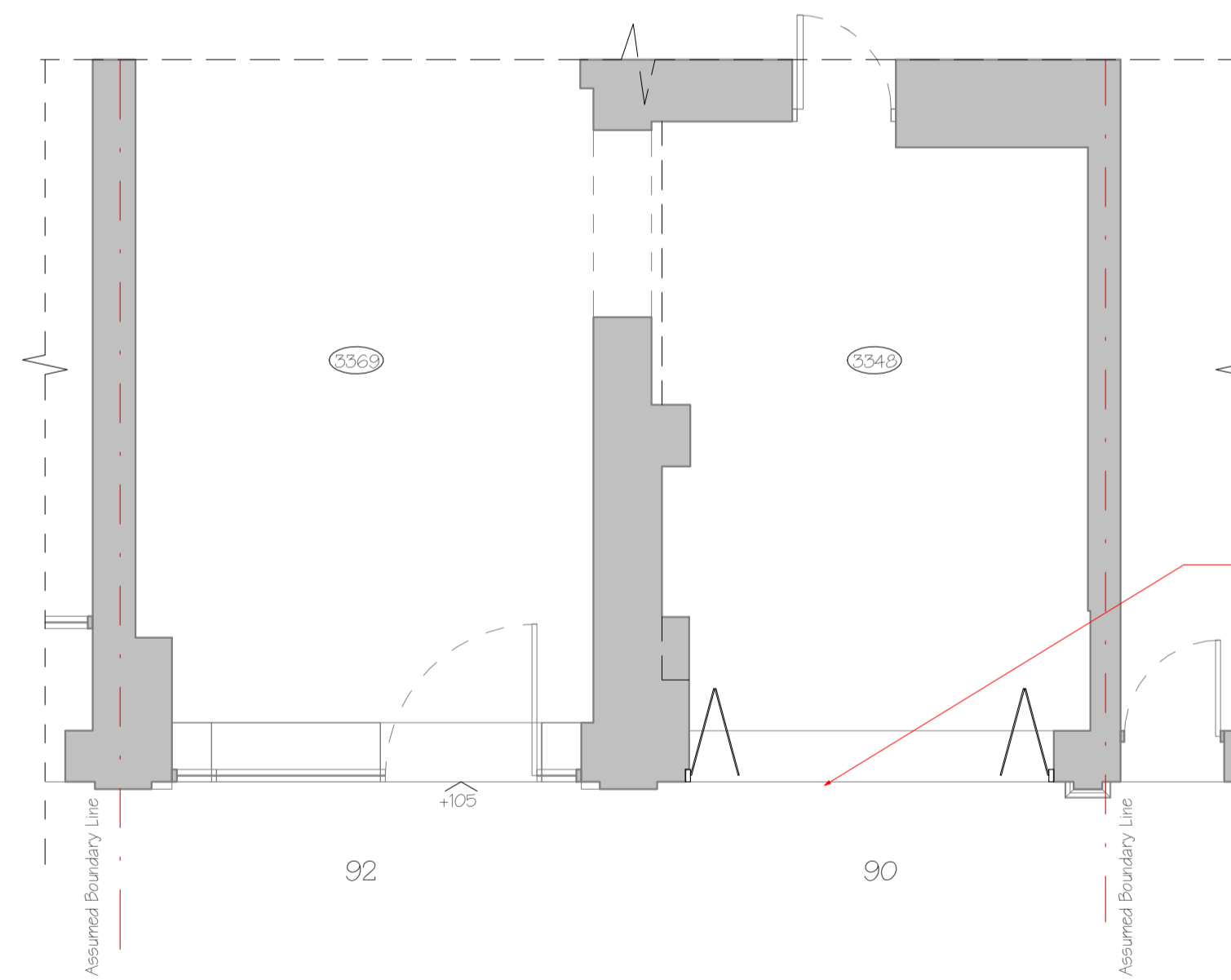

Removal of existing fixed glass panel shopfront at no. 90
 Replacement and installation of new 4 panel bifold doors to the shopfront at no.90

1 Ground Floor Plan-Proposed
 SCALE: 1:50

CLIENT:

UMILU LIMITED

PROJECT: Ground Floor Shop 90-92
 Grays Inn Road
 London WC1X 8AD

PROJECT NO:
 WD2103.

DRWG TITLE:
 PROPOSED

SCALE: 1:50

DATE: 11/3/2021

WD ARCHITECTURE
 206 South Essex Road
 London EC1A 3DF
 Email: info@wdaa.com



DRWG NO: A1002

REV:

