

Notes:

1. Do not scale from this drawing.
2. All dimensions to be verified prior to the commencement of any work or the production of any shop drawings.
3. Matthew Lloyd Architects (MLA) shall be notified in writing of any discrepancies.
4. Survey and boundaries indicative only.
5. Proposals are subject to utilities surveys and specialist consultants' input & coordination.
6. Any areas indicated are approximate and indicative only.
7. Where an item is covered by drawings in different scales the larger scale drawing is to be worked to.
8. Drawing to be read in conjunction with relevant consultant's drawings and specifications.
9. Where MLA services on a project do not include for site inspections and work surveys, MLA do not warrant that 'as built' issue drawings are a complete and accurate record of what has been built.
10. MLA shall not be liable for the consequences of any use, misuse or variation of this drawing for any purpose other than that for which it was originally prepared.
11. This title block is copyright of MLA and should not be used, removed, or altered without permission and clear identification.

KEY:

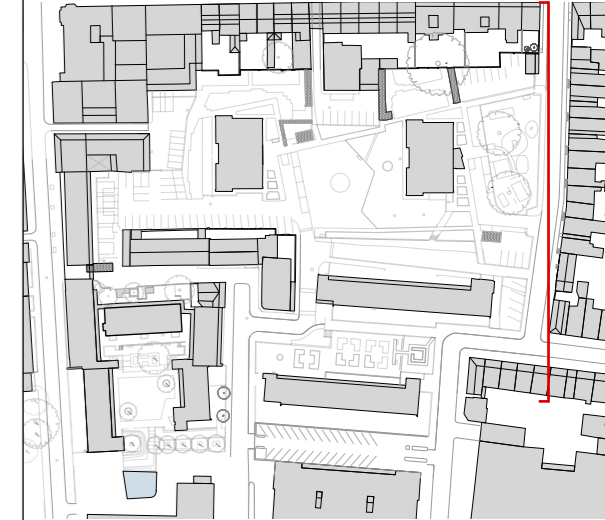

Revisions:

PLANNING



MatthewLloydArchitects LLP

1b The Hangar
 Perseverance Works
 38 Kingsland Road
 London E2 8DD
 T 020 7613 1934
 email: mail@matthewlloyd.co.uk
 www.matthewlloyd.co.uk ©2021

Original Sheet Size **A1**

Date:	Scale:	Checked by:	Drawn by:
Jul-21	1:250 @ A1	ASp	GP

Project:
**TYBALDS ESTATE
 CAMDEN**

Drawing title:
**EXISTING SITE SECTION LOOKING
 WEST**

Reference:	Desig. No:	Rev:
TE	X-021	-

Notes:

1. Do not scale from this drawing.
2. All dimensions to be verified prior to the commencement of any work or the production of any shop drawings.
3. Matthew Lloyd Architects (MLA) shall be notified in writing of any discrepancies.
4. Survey and boundaries indicative only.
5. Proposals are subject to utilities surveys and specialist consultants' input & coordination.
6. Any areas indicated are approximate and indicative only.
7. Where an item is covered by drawings in different scales the larger scale drawing is to be worked to.
8. Drawing to be read in conjunction with relevant consultant's drawings and specifications.
9. Where MLA services on a project do not include for site inspections and work surveys, MLA do not warrant that 'as built' issue drawings are a complete and accurate record of what has been built.
10. MLA shall not be liable for the consequences of any use, misuse or variation of this drawing for any purpose other than that for which it was originally prepared.
11. This title block is copyright of MLA and should not be used, removed, or altered without permission and clear identification.

KEY:

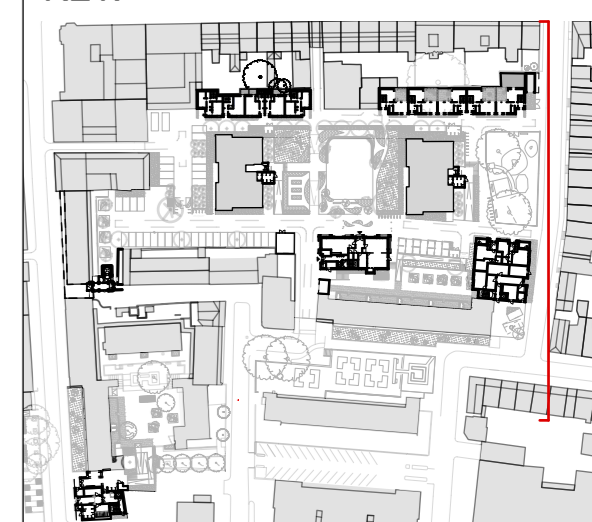

Revisions:

PLANNING



MatthewLloydArchitects LLP

1b The Hangar
 Perseverance Works
 38 Kingsland Road
 London E2 8DD
 T 020 7613 1934
 email: mail@matthewlloyd.co.uk
 www.matthewlloyd.co.uk ©2021

Original Sheet Size **A1**

Date:	Scale:	Checked by:	Drawn by:
Jul-21	1:250 @ A1	ASp	GP
Project:			
TYBALDS ESTATE CAMDEN			
Drawing title:			
PROPOSED SITE SECTION LOOKING WEST			
Reference:	Desig. No:	Rev:	
TE	X-201	-	

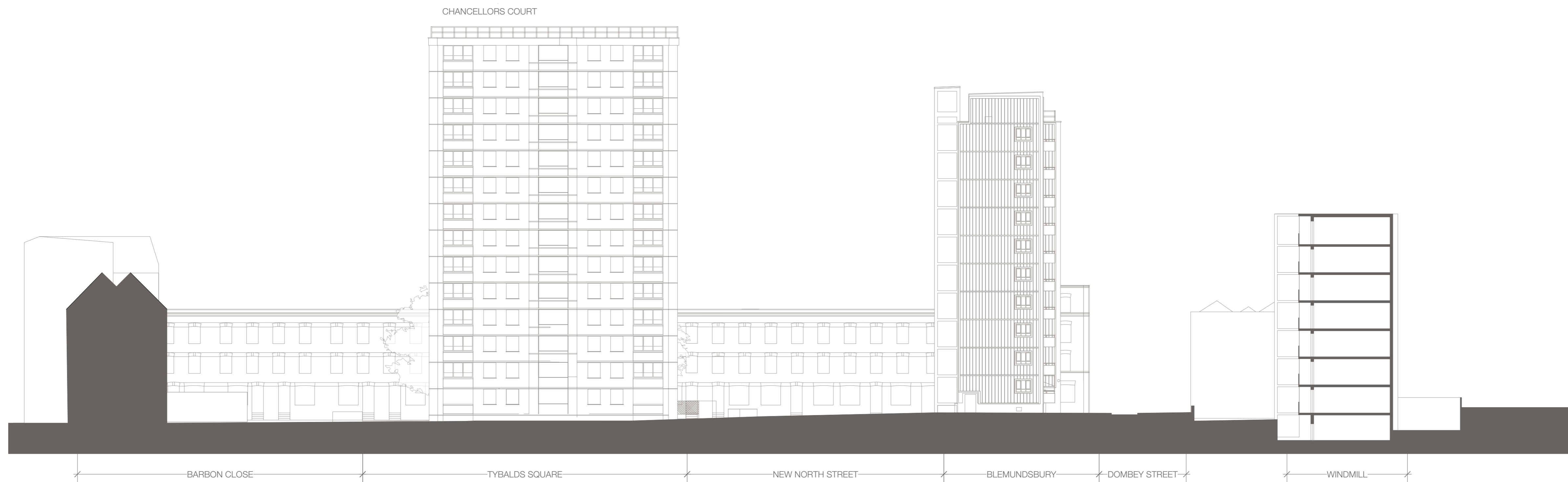

Notes:

1. Do not scale from this drawing.
2. All dimensions to be verified prior to the commencement of any work or the production of any shop drawings.
3. Matthew Lloyd Architects (MLA) shall be notified in writing of any discrepancies.
4. Survey and boundaries indicative only.
5. Proposals are subject to utilities surveys and specialist consultants' input & coordination.
6. Any areas indicated are approximate and indicative only.
7. Where an item is covered by drawings in different scales the larger scale drawing is to be worked to.
8. Drawing to be read in conjunction with relevant consultant's drawings and specifications.
9. Where MLA services on a project do not include for site inspections and work surveys, MLA do not warrant that 'as built' issue drawings are a complete and accurate record of what has been built.
10. MLA shall not be liable for the consequences of any use, misuse or variation of this drawing for any purpose other than that for which it was originally prepared.
11. This title block is copyright of MLA and should not be used, removed, or altered without permission and clear identification.

KEY:

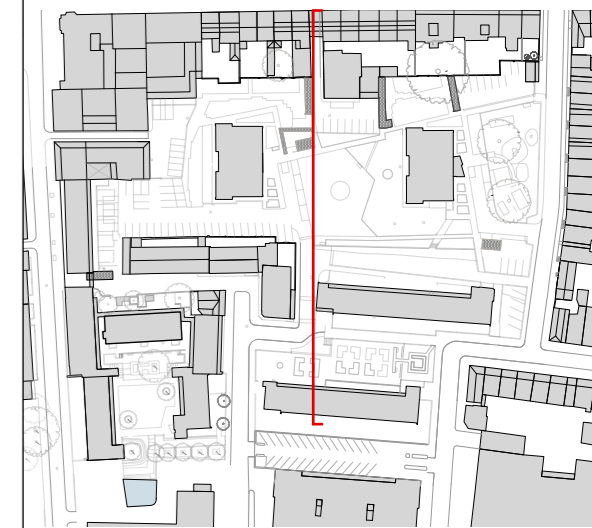

Revisions:

PLANNING



MatthewLloydArchitects LLP

1b The Hangar
 Perseverance Works
 38 Kingsland Road
 London E2 8DD
 T 020 7613 1934
 email: mail@matthewlloyd.co.uk
 www.matthewlloyd.co.uk ©2021

Original Sheet Size **A1**

Date:	Scale:	Checked by:	Drawn by:
Jul-21	1:250 @ A1	ASp	GP

Project:
**TYBALDS ESTATE
 CAMDEN**

Drawing title:
**EXISTING SITE SECTION LOOKING
 EAST**

Reference:	Desig. No:	Rev:
TE	X-022	-

Notes:

1. Do not scale from this drawing.
2. All dimensions to be verified prior to the commencement of any work or the production of any shop drawings.
3. Matthew Lloyd Architects (MLA) shall be notified in writing of any discrepancies.
4. Survey and boundaries indicative only.
5. Proposals are subject to utilities surveys and specialist consultants' input & coordination.
6. Any areas indicated are approximate and indicative only.
7. Where an item is covered by drawings in different scales the larger scale drawing is to be worked to.
8. Drawing to be read in conjunction with relevant consultant's drawings and specifications.
9. Where MLA services on a project do not include for site inspections and work surveys, MLA do not warrant that 'as built' issue drawings are a complete and accurate record of what has been built.
10. MLA shall not be liable for the consequences of any use, misuse or variation of this drawing for any purpose other than that for which it was originally prepared.
11. This title block is copyright of MLA and should not be used, removed, or altered without permission and clear identification.

KEY:

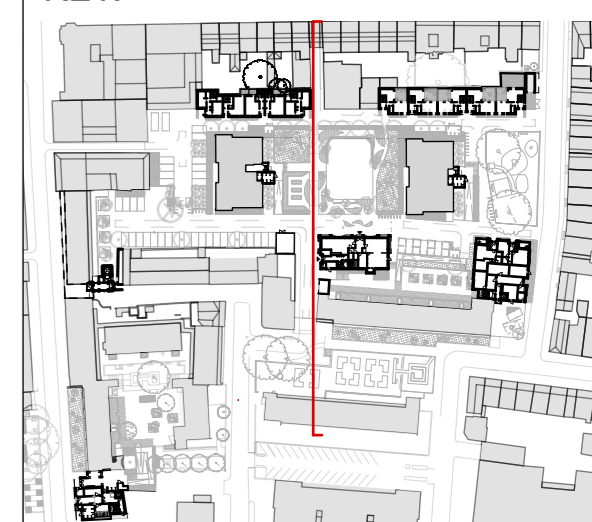

Revisions:

PLANNING



MatthewLloydArchitects LLP

1b The Hangar
 Perseverance Works
 38 Kingsland Road
 London E2 8DD
 T 020 7613 1934
 email: mail@matthewlloyd.co.uk
 www.matthewlloyd.co.uk ©2021

Original Sheet Size **A1**

Date:	Scale:	Checked by:	Drawn by:
Jul-21	1:250 @ A1	ASp	GP
Project:			
TYBALDS ESTATE CAMDEN			
Drawing title:			
PROPOSED SITE SECTION LOOKING EAST			
Reference:	Disp. No:	Rev:	
TE	X-202	-	



Notes:

1. Do not scale from this drawing.
2. All dimensions to be verified prior to the commencement of any work or the production of any shop drawings.
3. Matthew Lloyd Architects (MLA) shall be notified in writing of any discrepancies.
4. Survey and boundaries indicative only.
5. Proposals are subject to utilities surveys and specialist consultants' input & coordination.
6. Any areas indicated are approximate and indicative only.
7. Where an item is covered by drawings in different scales the larger scale drawing is to be worked to.
8. Drawing to be read in conjunction with relevant consultant's drawings and specifications.
9. Where MLA services on a project do not include for site inspections and work surveys, MLA do not warrant that 'as built' issue drawings are a complete and accurate record of what has been built.
10. MLA shall not be liable for the consequences of any use, misuse or variation of this drawing for any purpose other than that for which it was originally prepared.
11. This title block is copyright of MLA and should not be used, removed, or altered without permission and clear identification.

KEY:

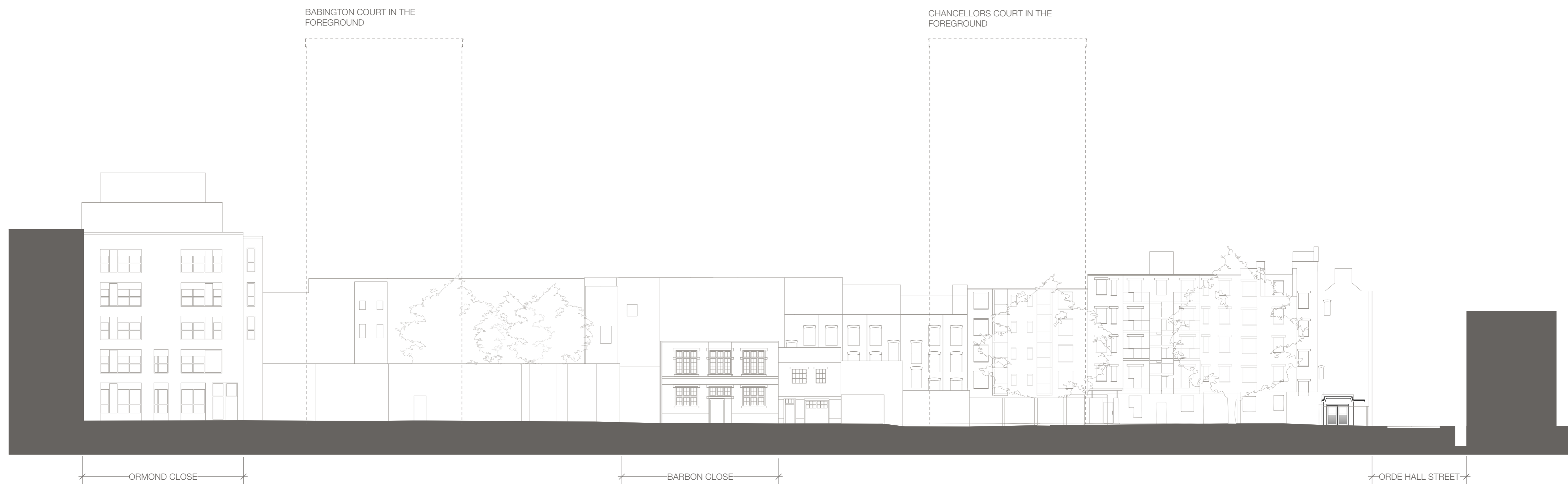
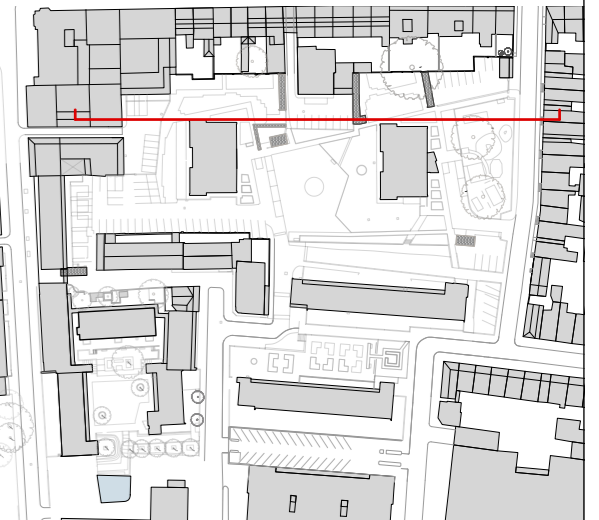

Revisions:

PLANNING



MatthewLloydArchitects LLP

1b The Hangar
 Perseverance Works
 38 Kingsland Road
 London E2 8DD
 T 020 7613 1934
 email: mail@matthewlloyd.co.uk
 www.matthewlloyd.co.uk ©2021

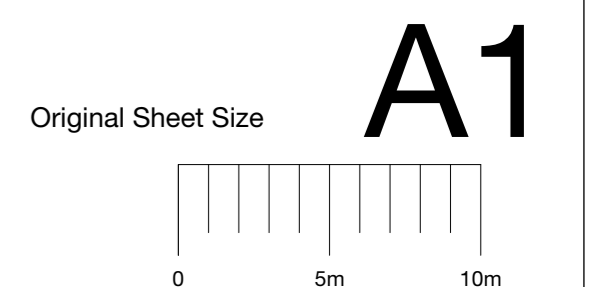

Date:	Scale:	Checked by:	Drawn by:
Jul-21	1:250 @ A1	ASp	GP

Project:
**TYBALDS ESTATE
 CAMDEN**

Drawing title:
**EXISTING SITE SECTION LOOKING
 NORTH**

Reference:	Dep. No:	Rev:
TE	X-023	-

Notes:

1. Do not scale from this drawing.
2. All dimensions to be verified prior to the commencement of any work or the production of any shop drawings.
3. Matthew Lloyd Architects (MLA) shall be notified in writing of any discrepancies.
4. Survey and boundaries indicative only.
5. Proposals are subject to utilities surveys and specialist consultants' input & coordination.
6. Any areas indicated are approximate and indicative only.
7. Where an item is covered by drawings in different scales the larger scale drawing is to be worked to.
8. Drawing to be read in conjunction with relevant consultant's drawings and specifications.
9. Where MLA services on a project do not include for site inspections and work surveys, MLA do not warrant that 'as built' issue drawings are a complete and accurate record of what has been built.
10. MLA shall not be liable for the consequences of any use, misuse or variation of this drawing for any purpose other than that for which it was originally prepared.
11. This title block is copyright of MLA and should not be used, removed, or altered without permission and clear identification.

KEY:

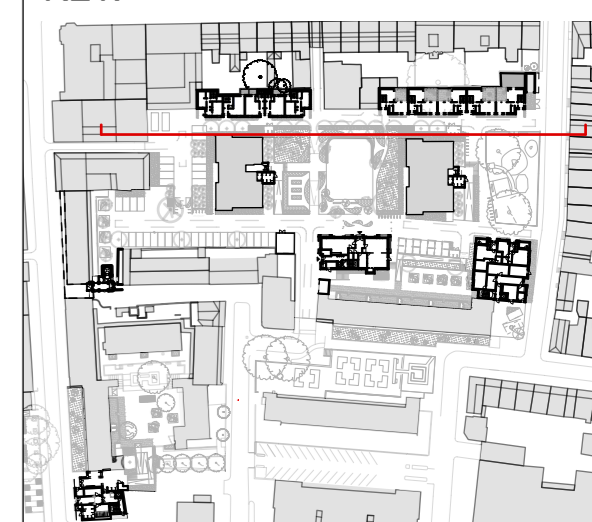

Revisions:

PLANNING



MatthewLloydArchitects LLP

1b The Hangar
 Perseverance Works
 38 Kingsland Road
 London E2 8DD
 T 020 7613 1934
 email: mail@matthewlloyd.co.uk
 www.matthewlloyd.co.uk ©2021

Original Sheet Size **A1**

Date:	Scale:	Checked by:	Drawn by:
Jul-21	1:250@ A1	ASp	GP
Project:			
TYBALDS ESTATE CAMDEN			
Drawing title:			
PROPOSED SITE SECTION LOOKING NORTH			
Reference:	Disp. No:	Rev:	
TE	X-203	-	

