

163 SUMATRA ROAD			
Room	Typology	G.I.A. (sqm)	G.I.A. (sqft)
1	Single	12.30	132.35
2	Single	13.60	146.34
3	Single	12.36	132.99
4	Double	17.21	185.18
5	Single	9.15	98.45
6	Single	15.75	169.47
7	Single	14.80	159.25
8	Single	9.09	97.81
9	Single	10.11	97.81
10	Single	11.32	108.78
11	Double	16.62	121.80
12	Double	14.28	178.83
Shared Kitchen (Rooms 5/6)		12.45	133.96
Shared Kitchen (Rooms 7/8)		12.86	138.37
Shared Kitchen (Rooms 9/10)		10.07	108.35

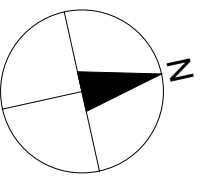
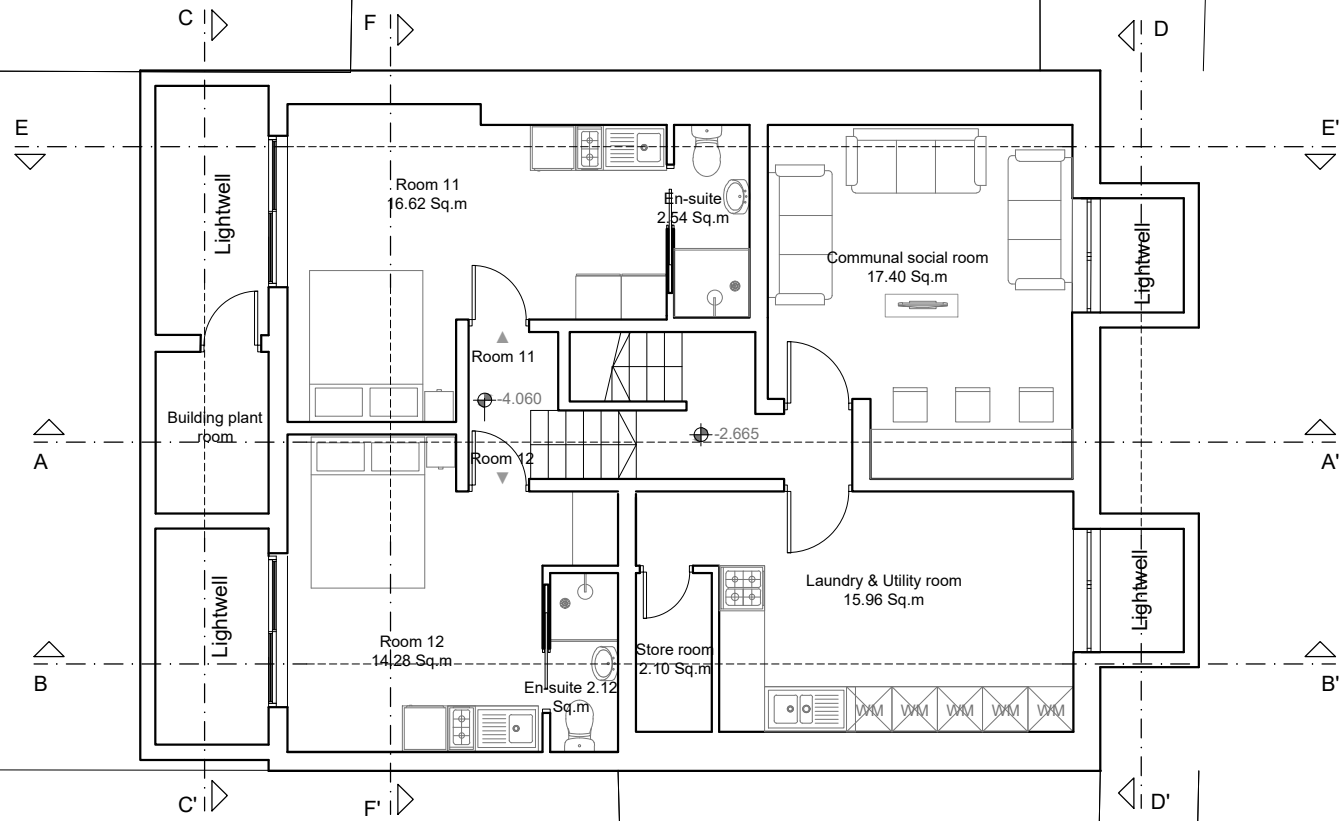

Dimensions Written dimensions to be taken in preference to scaled dimensions. The Contractor is responsible for checking all dimensions before work starts.

Local Authority All work is to be carried out to the requirements, and to the satisfaction of the Local Authority. These drawings are for planning purposes only.

Discrepancies Any discrepancies to be brought to the attention of Drawing And Planning Ltd. Immediately.

REVISIONS				
REV	DATE	DESCRIPTION	BY	CH

PROJECT TITLE 163 Sumatra Road	
DATE June 2021	REVISION /

DRAWING TITLE Proposed - Basement	
CLIENT Jeremy Stein	
DRAWING No. SMROD-P100	SCALE @ A3 1:100



DRAWINGANDPLANNING
www.drawingandplanning.com
0208 202 3665