

DEMOLITIONS

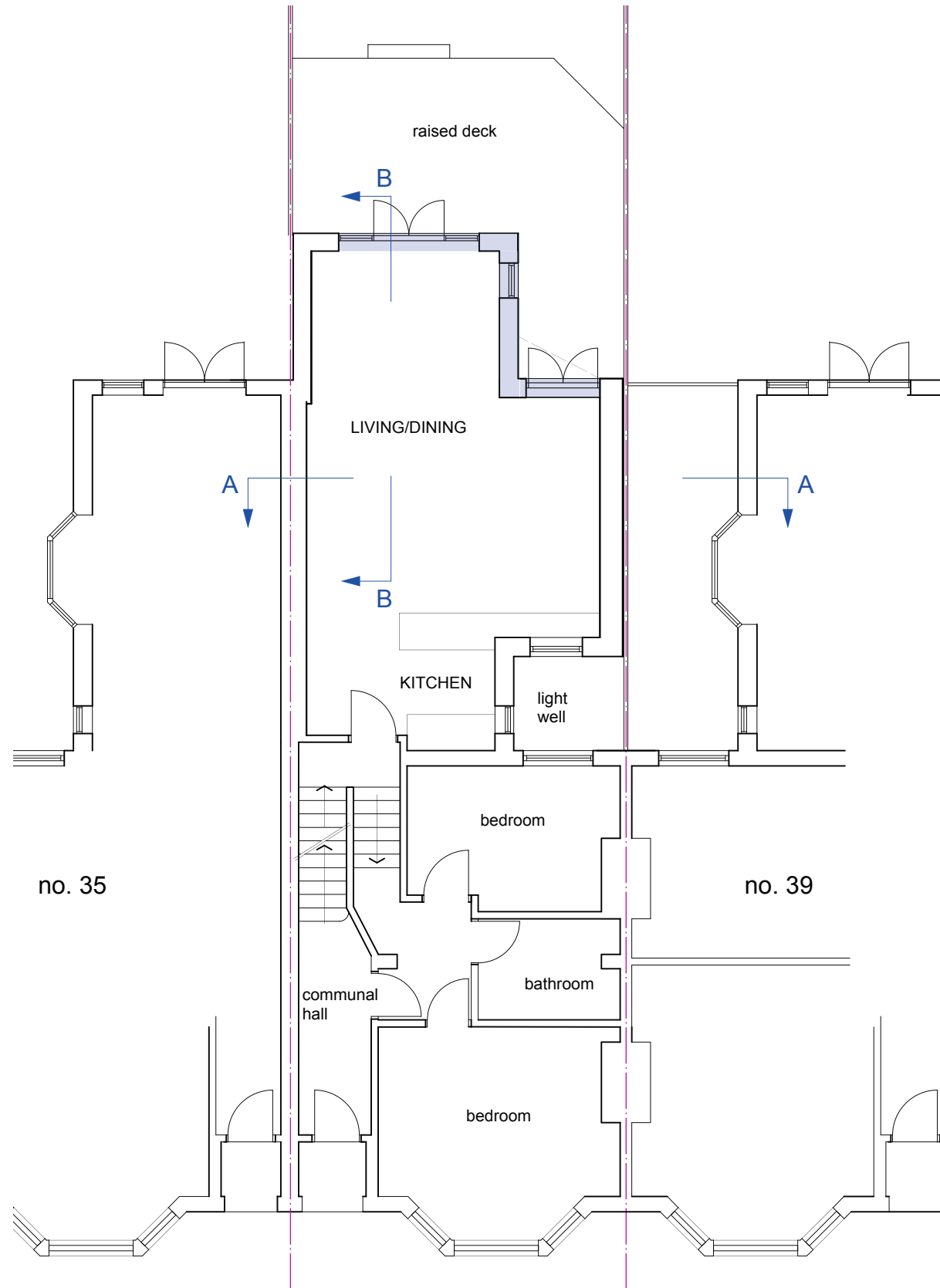

GROUND FLOOR PLAN

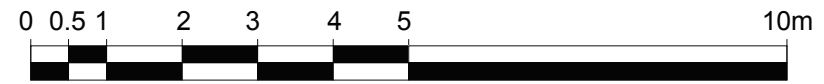
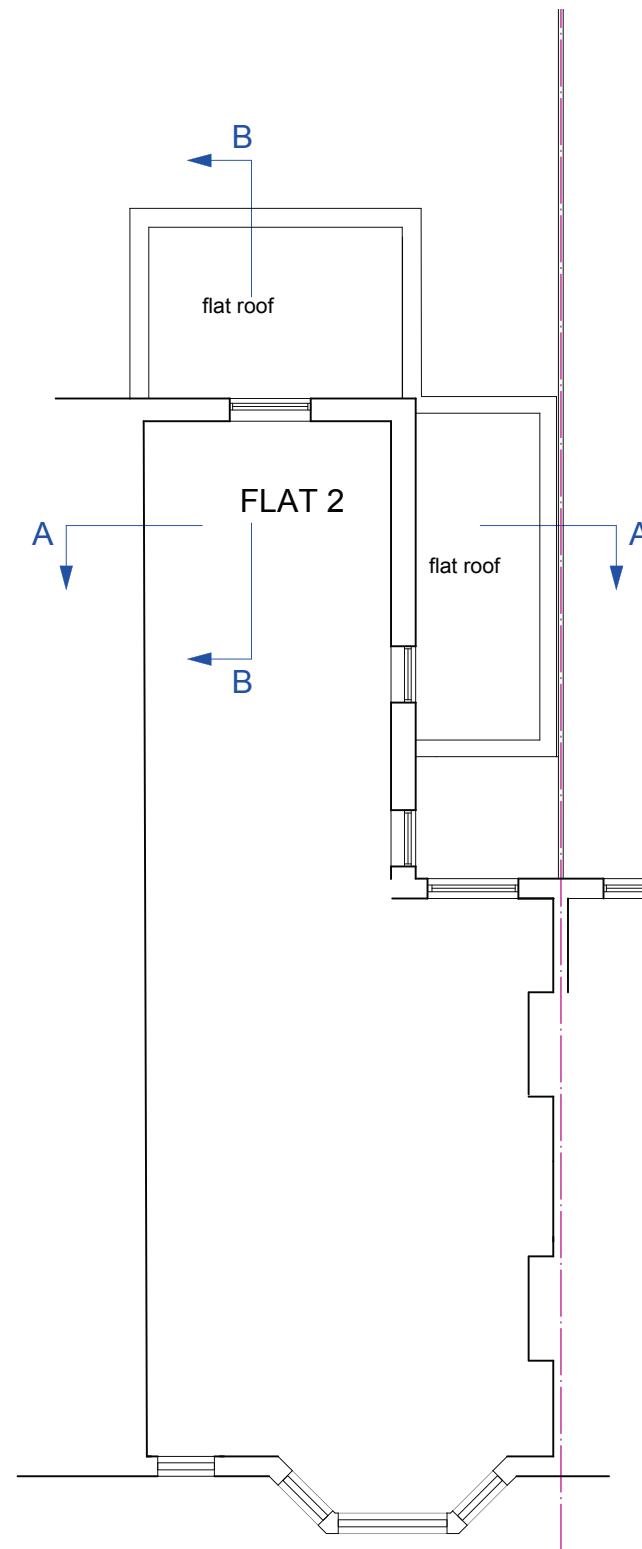

ROOF PLAN

CLIENT:

Bianca Mogan

PROJECT:

GROUND FLOOR FLAT
37 ULYSSES ROAD
LONDON NW6 1ED

TITLE:

EXISTING PLANS

DRAWING NO:

UR/PP/301

SCALE: 1:100 @ A3
DRAWN: NAH
DATE: 29.07.2021

NOTES:

This drawing and any other work executed from will remain copyright.
This drawing is not to be replaced for the purposes of setting out and any discrepancies found on this drawing and any other must be reported to the designers immediately upon discovery.

noelle hughes,
architect

30 quemerford road
london n7 9sg

0744 5931840