

REVISIONS:		
CODE	DATE	DESCRIPTION
-	27.07.21	FOR PLANNING

**PLEASE NOTE:**  
**THE ILLUMINATION LEVELS OF ADVERTISEMENT ARE IN ACCORDANCE WITH THE GUIDANCE SET BY THE INSTITUTE OF LIGHTING ENGINEERS PLG05 THE BRIGHTNESS OF ILLUMINATED ADVERTISEMENTS**

**WILDER JOY STUDIO**

THIS DRAWING IS THE PROPERTY OF WILDER JOY STUDIO. COPYRIGHT IS RESERVED TO THEM AND THE DRAWING IS ISSUED ON THE CONDITION THAT IT IS NOT COPIED EITHER WHOLLY OR IN PART WITHOUT THE CONSENT IN WRITING OR WILDER JOY STUDIO.

- ALL DIMENSIONS, DRAWINGS AND SPECIFICATIONS ARE TO BE VERIFIED ON SITE BY THE CONTRACTOR AND ANY DISCREPANCIES REPORTED TO WJS PRIOR TO THE COMMENCEMENT OF WORK.
- THIS PLAN HAS BEEN EXTRACTED FROM SUPPLIED DRAWINGS AND HENCE IS SUBJECT TO SURVEY AND CONTRACTOR SETTING OUT PLAN.
- CONTRACTOR TO TAKE RESPONSIBILITY AND ENSURE ALL CONSTRUCTION METHODS, TECHNIQUES, FITTINGS AND FINISHES ETC CONFORM TO THE REQUIRED BUILDING REGULATIONS IN THE APPLICABLE COUNTRY, AND TO THE RELEVANT BUILDING CONTROL OFFICERS SATISFACTION.
- ALL SPECIFIED ITEMS ARE TO BE INSTALLED IN ACCORDANCE WITH THE MANUFACTURERS RECOMMENDATIONS.
- ALL FINISHES ARE TO BE CARRIED OUT TO A HIGH STANDARD.

THIS DRAWING IS TO BE READ IN CONJUNCTION WITH ALL OTHER RELEVANT CONSULTANTS DRAWINGS. ALL REQUESTED DRAWINGS SHOWING FIXINGS AND CONSTRUCTION DETAILS TO BE APPROVED BY WJS PRIOR TO COMMENCEMENT OF WORK. CONTRACTORS TO CHECK AND APPRAISE DESIGN, FITTING OUT AND CONSTRUCTION DETAILS AND OFFER SUITABLE ALTERNATIVES TO THE DESIGNERS FOR APPROVAL PRIOR TO MANUFACTURE AND INSTALLATION. CONTRACTOR TO PROVIDE A SUITABLE WORKING ENVIRONMENT WHICH CONFORMS TO THE CURRENT HEALTH AND SAFETY CONDITIONS AND LOCAL AUTHORITY REGULATIONS.

DRAWING STATUS: **PLANNING**

CLIENT: **TRAP KITCHEN**

PROJECT NO: **100** PROJECT: **TRAP KITCHEN - CAMDEN**

DATE: **JULY 21** DRAWN: **RA** CHECKED: **RA / JA** SCALE: **1:50 @ A3**

TITLE: **EXISTING EXTERIOR ELEVATION PLANNING**

DWG. NO: **100-SE-100** REV: **-**

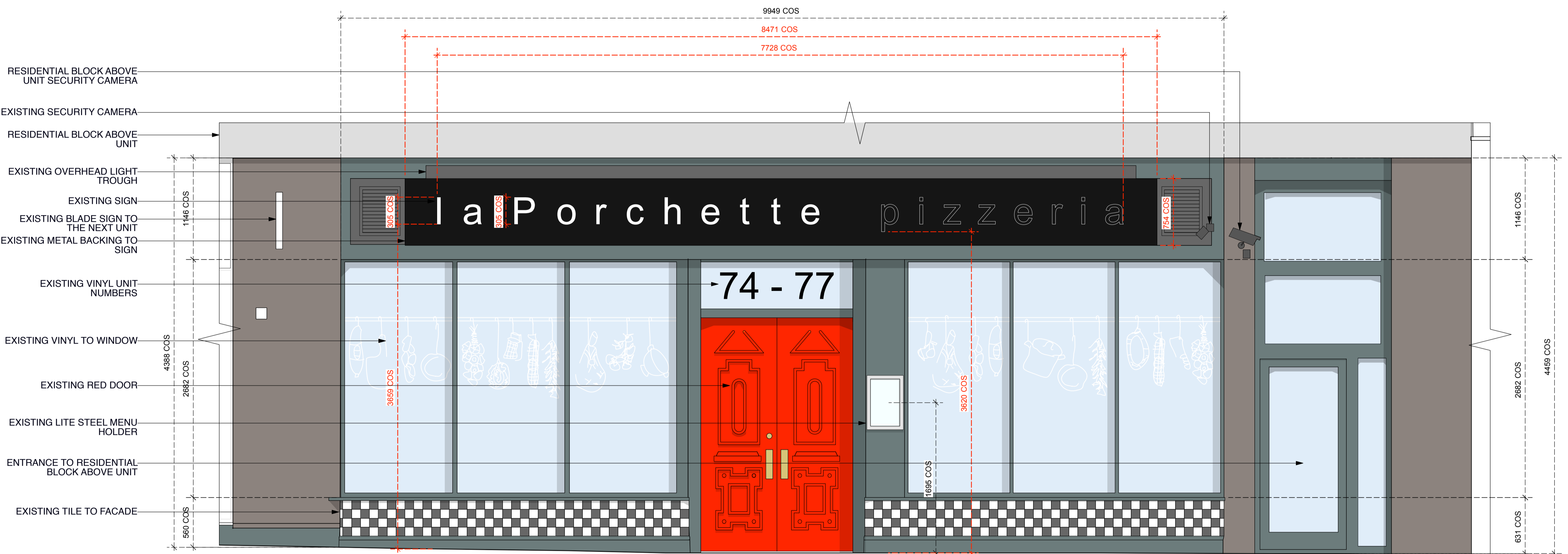

- RESIDENTIAL BLOCK ABOVE UNIT SECURITY CAMERA
- EXISTING SECURITY CAMERA
- RESIDENTIAL BLOCK ABOVE UNIT
- EXISTING OVERHEAD LIGHT TROUGH
- EXISTING SIGN
- EXISTING BLADE SIGN TO THE NEXT UNIT
- EXISTING METAL BACKING TO SIGN
- EXISTING VINYL UNIT NUMBERS
- EXISTING VINYL TO WINDOW
- EXISTING RED DOOR
- EXISTING LITE STEEL MENU HOLDER
- ENTRANCE TO RESIDENTIAL BLOCK ABOVE UNIT
- EXISTING TILE TO FACADE

**1** EXISTING FRONT ELEVATION  
 EL-100 Scale: 1:50 @ A3



**IMAGE REFERENCE (EXISTING EXTERIOR VIEW)**