

EXISTING GARDEN PLAN @ 1:100

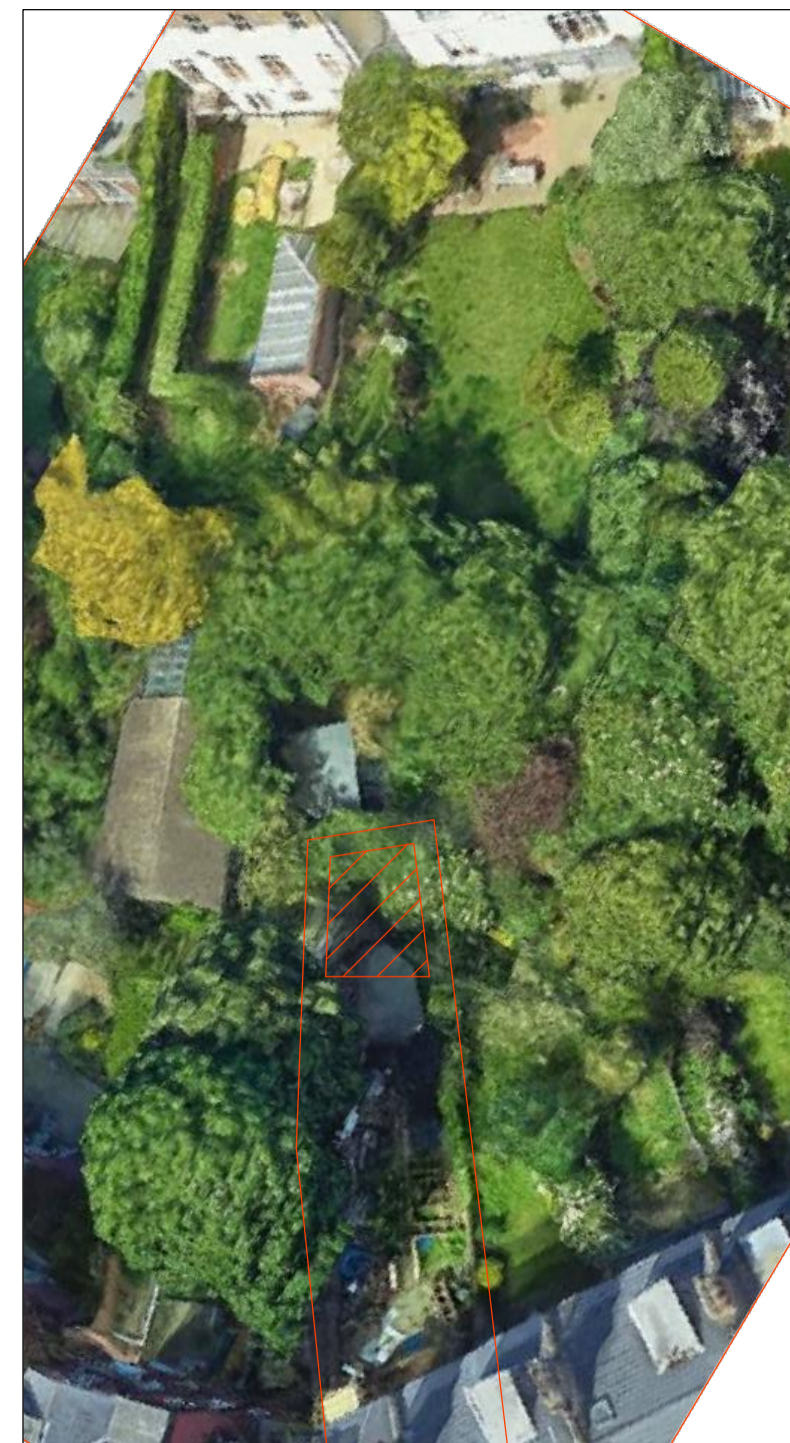

AERIAL PHOTO

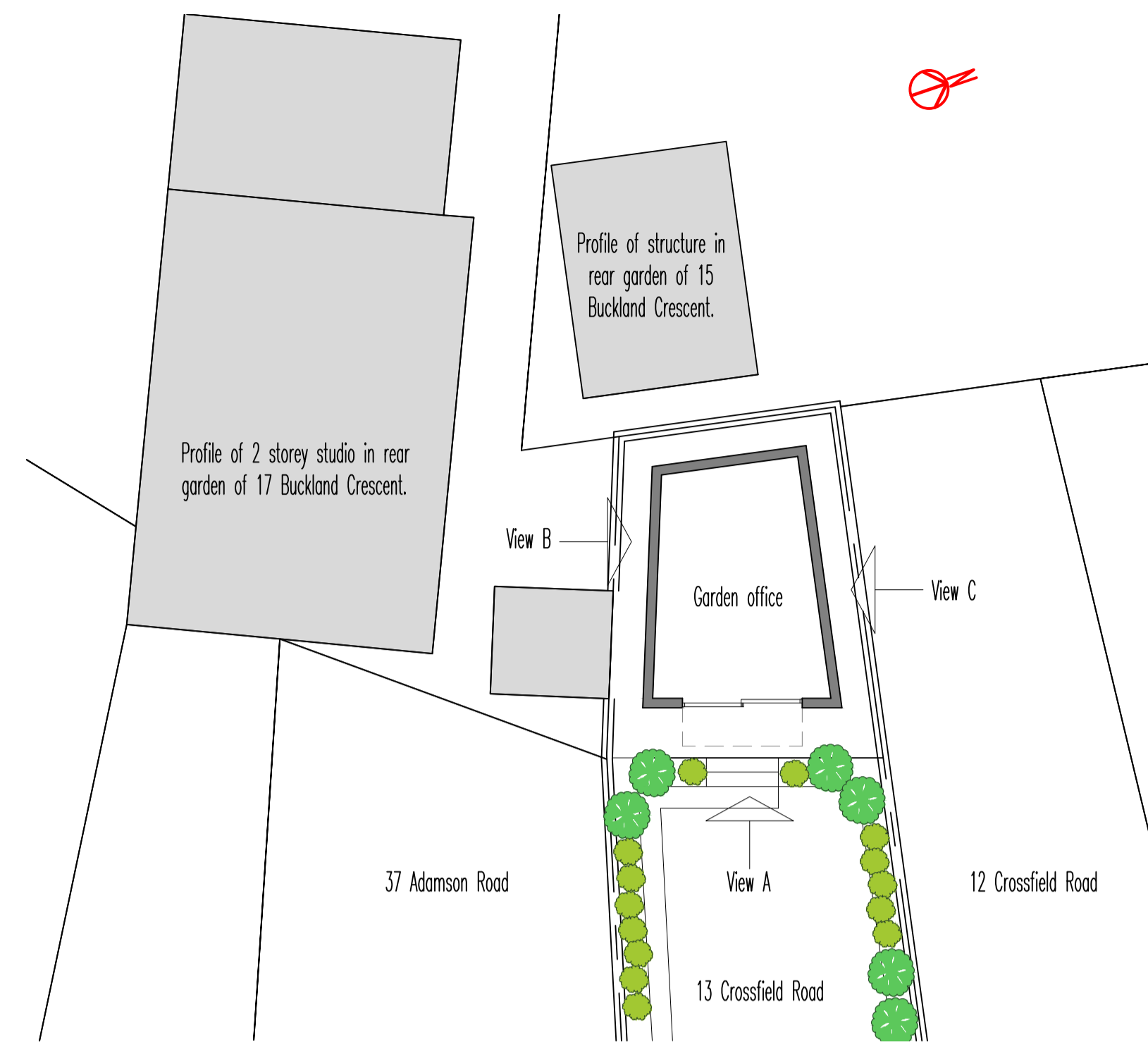

PROPOSED GARDEN PLAN @ 1:100

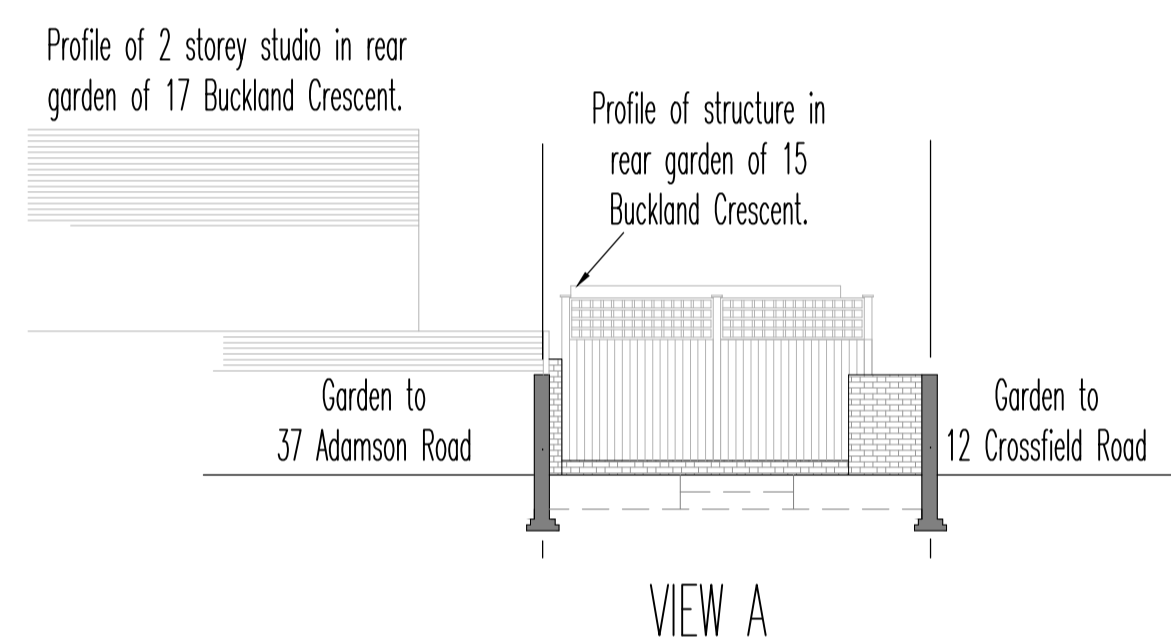

VIEW A

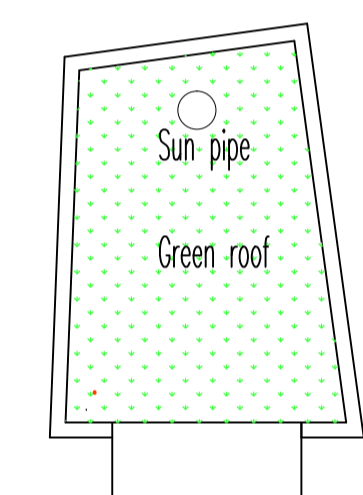
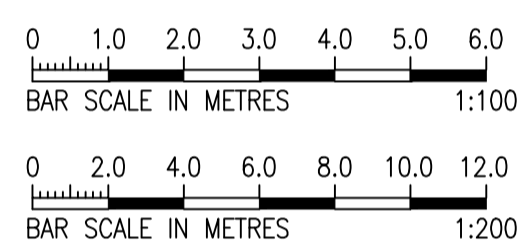

PROPOSED ROOF PLAN @ 1:100

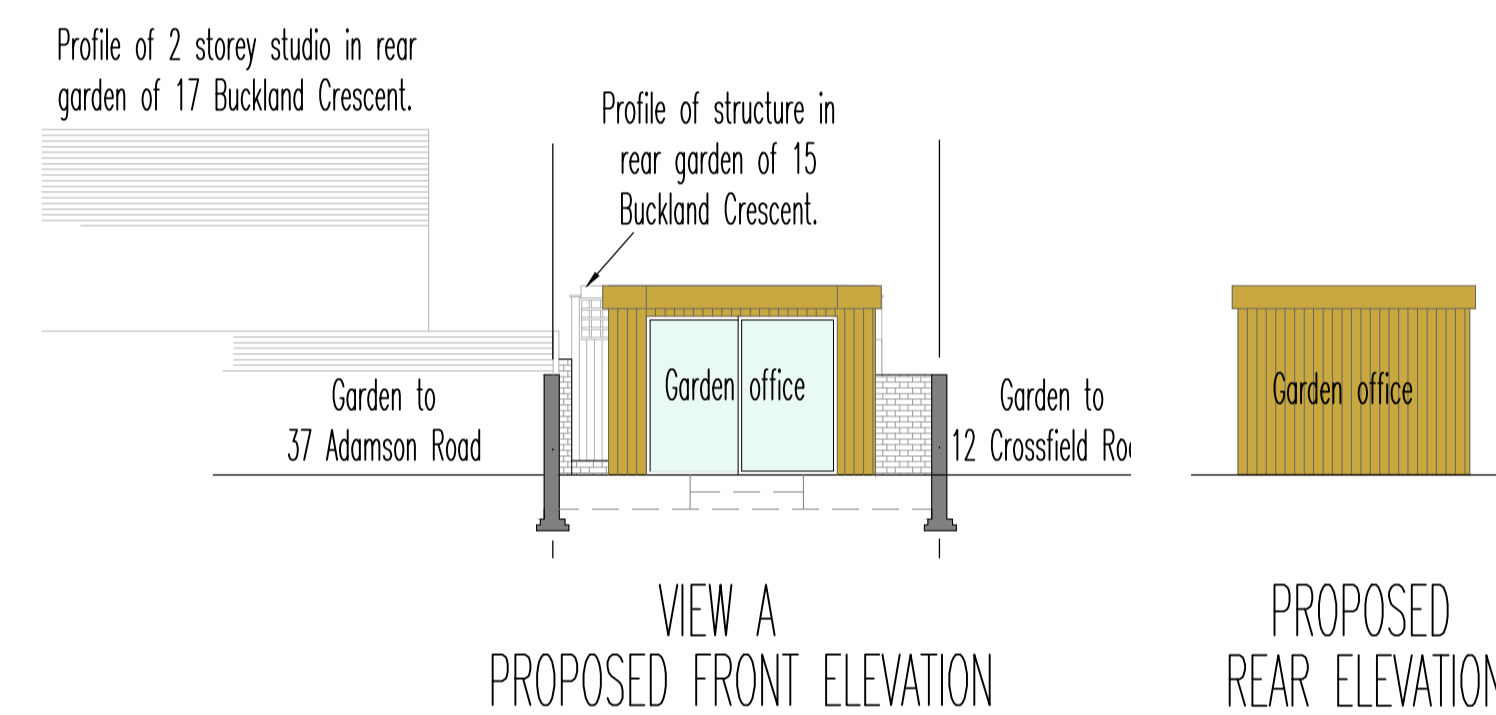

VIEW A PROPOSED FRONT ELEVATION

PROPOSED REAR ELEVATION

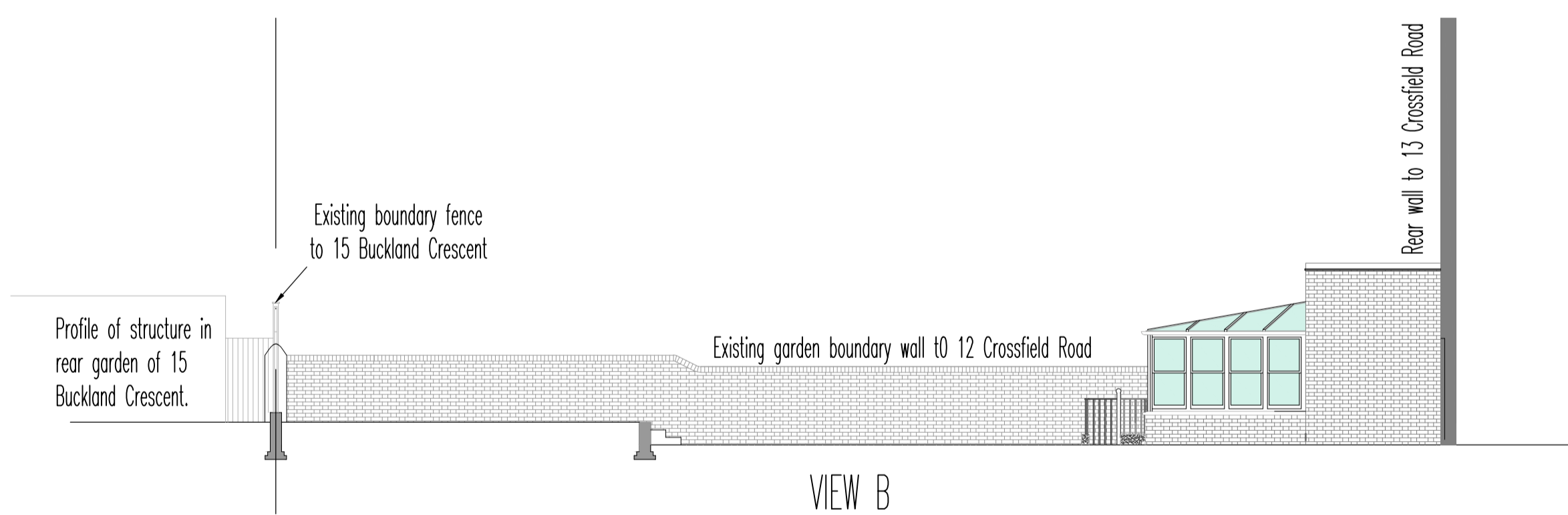

VIEW B

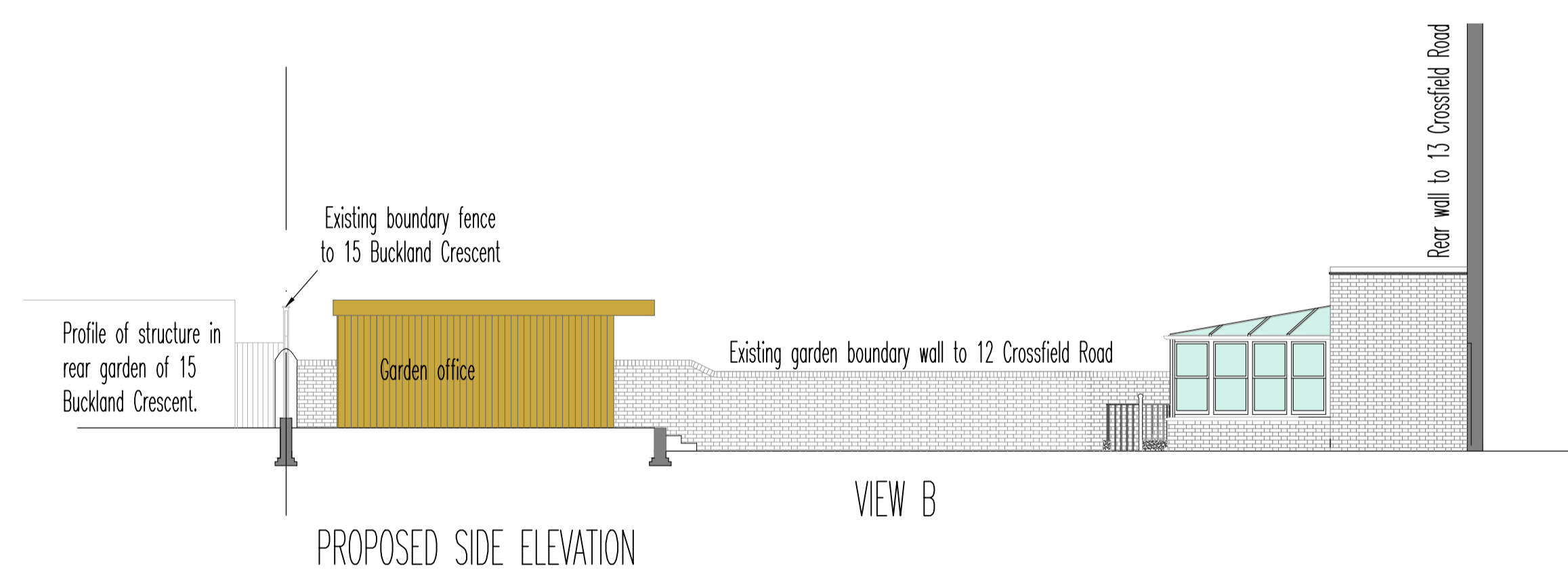

PROPOSED SIDE ELEVATION

VIEW B

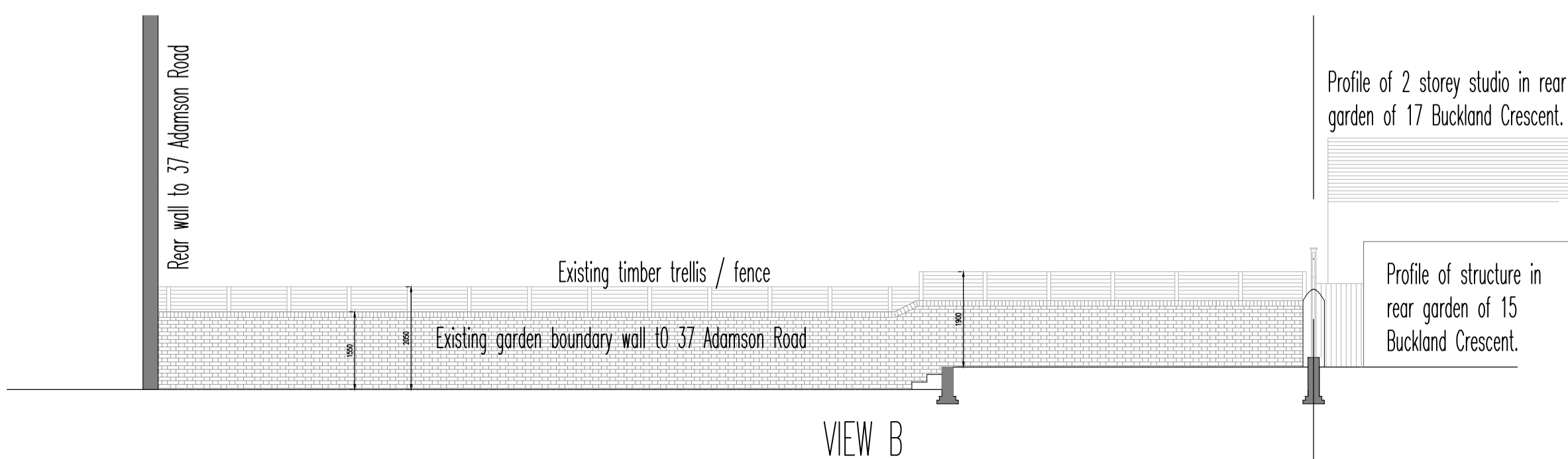

VIEW B

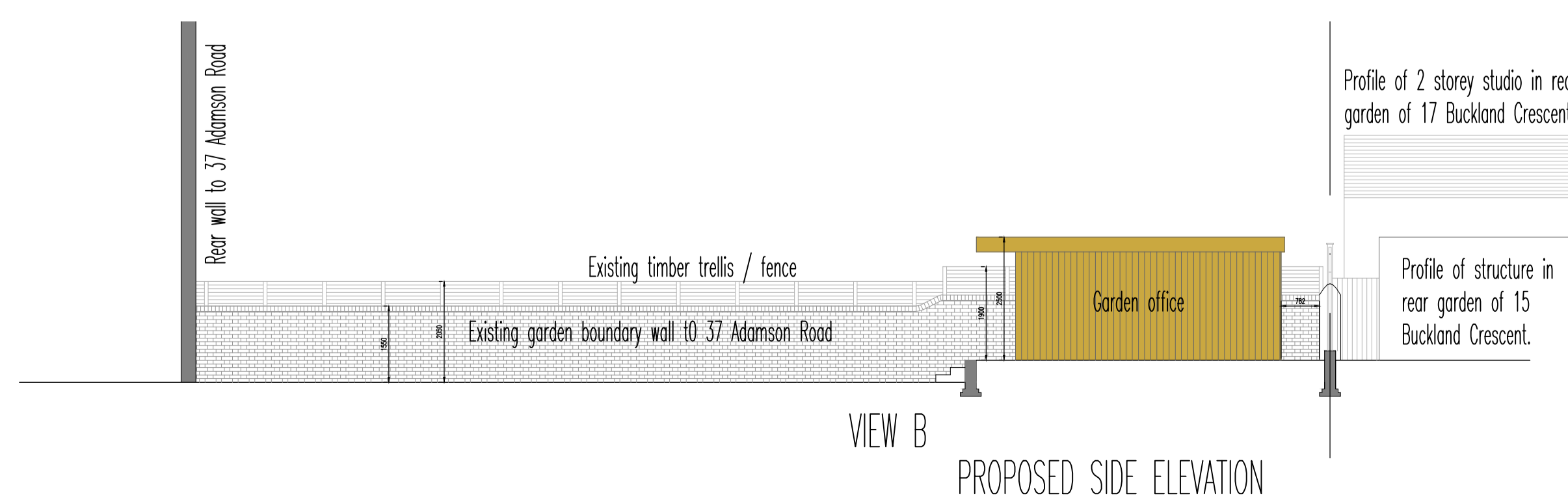

VIEW B

PROPOSED SIDE ELEVATION

notes

Any discrepancies in dimensions or detail to be reported to the architect immediately. This drawing is to be read in conjunction with all relevant architectural, structural and services drawings.

This drawing remains the copyright of Robert Savage Associates and may not be copied or used without their prior consent



Location Plan @ 1:1250

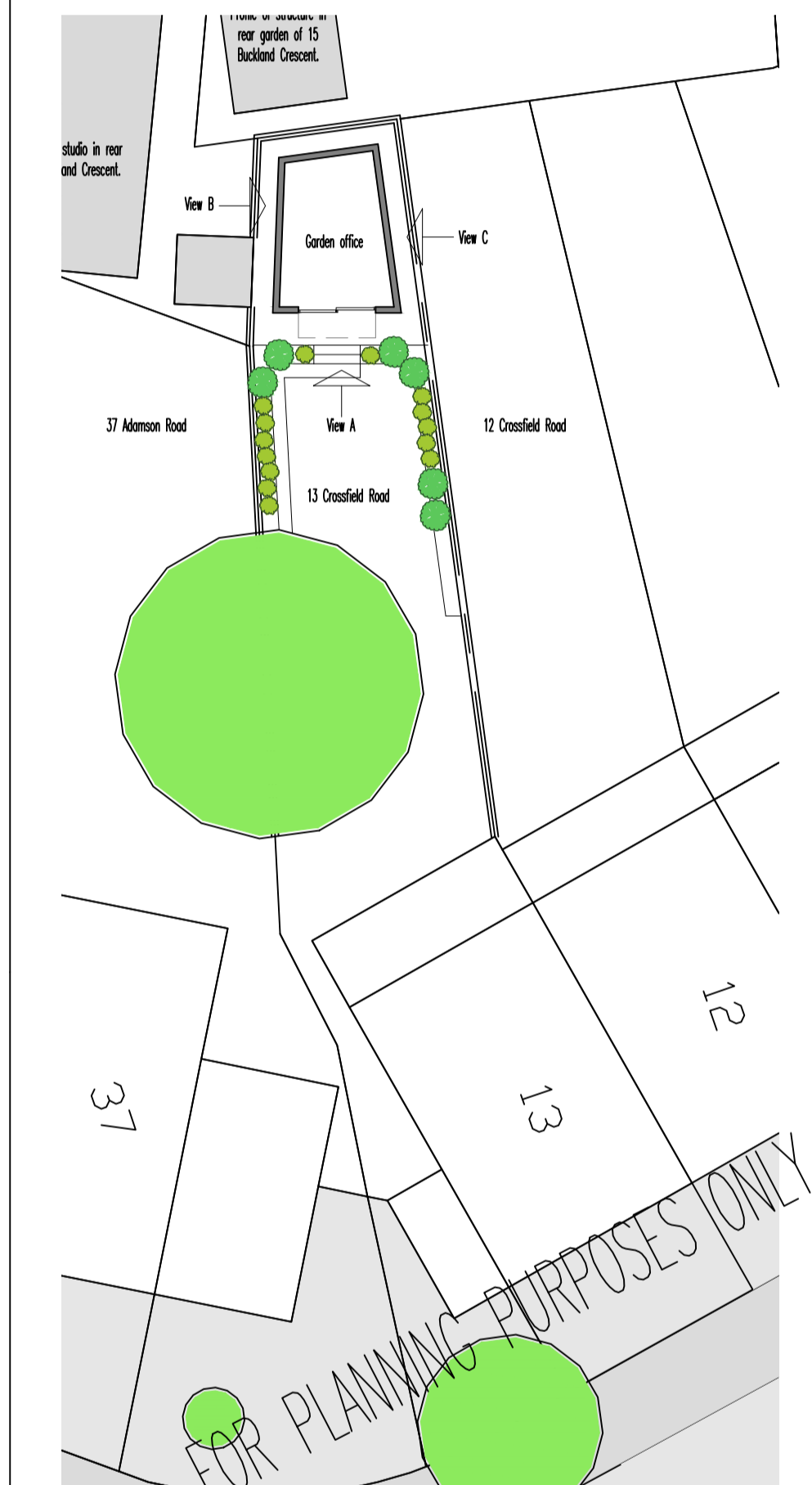

Block Plan @ 1:200

revisions:

client
Walter & Jennifer Ladwig
project

13A Crossfield Road
London NW3 4NS

title
Garden office
Existing & Proposed Plans, Elevations, Aerial Photo
Block plan @ 1:200 & Location Plan @ 1:1250

scale date drg. no.
1:200, 1:100, 1:1250 May 2021 10591/TP/301

Robert Savage & Associates
architects designers structural engineers
11 Eton Garages, Lancaster Grove, Telephone: 020 7433 3561
Belsize Park, London NW3 4PE Facsimile: 020 7433 3716