

17 Railey Mews, London NW5 2PA – Planning Permission – List of Items:

- E2061/100 PROPOSED FAÇADE FINISHES
- E2061/101 CLADDING FIXING DETAILS
- E2061/102 DETAIL OF GLASS DOOR AT GROUND FLOOR

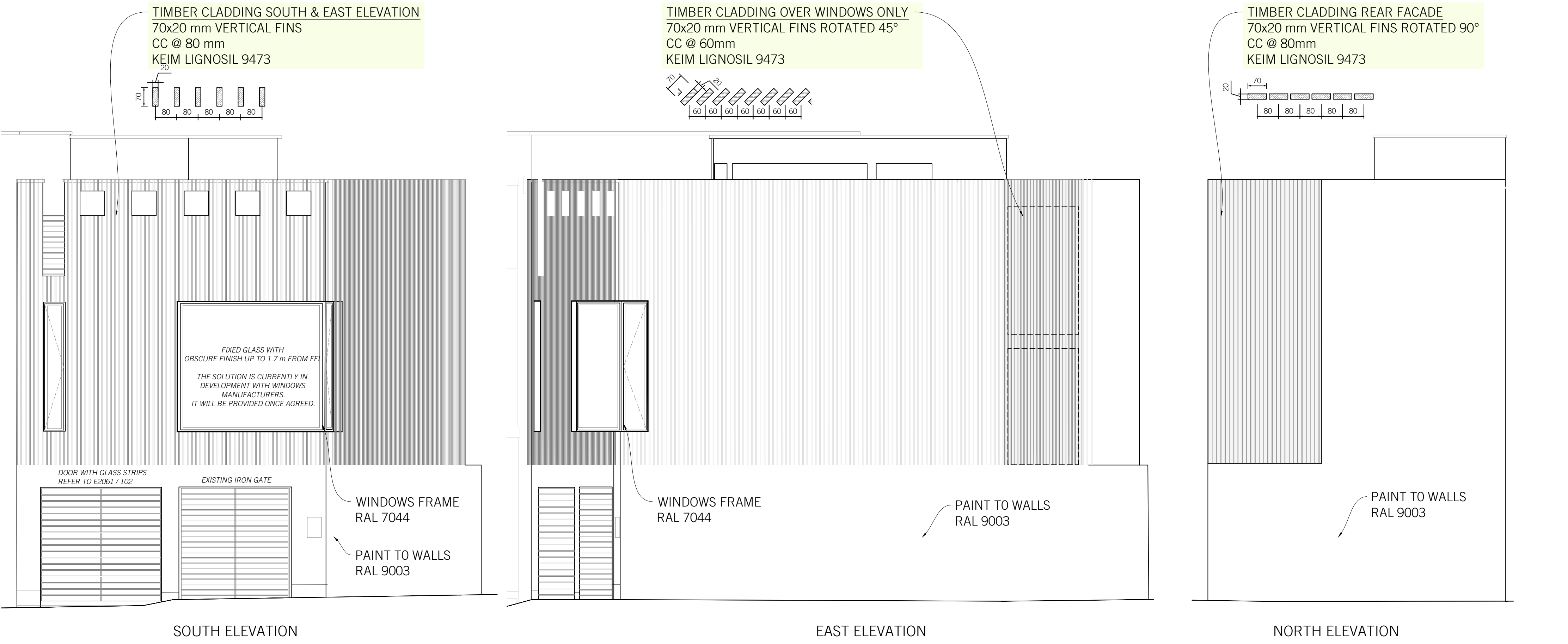

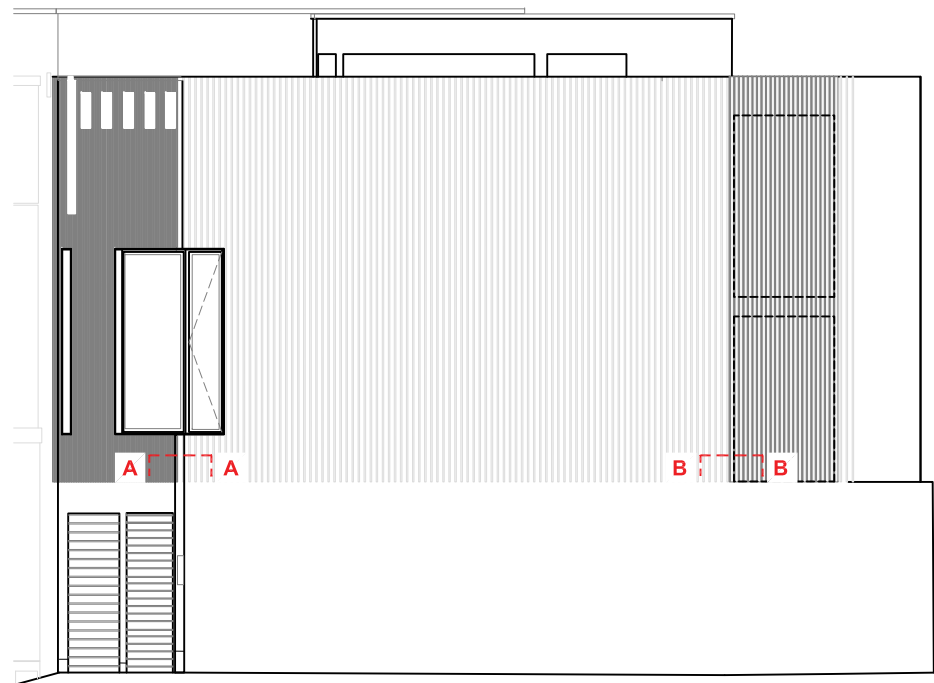

EAST ELEVATION

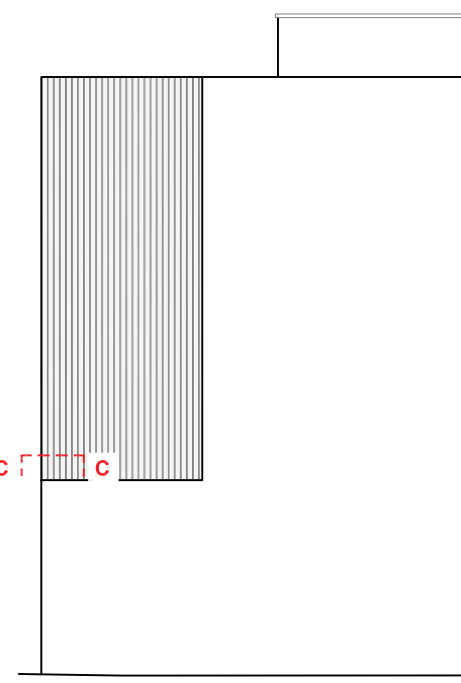

NORTH ELEVATION

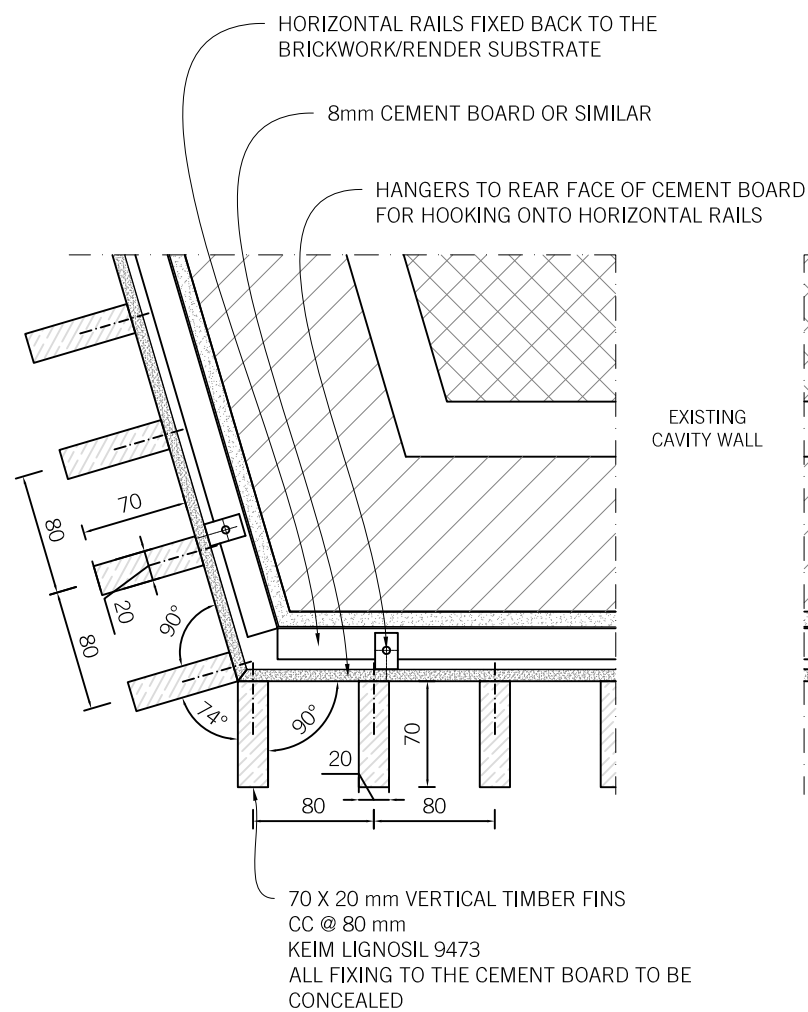

SECTION AA
CORNER DETAIL
SOUTH & EAST FACADE
1:5

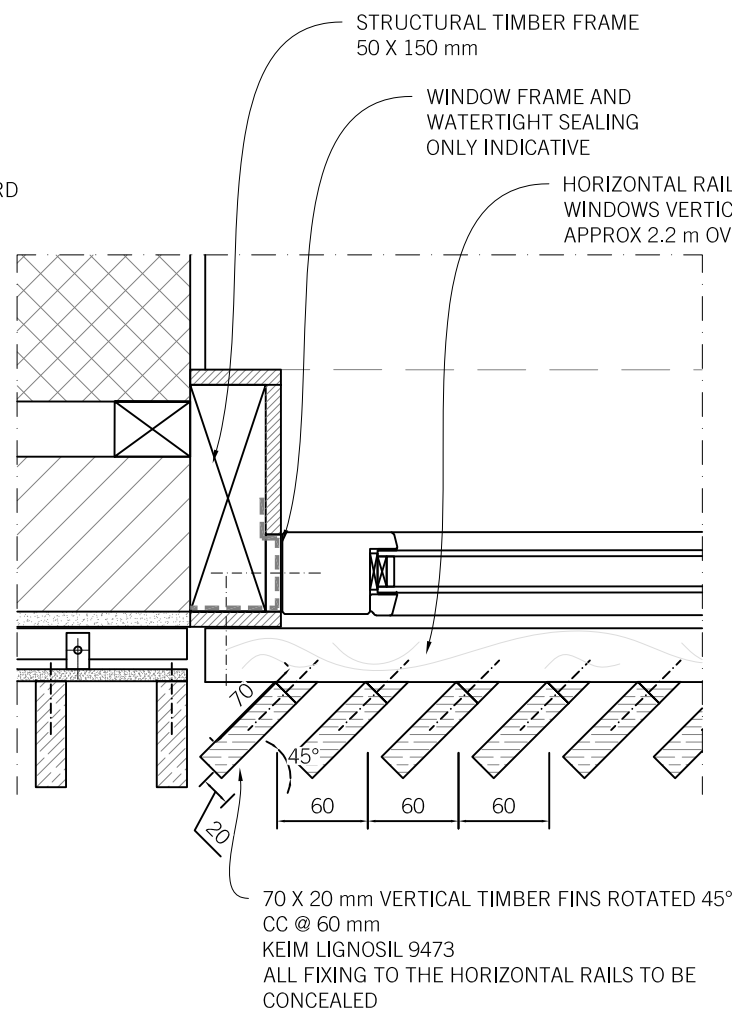

SECTION BB
CLADDING OVER WINDOWS
1:5

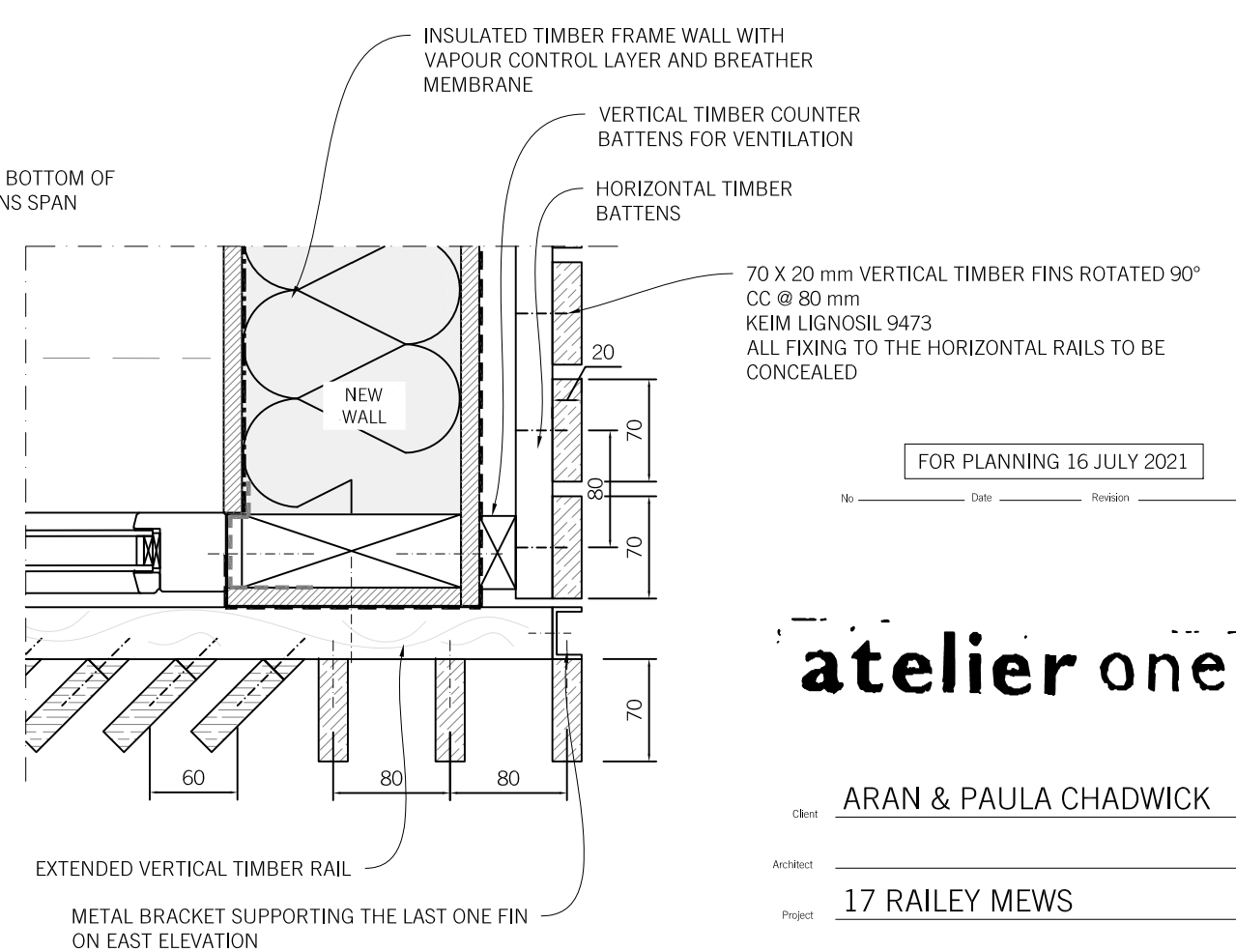

SECTION CC
CORNER DETAIL
SOUTH & REAR FACADE
1:5

FOR PLANNING 16 JULY 2021

No. _____ Date _____ Revision _____

atelier one

Client ARAN & PAULA CHADWICK

Architect

Project 17 RAILEY MEWS

Title

CLADDING FIXING DETAILS

Date OCT. 2017 Scale 1:100 - 1:5 @ A3

Drawn by MC Checked AC Rev

Drawing No A1/E2061/ 101

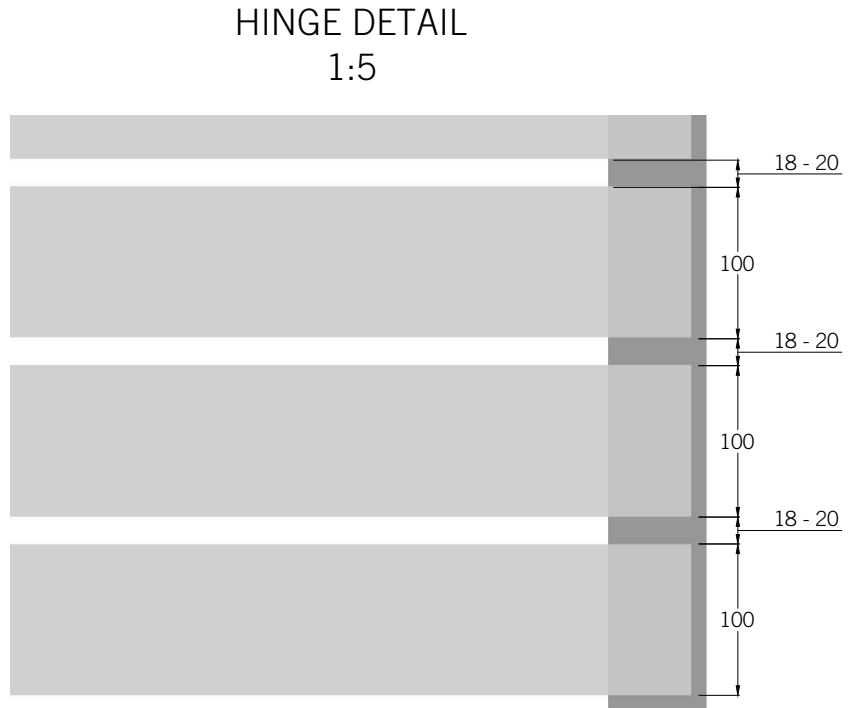
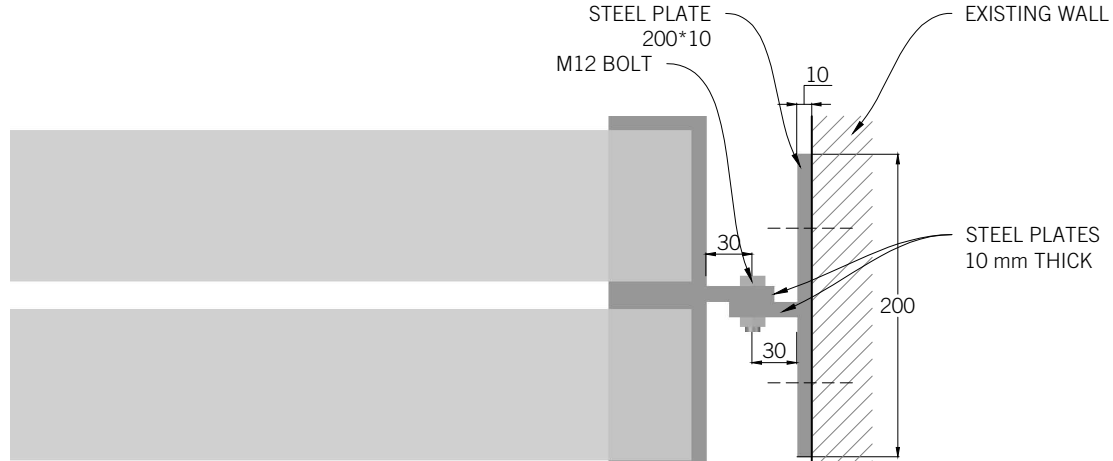
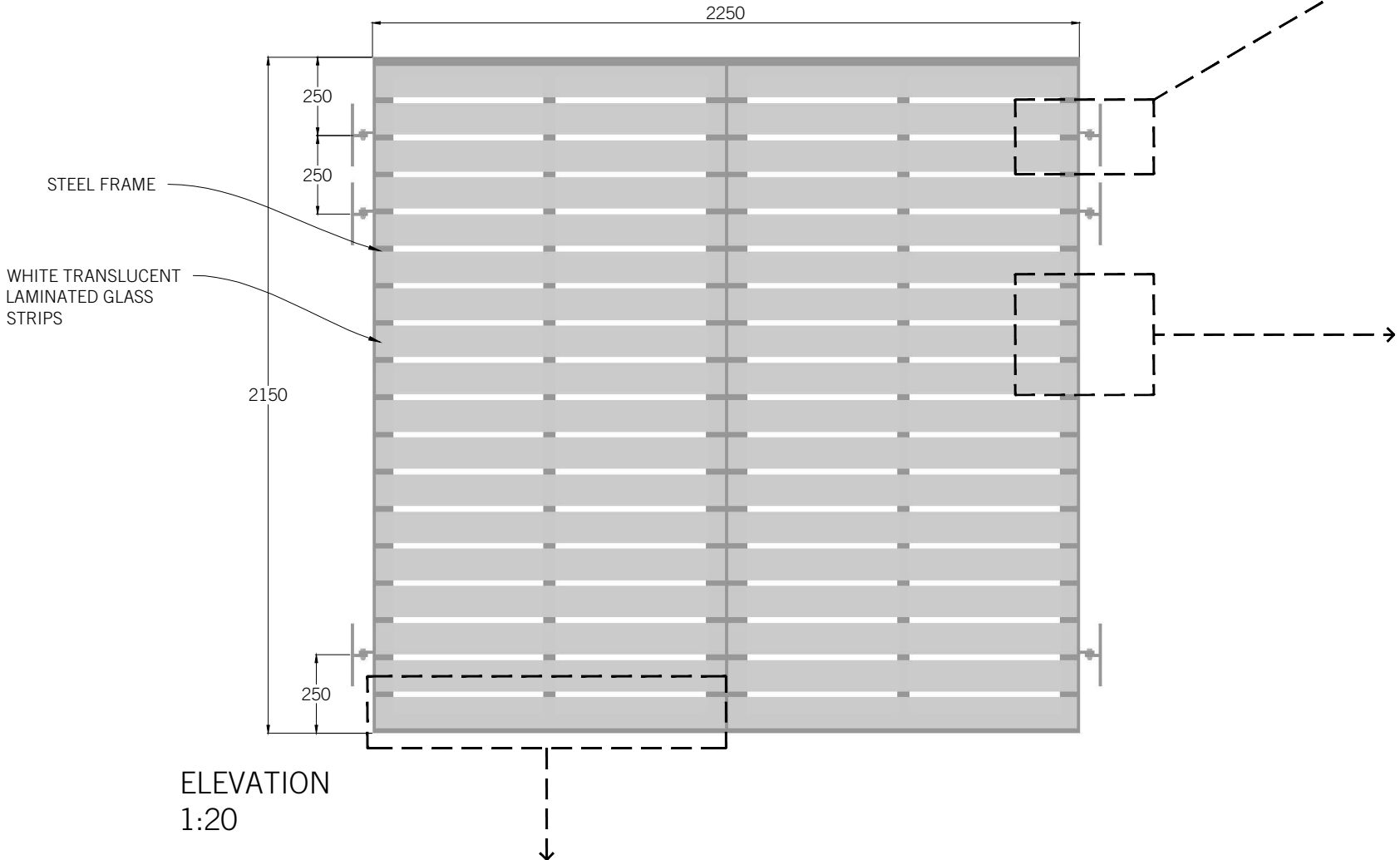
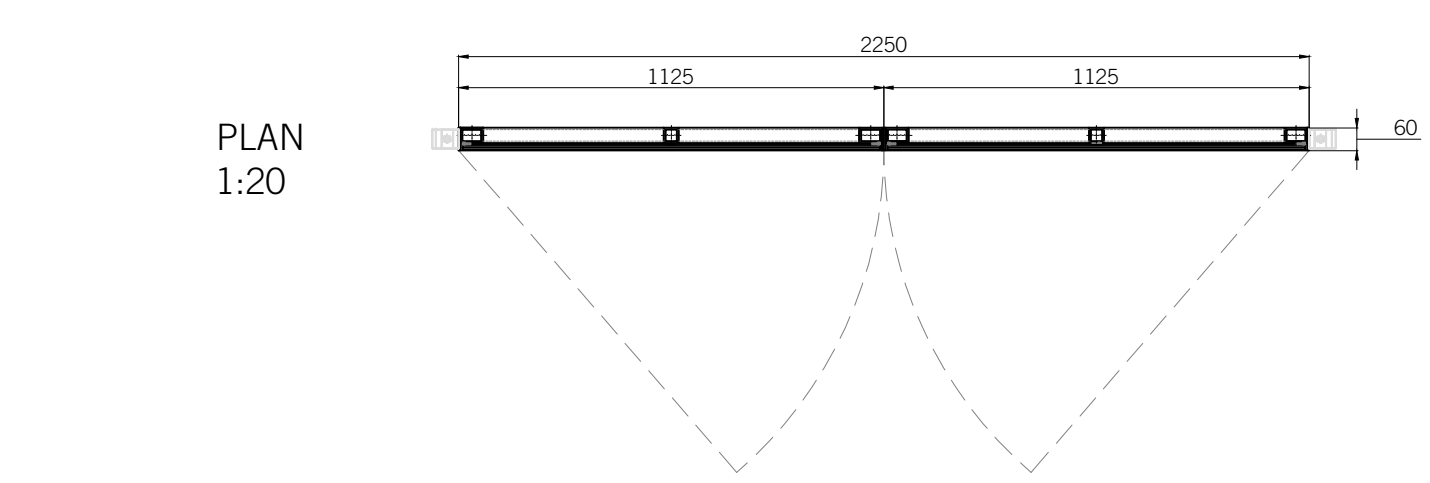

- Notes
1. This drawing must not be used for construction or installation purposes unless expressly stated.
 2. Do not scale off this drawing. Always work to noted dimensions.
 3. All dimensions must be verified on site before completing shop drawings and setting out the work.
 4. This drawing to be read in conjunction with the technical specification and associated schedules prepared by atelier one.
 5. This drawing to be read in conjunction with architectural and services engineers drawings and associated atelier one drawings.

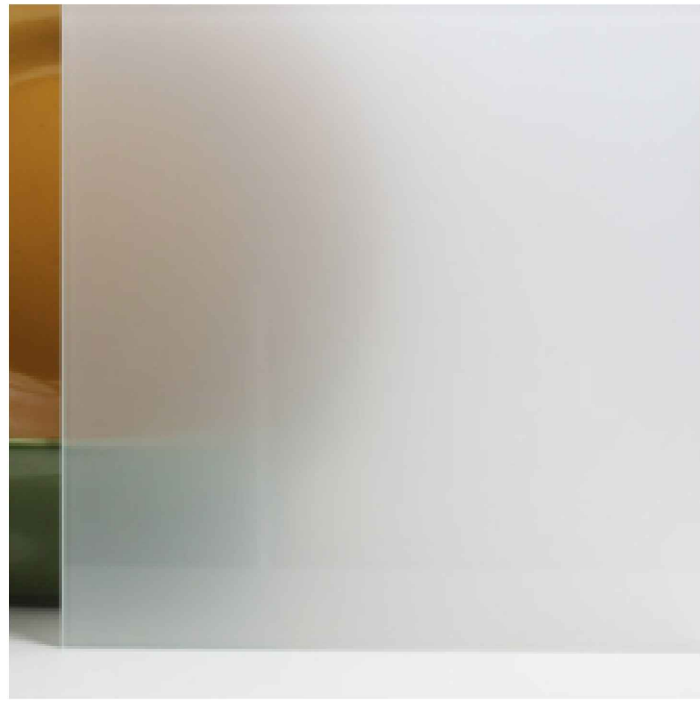
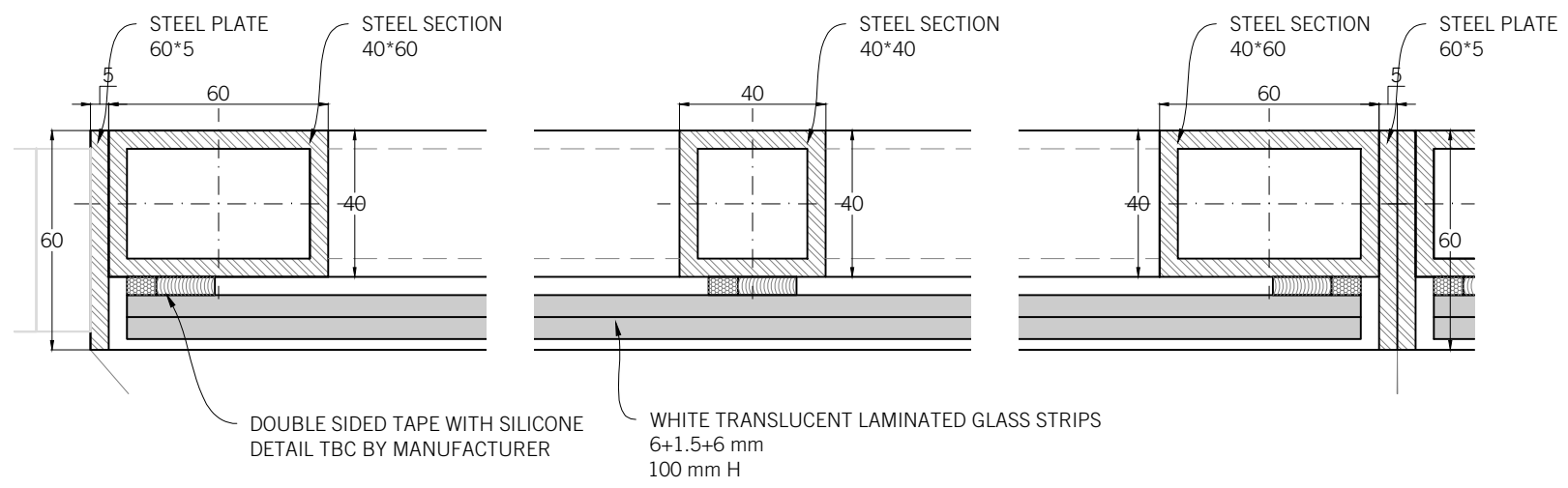

PLEASE NOTE COLOUR MAY VARY DUE TO THE PDF RESOLUTION

FOR PLANNING 16 JULY 2021

No _____ Date _____ Revision _____

atelier one

Client ARAN & PAULA CHADWICK

Architect _____

Project 17 RAILEY MEWS

Title _____

DETAIL
GROUND FLOOR GLASS DOOR

Date OCT. 2017 Scale 1:20 - 1:5 - 1:2 @ A3

Drawn by MC Checked AC Rev _____

Drawing No A1/E2061/ 102