

**1** GA-L00-Shed  
1 : 100

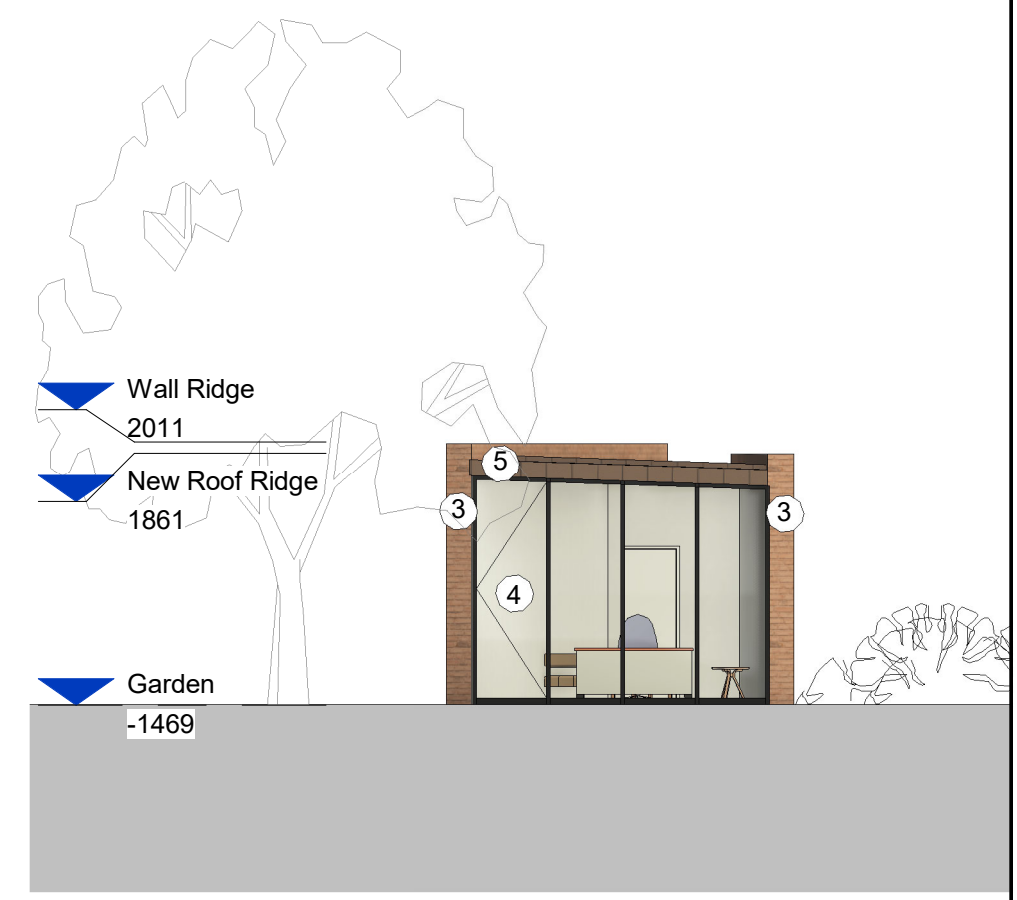

**2** GA-ELE-Shed  
1 : 100

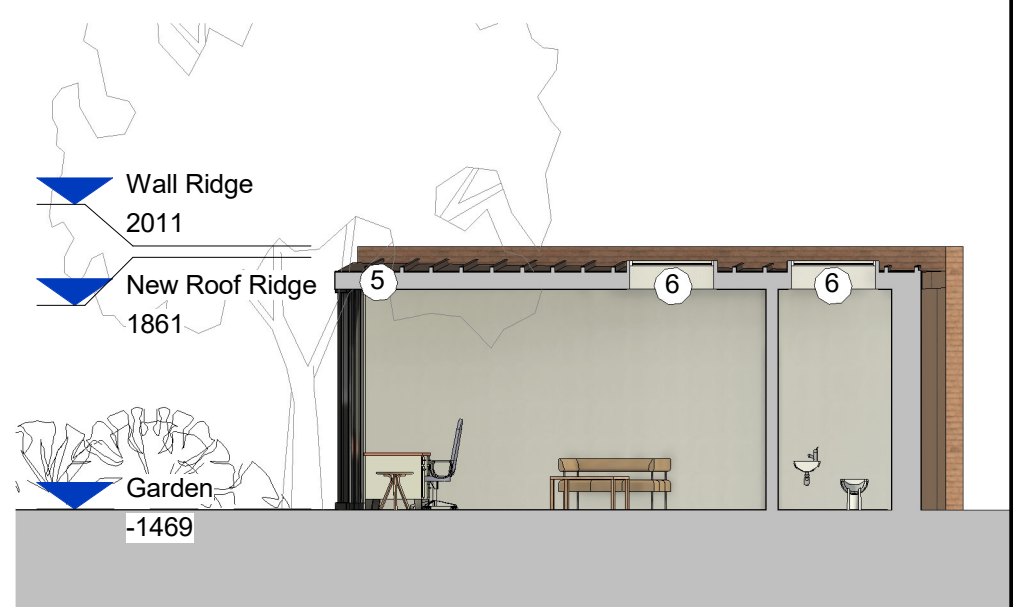

**3** GA-SECT-SHED  
1 : 100

Rev	Date	Description	Drawn By	Approved By	KEY
P1	25/06/2021	Preliminary Issue	EH	JT	1. Refurbished office
P2	20/07/2021	Draft Planning Issue	EH	JT	2. New WC
P3	27/07/2021	Planning Issue	EH	JT	3. Existing brick walls re-built to make proposed
					4. New timber framed aluminium capped high-performance glazing
					5. Bronze coated copper roof and flashing
					6. New rooflights

**A3**

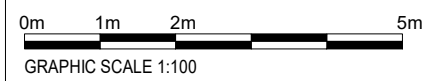

**TATE + CO**  
Unit G1 B2 Stamford Works  
3 Gillet Street  
London N16 5JH  
T +44 (0)20 7241 7481  
E studio@tateharmer.com

Client: Capital Services	Kings Park Industrial Estate, Hertfordshire, WD4 8ST T: 01923 270022 E: wecare@capitalservices.com W: www.capitalservices.com	Do not scale for construction purposes. All dimensions to be checked on site. This drawing is copyright.
Project: 93 South Hill Park		Date of Origin: 25/06/21
Drawing Title: Proposed Garden Room		Scale/s: 1 : 100
Drawing Number: 370 TCA AL PR DR A 150 P3	Revision	Drawing Status: Planning