

- Drawing Key:
- Demolition (in Section)
 - Demolition (in Elevation)
 - Existing walls
 - New walls
 - Line below or hidden
 - Line above or overhead
 - Boundary line

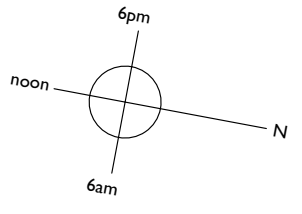

Andrew Dobson Architects
 Studio 316, Metal Box Factory,
 30 Great Guildford Street, London SE1 0HS
 Tel: 020 7736 4390
 Web: www.andrewdobsonarchitects.co.uk
 Email: info@andrewdobsonarchitects.co.uk

Note:
 1. The design and drawings remain the property of Andrew Dobson Architects Ltd. The client is licensed to use this design and documents on this site only, this license is non-transferable. The design and drawings shall not be reproduced, up-loaded to the internet or traced without the permission of Andrew Dobson Architects Ltd.
 2. Do not scale off this drawing, check dimensions on site and advise any discrepancies before commencing work. © andrew dobson architects



Address:		3 Ranulf Road, London NW2 2BT			
drawing title:		Lower Ground Floor Plan - Existing			
drawing no.:	413-PI.001-O	Scale:	1:100 @ A3	Status:	Planning
Drawn:	MN	Checked:	AD	Date:	21/07/21
				Rev:	O

- Drawing Key:
- Demolition (in Section)
 - Demolition (in Elevation)
 - Existing walls
 - New walls
 - Line below or hidden
 - Line above or overhead
 - Boundary line

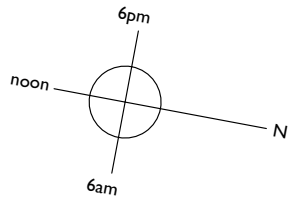

Existing balcony to be removed

Existing side wall to be retained

Existing windows to be removed and replaced

Existing wall to be removed

Existing steps to be removed

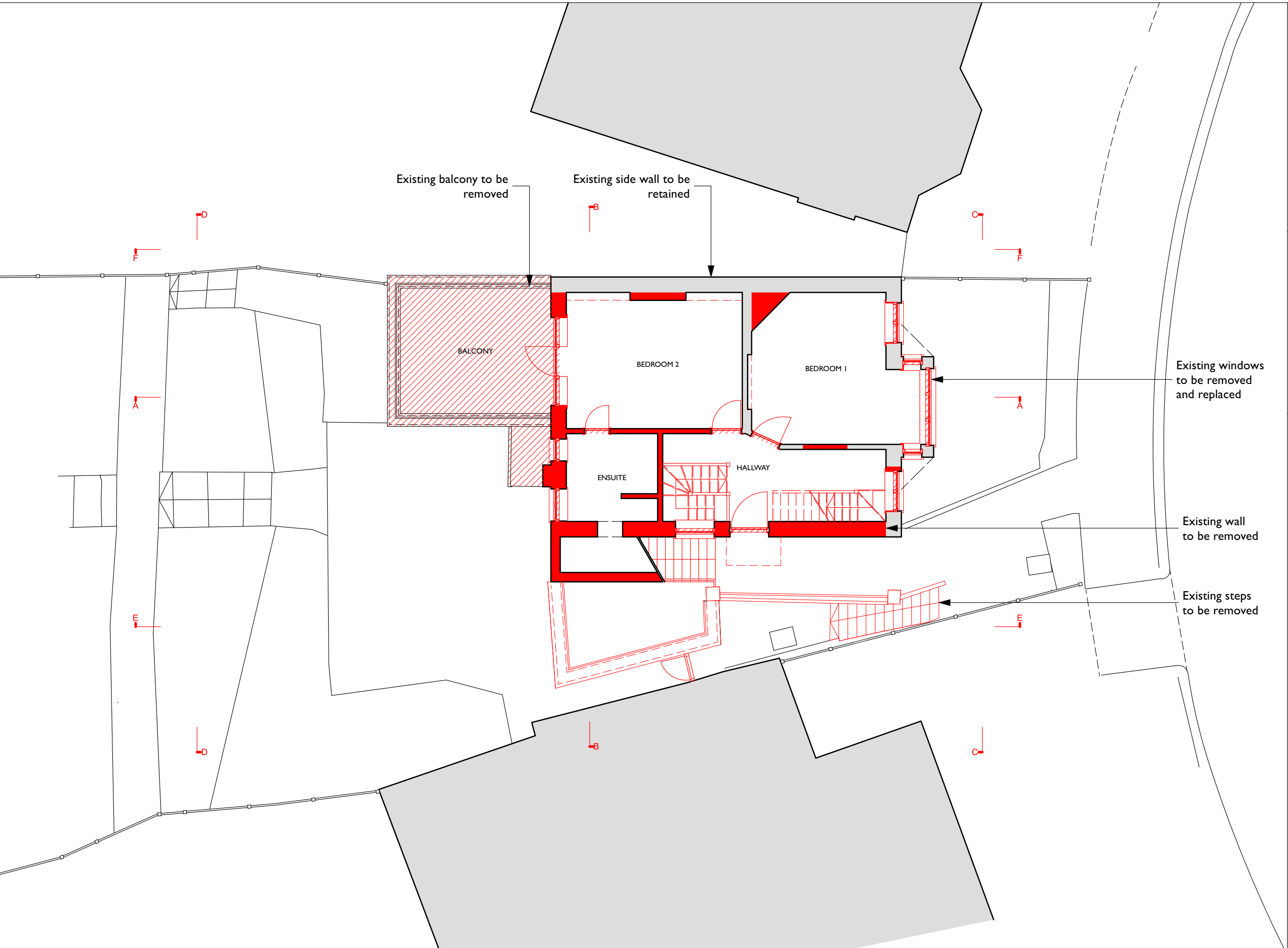

Andrew Dobson Architects
 Studio 316, Metal Box Factory,
 30 Great Guildford Street, London SE1 0HS
 Tel: 020 7736 4390
 Web: www.andrewdobsonarchitects.co.uk
 Email: info@andrewdobsonarchitects.co.uk

Note:
 1. The design and drawings remain the property of Andrew Dobson Architects Ltd. The client is licensed to use this design and documents on this site only, this license is non-transferable. The design and drawings shall not be reproduced, up-loaded to the internet or traced without the permission of Andrew Dobson Architects Ltd.
 2. Do not scale off this drawing, check dimensions on site and advise any discrepancies before commencing work. © andrew dobson architects



Address:		3 Ranulf Road, London NW2 2BT			
drawing title:		Ground Floor Plan - Existing			
drawing no.:	413-PI.002-O	Scale:	1:100 @ A3	Status:	Planning
Drawn:	MN	Checked:	AD	Date:	21/07/21
				Rev:	O

- Drawing Key:
- Demolition (in Section)
 - Demolition (in Elevation)
 - Existing walls
 - New walls
 - Line below or hidden
 - Line above or overhead
 - Boundary line

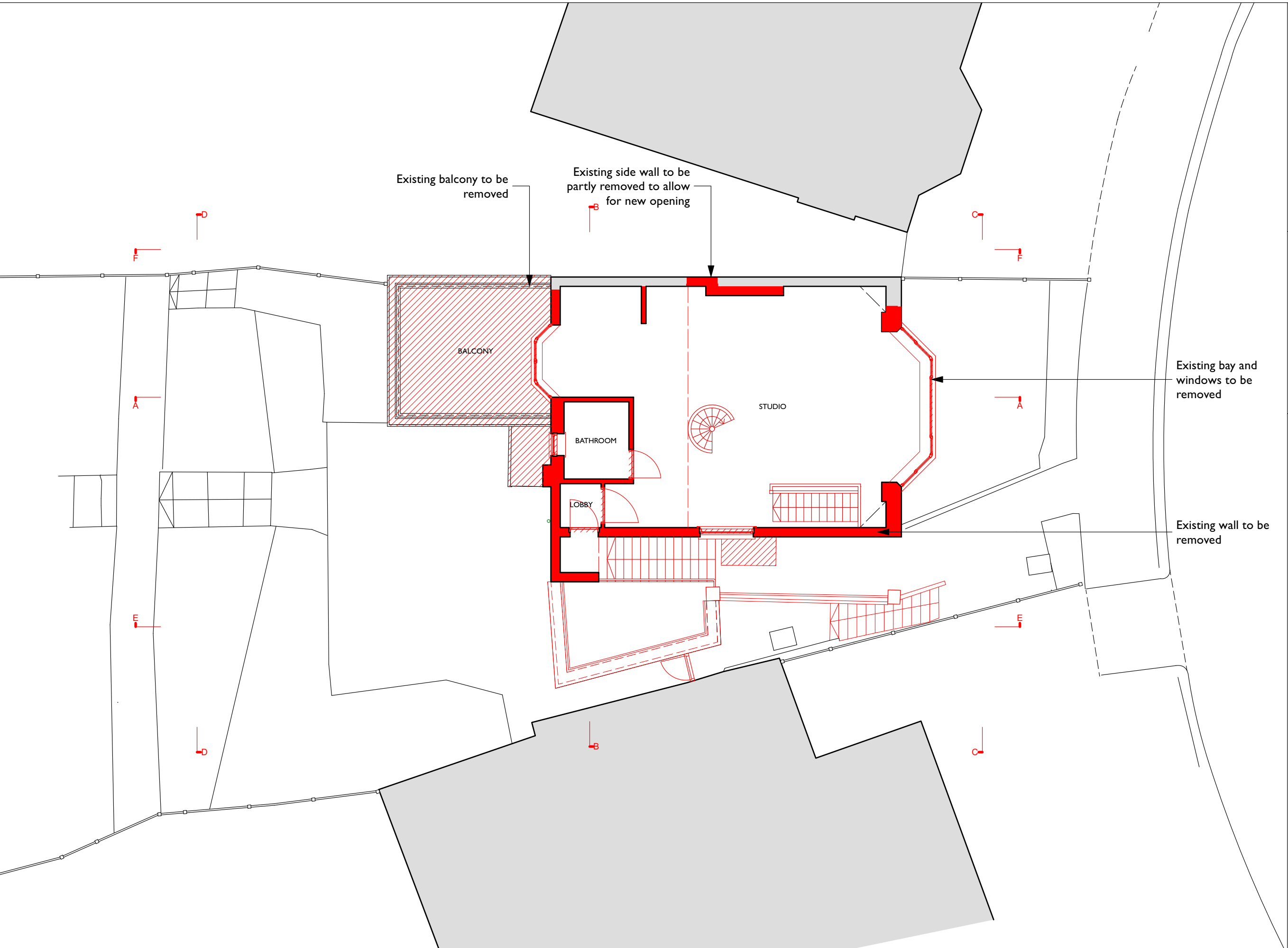
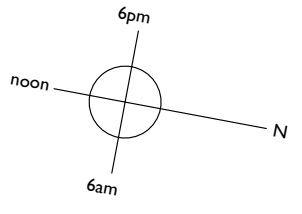

Andrew Dobson Architects
 Studio 316, Metal Box Factory,
 30 Great Guildford Street, London SE1 0HS
 Tel: 020 7736 4390
 Web: www.andrewdobsonarchitects.co.uk
 Email: info@andrewdobsonarchitects.co.uk

Note:
 1. The design and drawings remain the property of Andrew Dobson Architects Ltd. The client is licensed to use this design and documents on this site only, this license is non-transferable. The design and drawings shall not be reproduced, up-loaded to the internet or traced without the permission of Andrew Dobson Architects Ltd.
 2. Do not scale off this drawing, check dimensions on site and advise any discrepancies before commencing work. © andrew dobson architects



Address:		3 Ranulf Road, London NW2 2BT			
drawing title:		First Floor Plan - Existing			
drawing no.:	413-PI.003-O	Scale:	1:100 @ A3	Status:	Planning
Drawn:	MN	Checked:	AD	Date:	21/07/21
				Rev:	O

- Drawing Key:
- Demolition (in Section)
 - Demolition (in Elevation)
 - Existing walls
 - New walls
 - Line below or hidden
 - Line above or overhead
 - Boundary line

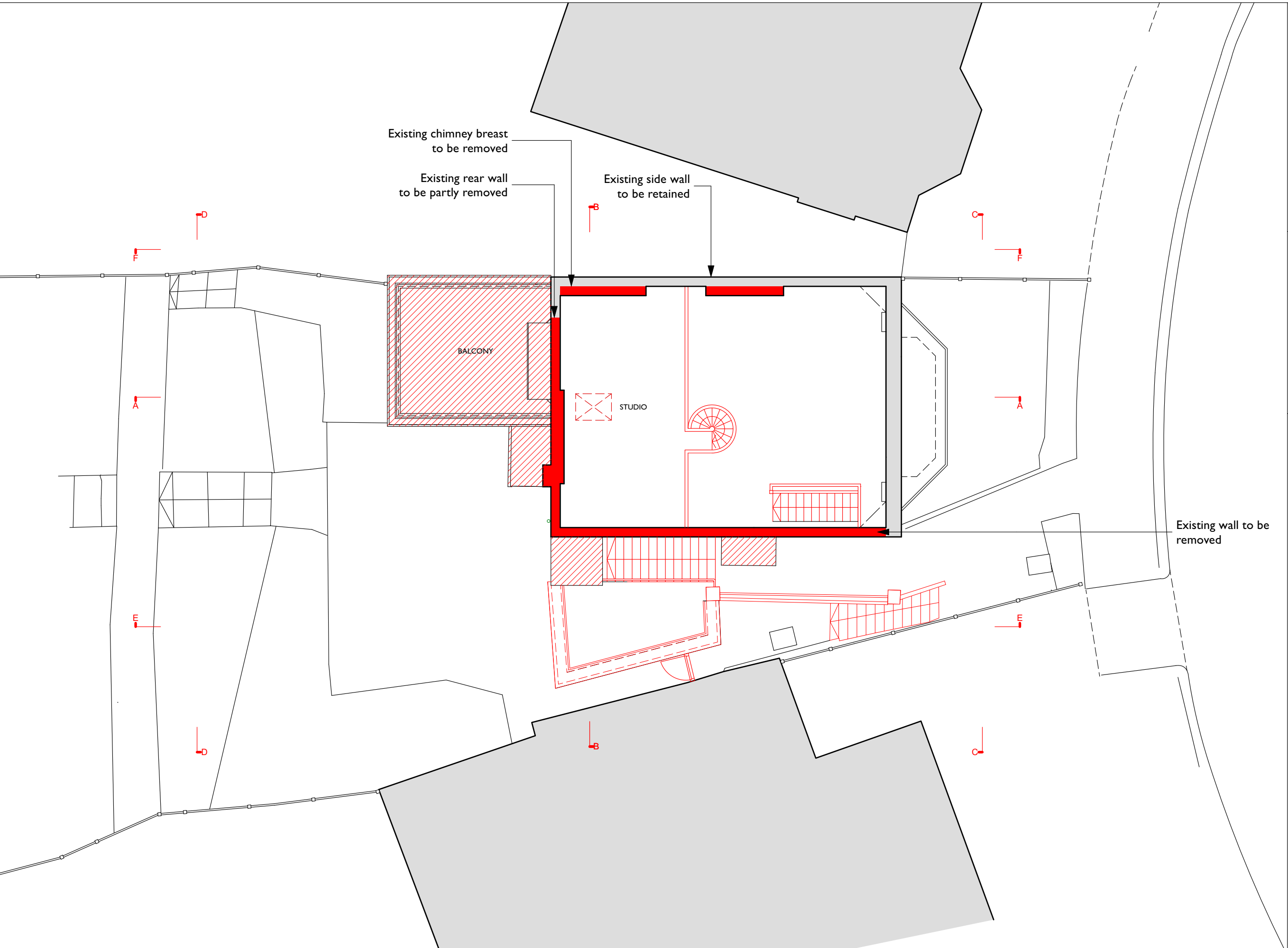
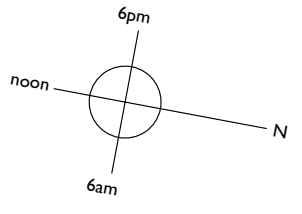

Andrew Dobson Architects
 Studio 316, Metal Box Factory,
 30 Great Guildford Street, London SE1 0HS
 Tel: 020 7736 4390
 Web: www.andrewdobsonarchitects.co.uk
 Email: info@andrewdobsonarchitects.co.uk

Note:
 1. The design and drawings remain the property of Andrew Dobson Architects Ltd. The client is licensed to use this design and documents on this site only, this license is non-transferable. The design and drawings shall not be reproduced, up-loaded to the internet or traced without the permission of Andrew Dobson Architects Ltd.
 2. Do not scale off this drawing, check dimensions on site and advise any discrepancies before commencing work. © andrew dobson architects



Address:		3 Ranulf Road, London NW2 2BT			
drawing title:		Second Floor Plan - Existing			
drawing no.:	413-PI.004-O	Scale:	1:100 @ A3	Status:	Planning
Drawn:	MN	Checked:	AD	Date:	21/07/21
				Rev:	O

- Drawing Key:
- Demolition (in Section)
 - Demolition (in Elevation)
 - Existing walls
 - New walls
 - Line below or hidden
 - Line above or overhead
 - Boundary line

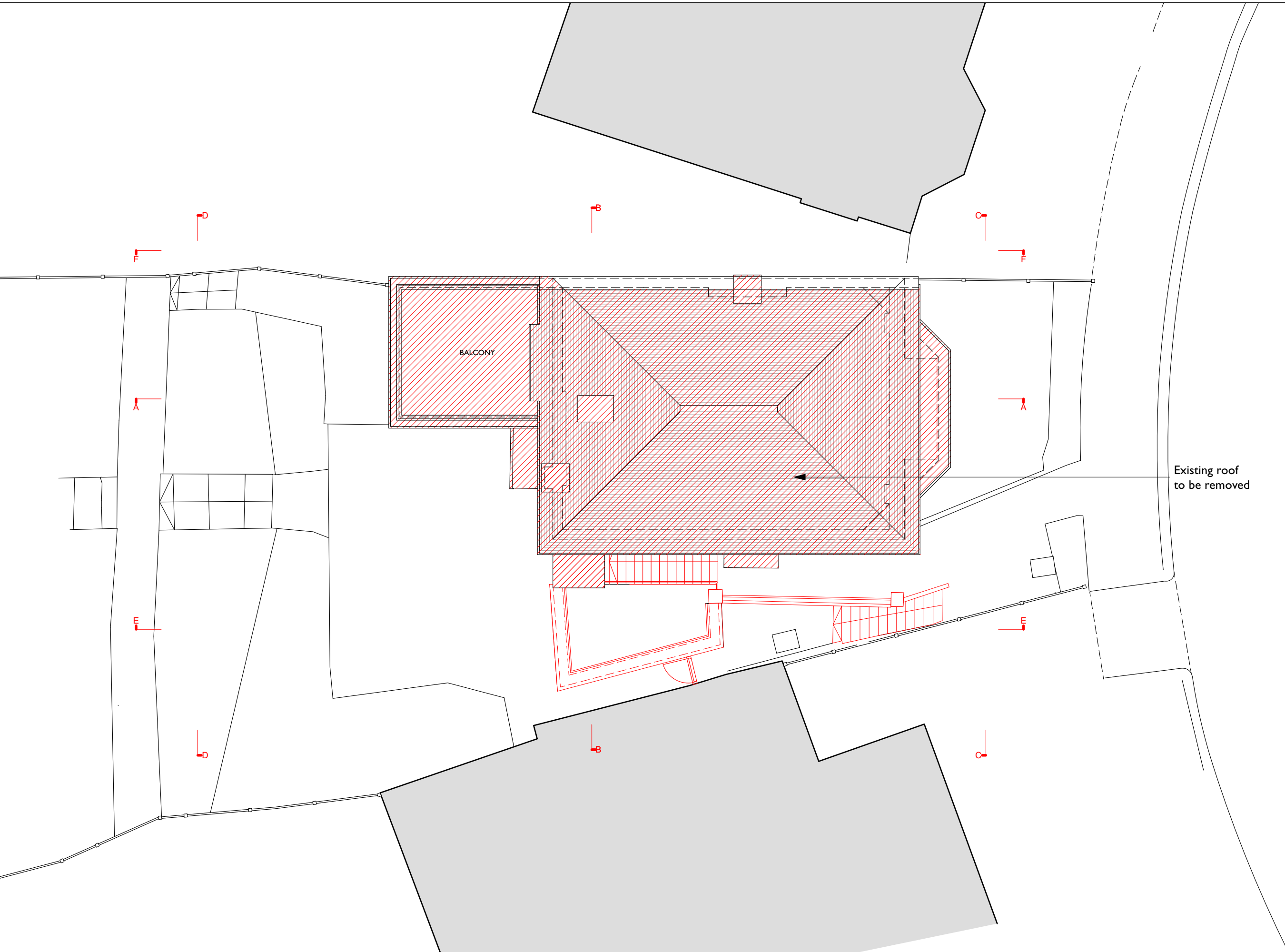
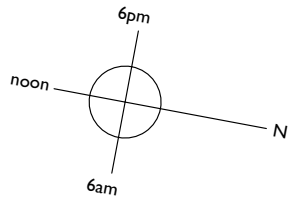

Existing roof to be removed

BALCONY

Andrew Dobson Architects
 Studio 316, Metal Box Factory,
 30 Great Guildford Street, London SE1 0HS
 Tel: 020 7736 4390
 Web: www.andrewdobsonarchitects.co.uk
 Email: info@andrewdobsonarchitects.co.uk

Note:
 1. The design and drawings remain the property of Andrew Dobson Architects Ltd. The client is licensed to use this design and documents on this site only, this license is non-transferable. The design and drawings shall not be reproduced, up-loaded to the internet or traced without the permission of Andrew Dobson Architects Ltd.
 2. Do not scale off this drawing, check dimensions on site and advise any discrepancies before commencing work. © andrew dobson architects



Address:		3 Ranulf Road, London NW2 2BT			
drawing title:		Roof Plan - Existing			
drawing no.:	413-PI.005-O	Scale:	1:100 @ A3	Status:	Planning
Drawn:	MN	Checked:	AD	Date:	21/07/21
				Rev:	O

- Drawing Key:
- Demolition (in Section)
 - Demolition (in Elevation)
 - Existing walls
 - New walls
 - Line below or hidden
 - Line above or overhead
 - Boundary line

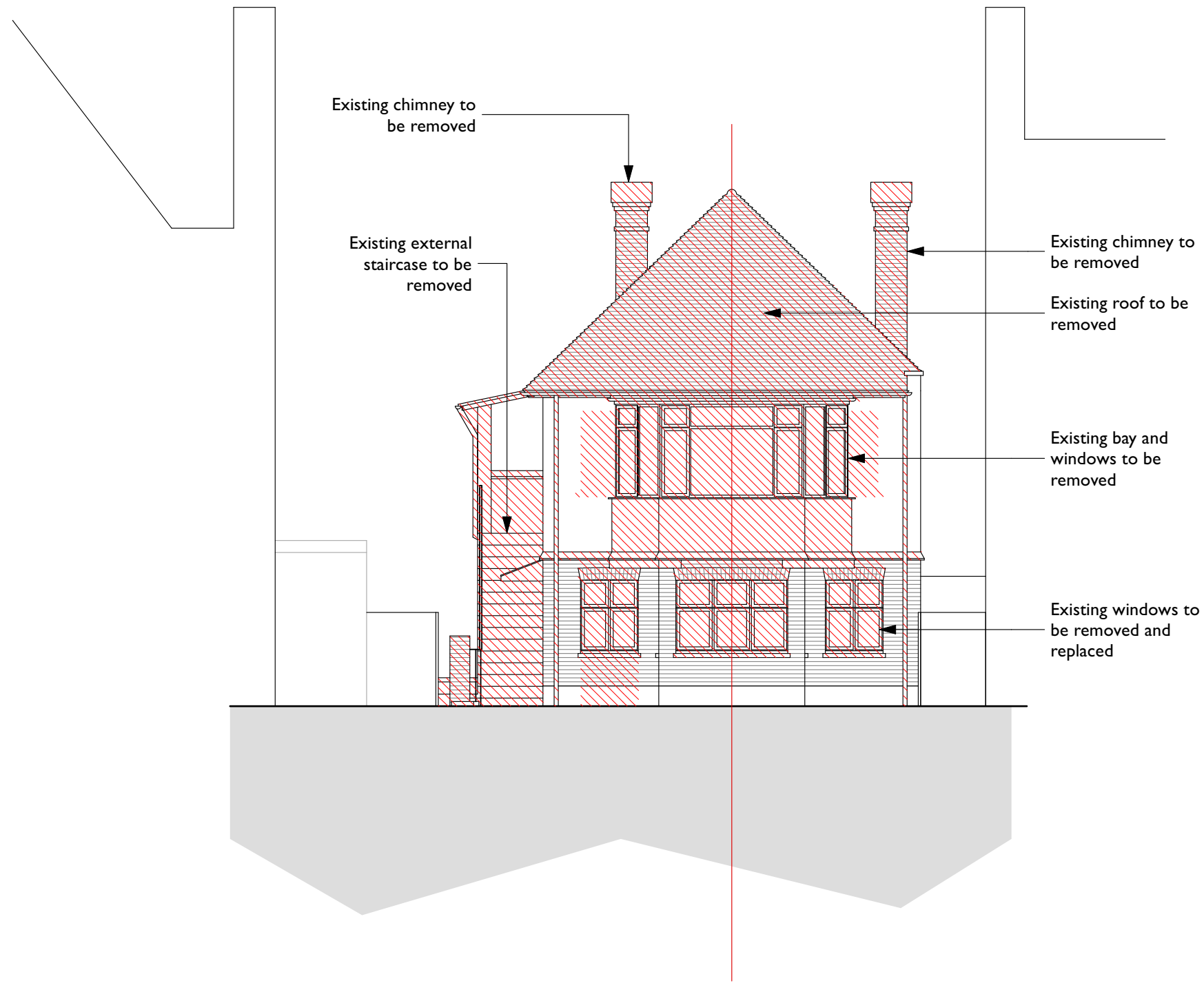

Andrew Dobson Architects
 Studio 316, Metal Box Factory,
 30 Great Guildford Street, London SE1 0HS
 Tel: 020 7736 4390
 Web: www.andrewdobsonarchitects.co.uk
 Email: info@andrewdobsonarchitects.co.uk

Note:
 1. The design and drawings remain the property of Andrew Dobson Architects Ltd. The client is licensed to use this design and documents on this site only, this license is non-transferable. The design and drawings shall not be reproduced, up-loaded to the internet or traced without the permission of Andrew Dobson Architects Ltd.
 2. Do not scale off this drawing, check dimensions on site and advise any discrepancies before commencing work. © andrew dobson architects







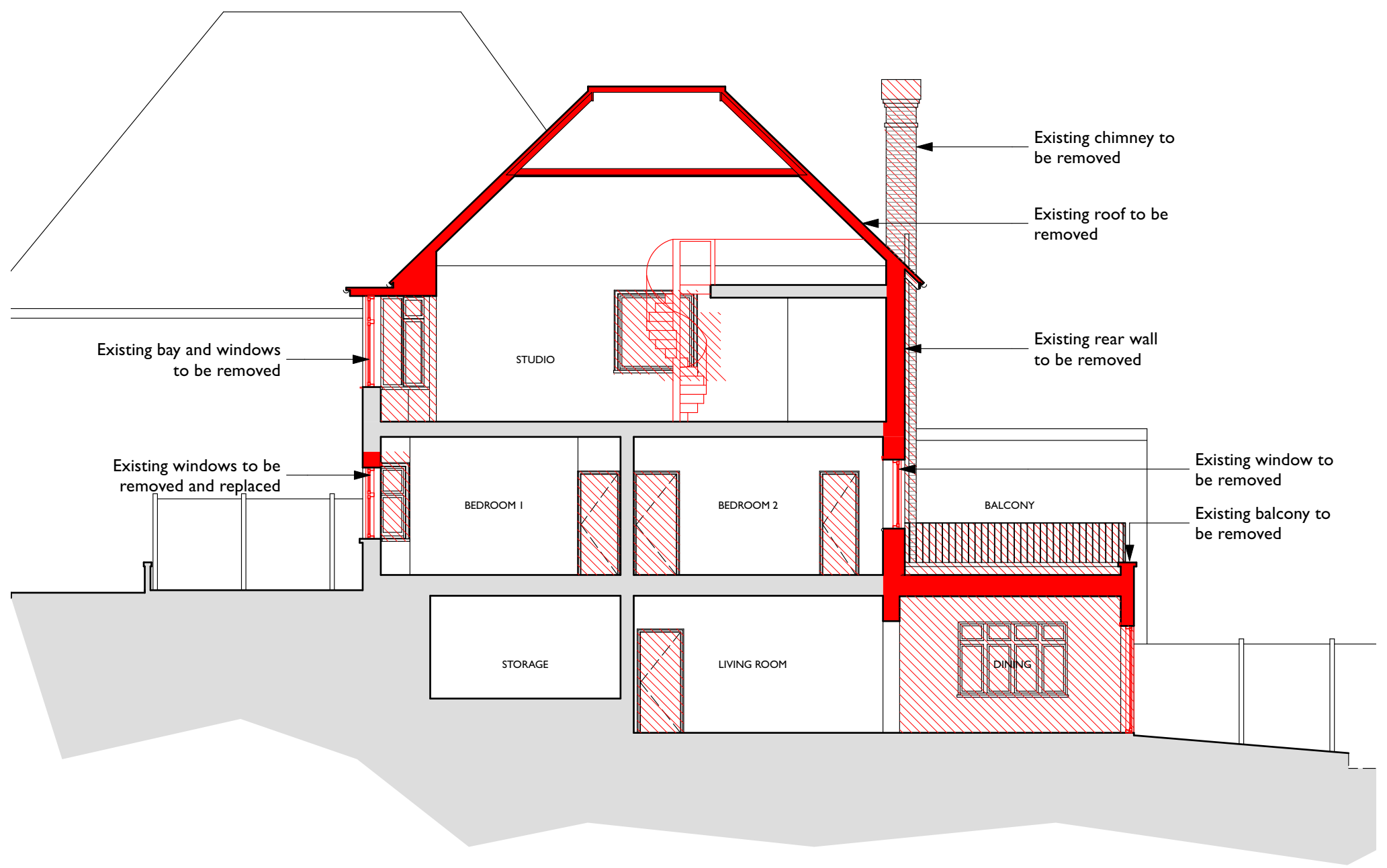

Address:		3 Ranulf Road, London NW2 2BT			
drawing title:		Front Elevation CC - Existing			
drawing no.:	413-PI.006-O	Scale:	1:100 @ A3	Status:	Planning
		Drawn:	MN	Checked:	AD
		Date:	21/07/21	Rev:	O

- Drawing Key:
- Demolition (in Section)
 - Demolition (in Elevation)
 - Existing walls
 - New walls
 - Line below or hidden
 - Line above or overhead
 - Boundary line







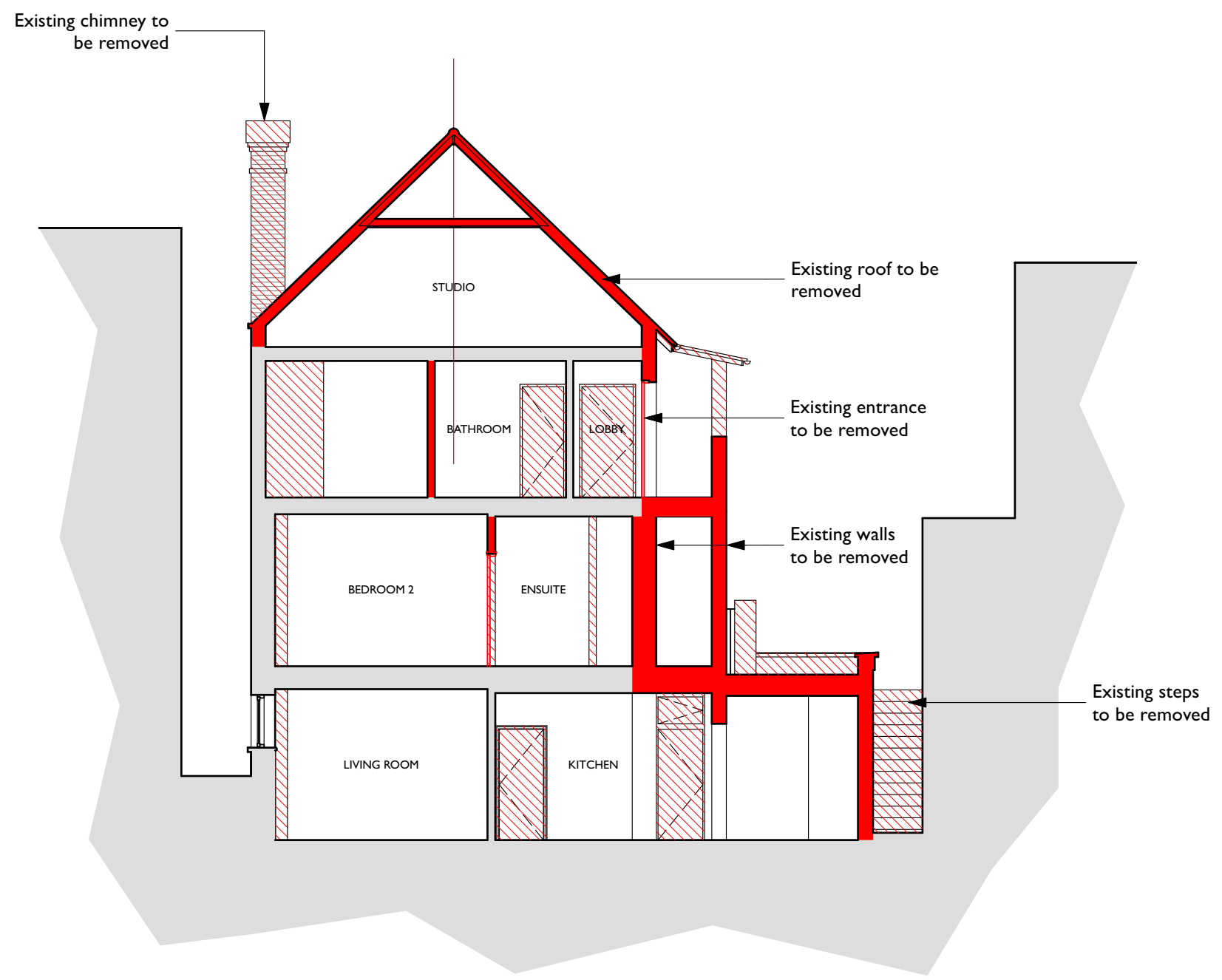

Drawing Key:

	Demolition (in Section)
	Demolition (in Elevation)
	Existing walls
	New walls
	Line below or hidden
	Line above or overhead
	Boundary line



Drawing Key:

	Demolition (in Section)
	Demolition (in Elevation)
	Existing walls
	New walls
	Line below or hidden
	Line above or overhead
	Boundary line

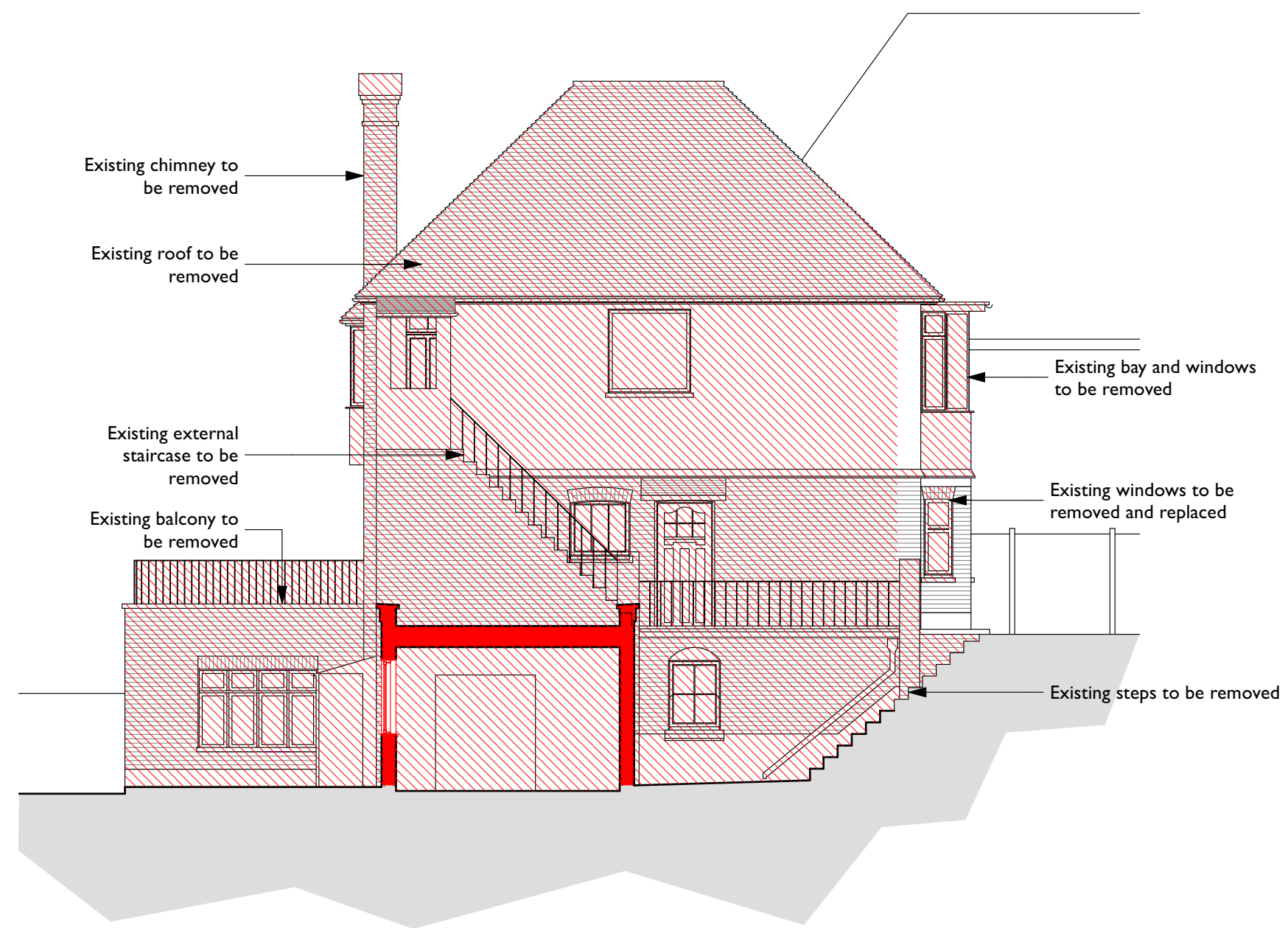

Drawing Key:

- Demolition (in Section)
- Demolition (in Elevation)
- Existing walls
- New walls
- Line below or hidden
- Line above or overhead
- Boundary line

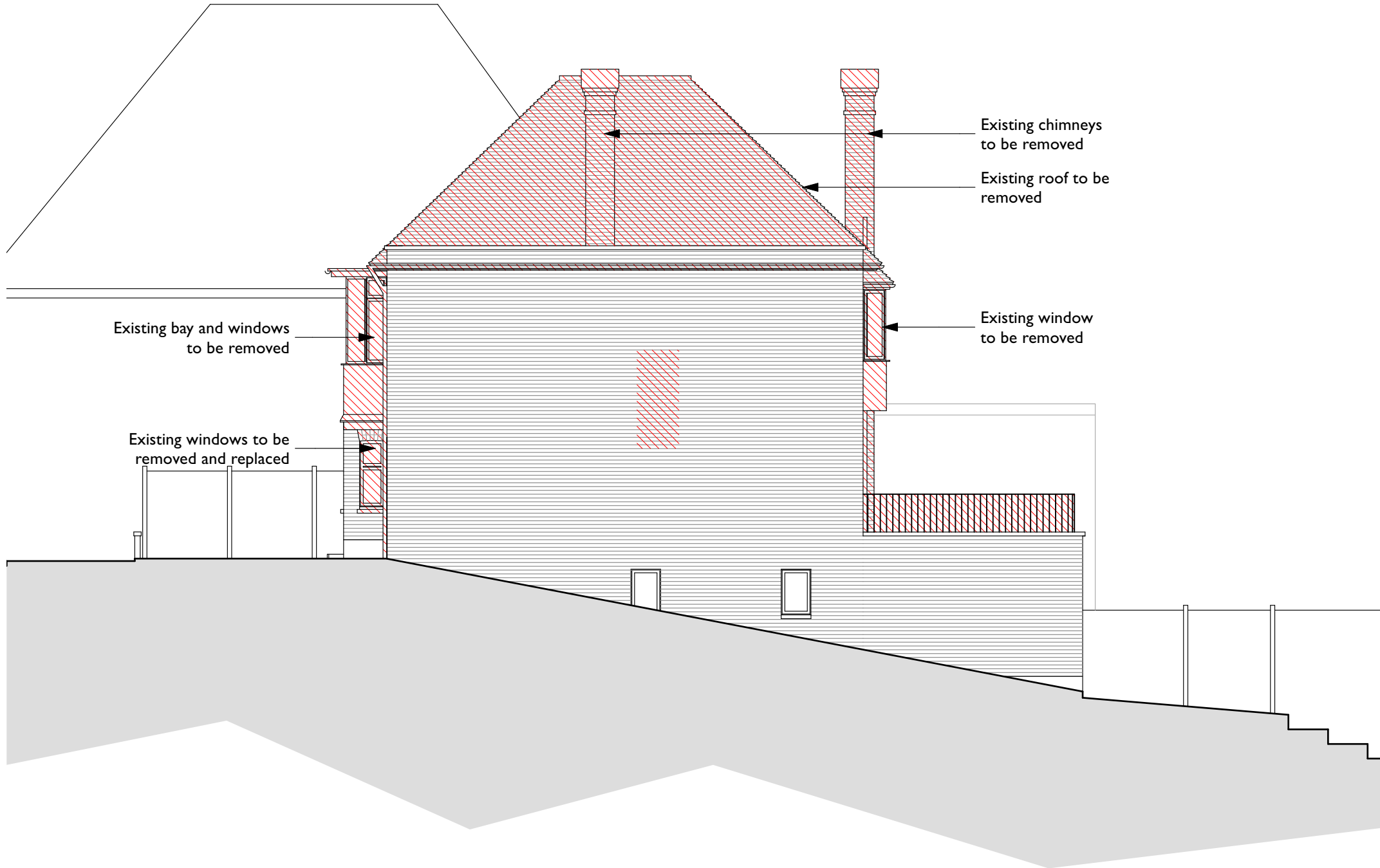

Drawing Key:

- Demolition (in Section)
- Demolition (in Elevation)
- Existing walls
- New walls
- Line below or hidden
- Line above or overhead
- Boundary line



- Drawing Key:
- Demolition (in Section)
 - Demolition (in Elevation)
 - Existing walls
 - New walls
 - Line below or hidden
 - Line above or overhead
 - Boundary line

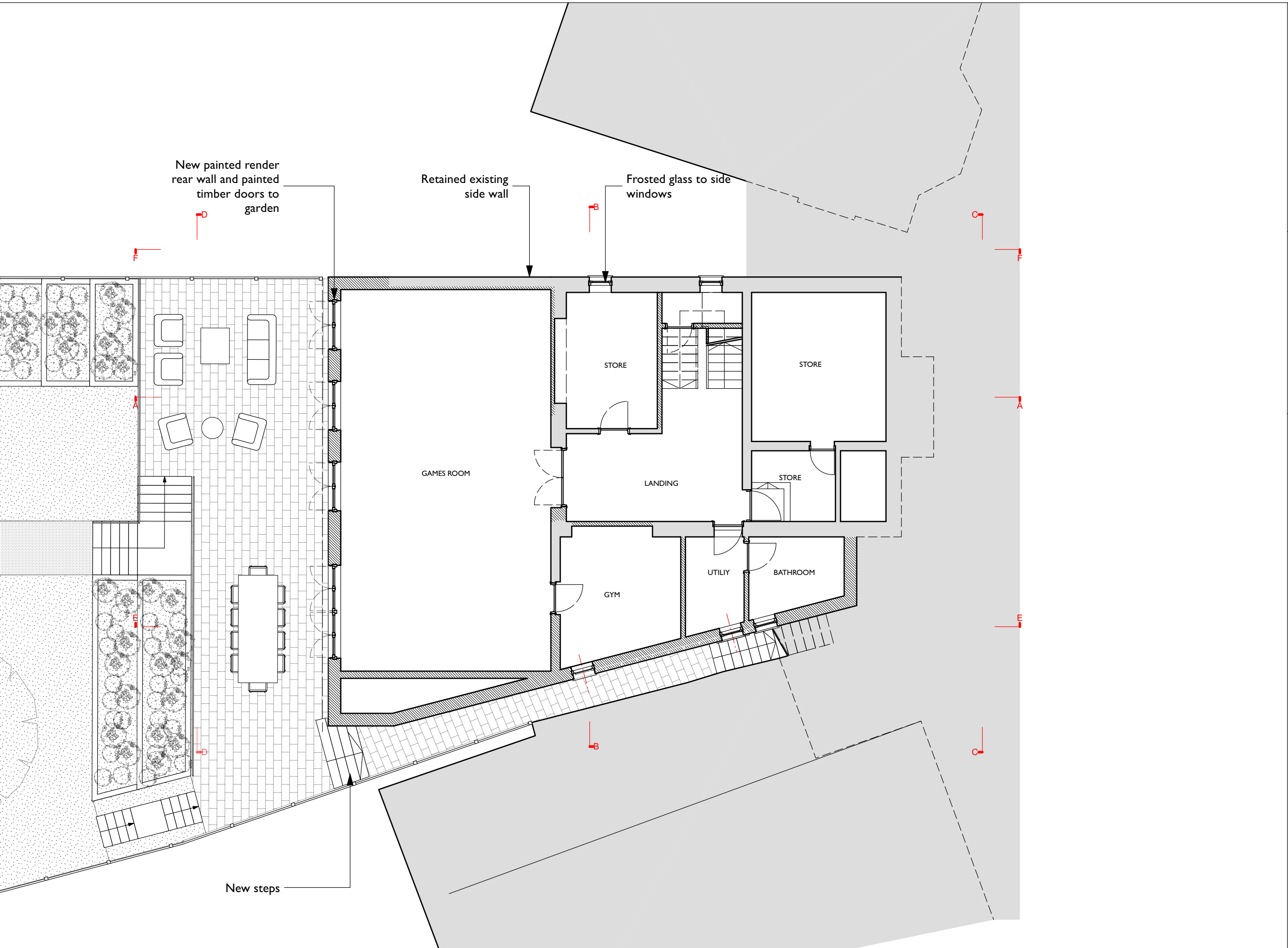

Andrew Dobson Architects
 Studio 316, Metal Box Factory,
 30 Great Guildford Street, London SE1 0HS
 Tel: 020 7736 4390
 Web: www.andrewdobsonarchitects.co.uk
 Email: info@andrewdobsonarchitects.co.uk

Note:
 1. The design and drawings remain the property of Andrew Dobson Architects Ltd. The client is licensed to use this design and documents on this site only, this license is non-transferable. The design and drawings shall not be reproduced, up-loaded to the internet or traced without the permission of Andrew Dobson Architects Ltd.
 2. Do not scale off this drawing, check dimensions on site and advise any discrepancies before commencing work. © andrew dobson architects



Address:		3 Ranulf Road, London NW2 2BT			
drawing title:		Lower Ground Floor Plan - Proposed			
drawing no.:	413-PI.101-Q	Scale:	1:100 @ A3	Status:	Planning
		Drawn:	MN	Checked:	AD
		Date:	21/07/21	Rev:	Q

- Drawing Key:**
- Demolition (in Section)
 - Demolition (in Elevation)
 - Existing walls
 - New walls
 - Line below or hidden
 - Line above or overhead
 - Boundary line

New rear 'London stock' brick wall and painted timber doors with brick soldier course

New chimney breast

New painted timber windows in existing location

New 'London stock' brick extension at Ground Floor level

New gate and steps

New steps

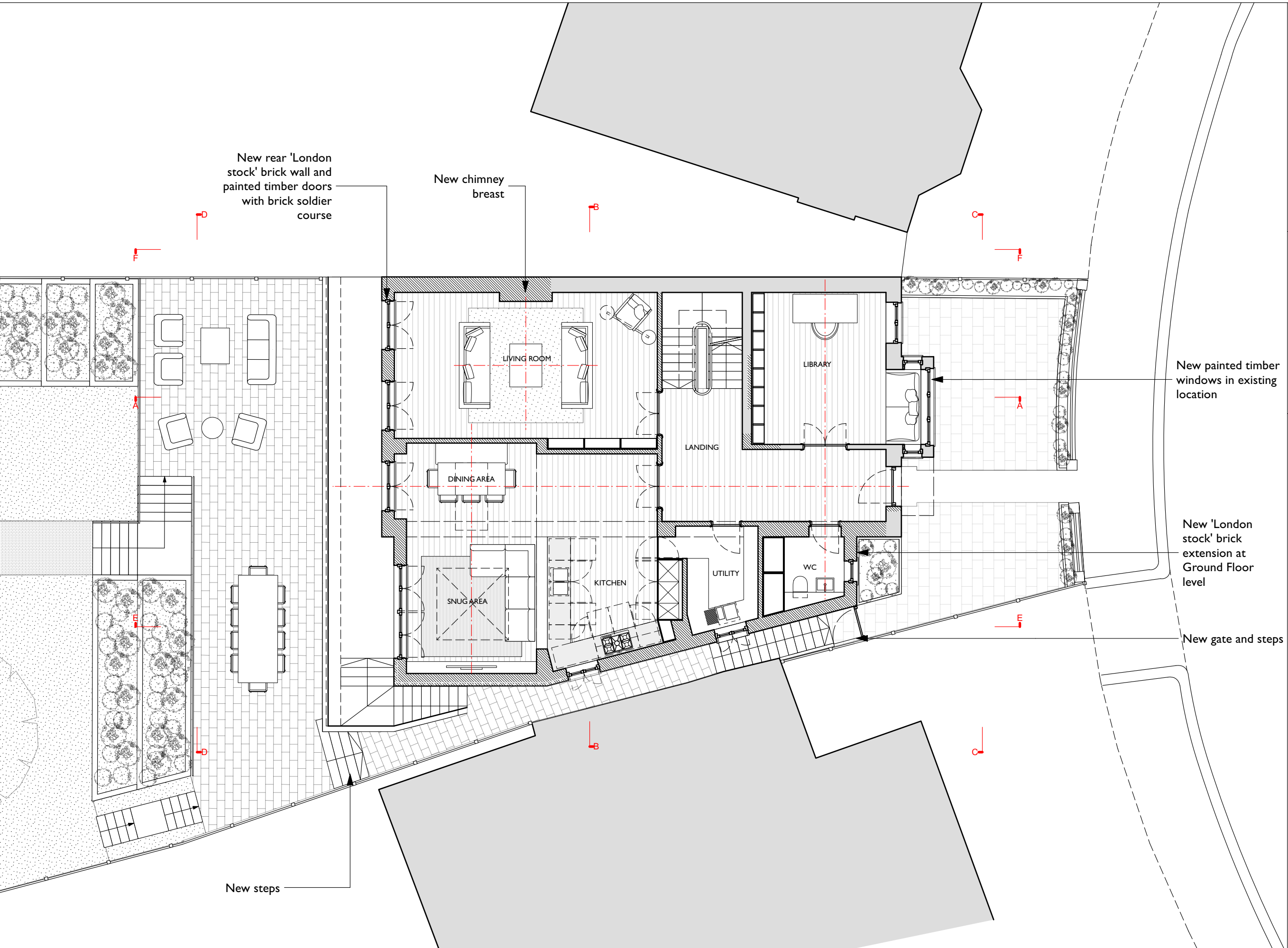

Andrew Dobson Architects
 Studio 316, Metal Box Factory,
 30 Great Guildford Street, London SE1 0HS
 Tel: 020 7736 4390
 Web: www.andrewdobsonarchitects.co.uk
 Email: info@andrewdobsonarchitects.co.uk

Note:
 1. The design and drawings remain the property of Andrew Dobson Architects Ltd. The client is licensed to use this design and documents on this site only, this license is non-transferable. The design and drawings shall not be reproduced, up-loaded to the internet or traced without the permission of Andrew Dobson Architects Ltd.
 2. Do not scale off this drawing, check dimensions on site and advise any discrepancies before commencing work. © andrew dobson architects



Address:		3 Ranulf Road, London NW2 2BT			
drawing title:		Ground Floor Plan - Proposed			
drawing no.:	413-PI.102-S	Scale:	1:100 @ A3	Status:	Planning
Drawn:	MN	Checked:	AD	Date:	21/07/21
				Rev:	S

- Drawing Key:
- Demolition (in Section)
 - Demolition (in Elevation)
 - Existing walls
 - New walls
 - Line below or hidden
 - Line above or overhead
 - Boundary line

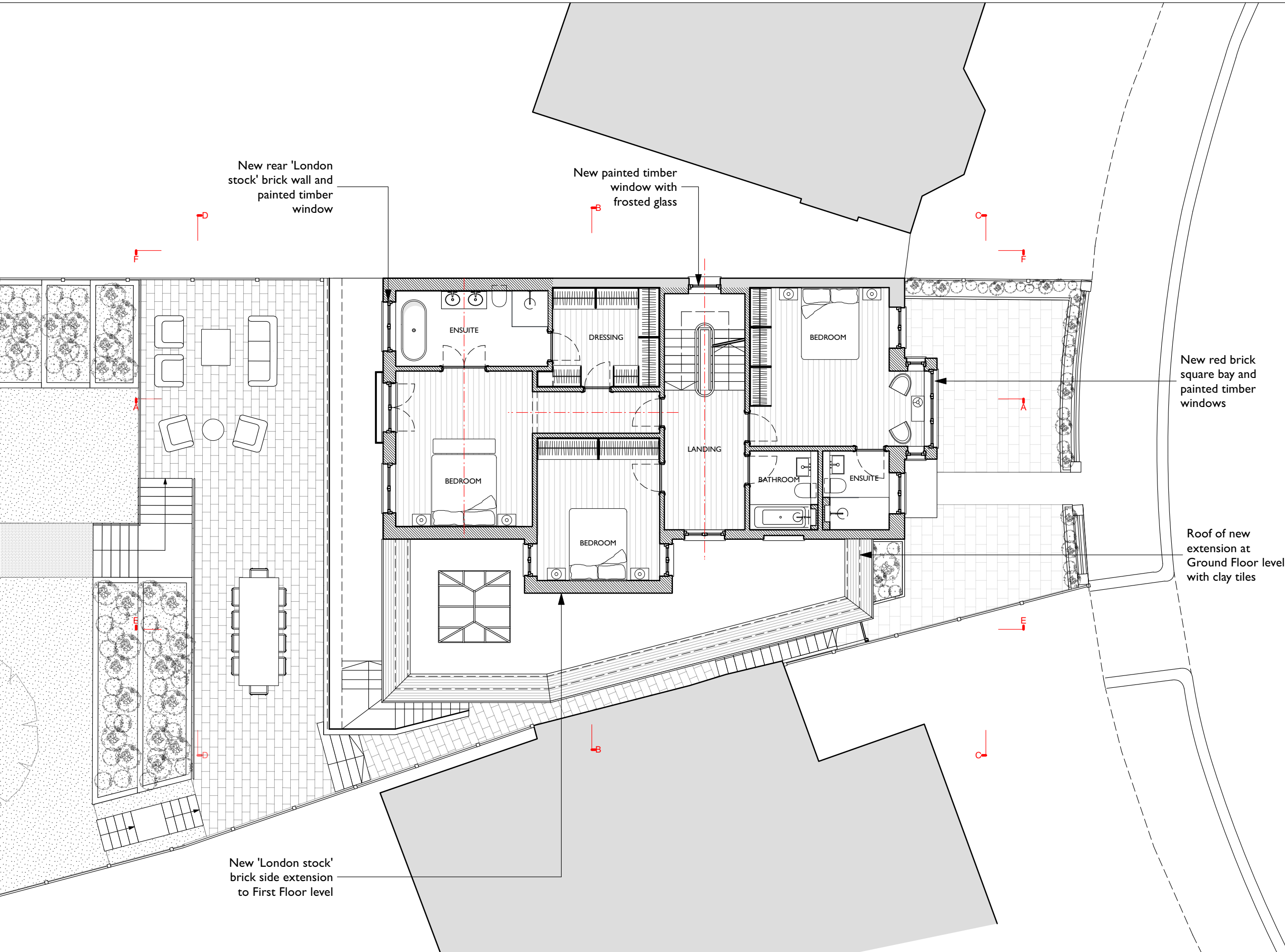

New rear 'London stock' brick wall and painted timber window

New painted timber window with frosted glass

New red brick square bay and painted timber windows

Roof of new extension at Ground Floor level with clay tiles

New 'London stock' brick side extension to First Floor level

Andrew Dobson Architects
 Studio 316, Metal Box Factory,
 30 Great Guildford Street, London SE1 0HS
 Tel: 020 7736 4390
 Web: www.andrewdobsonarchitects.co.uk
 Email: info@andrewdobsonarchitects.co.uk

Note:
 1. The design and drawings remain the property of Andrew Dobson Architects Ltd. The client is licensed to use this design and documents on this site only, this license is non-transferable. The design and drawings shall not be reproduced, up-loaded to the internet or traced without the permission of Andrew Dobson Architects Ltd.
 2. Do not scale off this drawing, check dimensions on site and advise any discrepancies before commencing work. © andrew dobson architects



Address:		3 Ranulf Road, London NW2 2BT			
drawing title:		First Floor Plan - Proposed			
drawing no.:	413-PI.103-T	Scale:	1:100 @ A3	Status:	Planning
Drawn:	MN	Checked:	AD	Date:	21/07/21
				Rev:	T

- Drawing Key:
- Demolition (in Section)
 - Demolition (in Elevation)
 - Existing walls
 - New walls
 - Line below or hidden
 - Line above or overhead
 - Boundary line

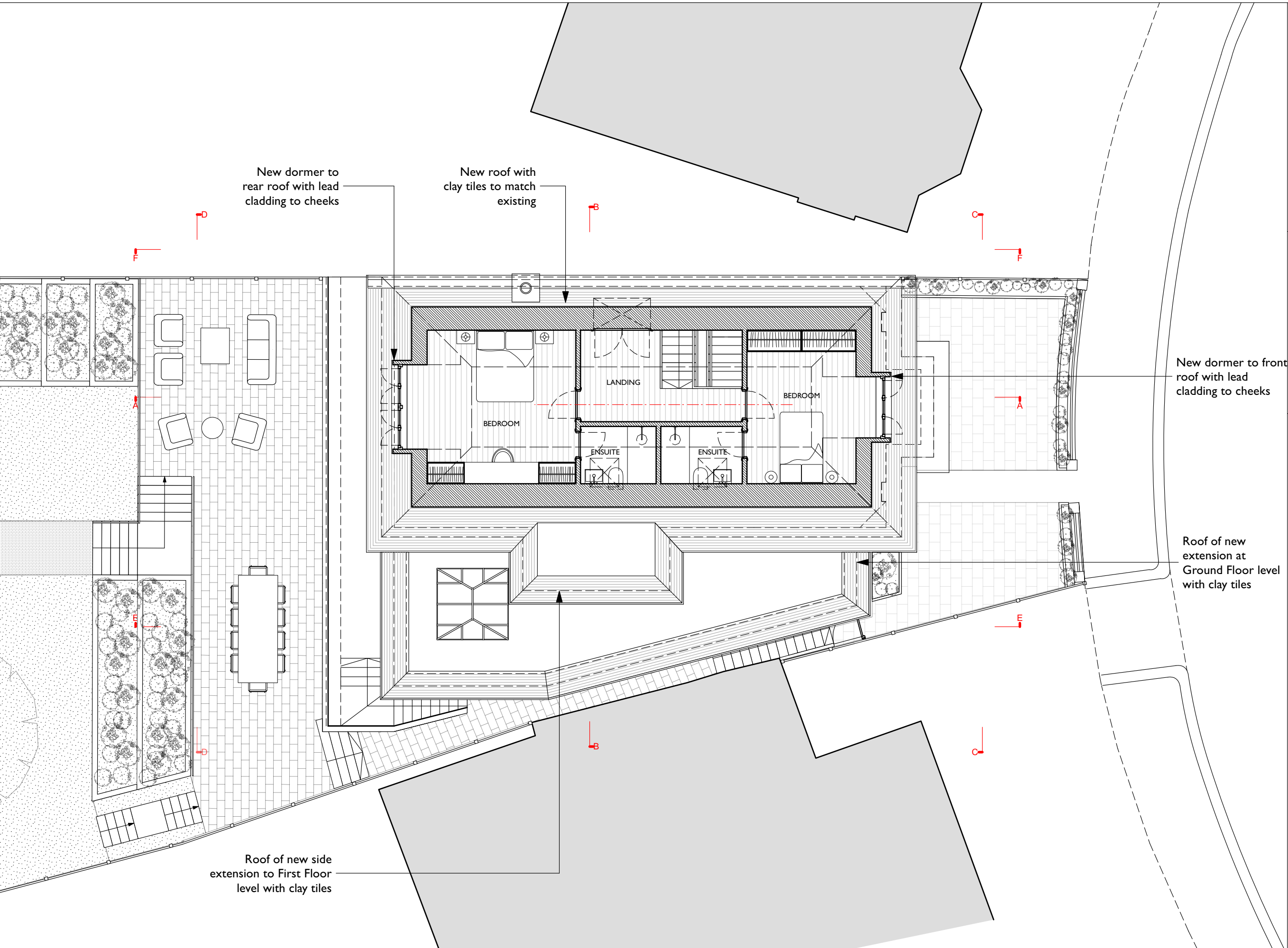

New dormer to front roof with lead cladding to cheeks

Roof of new extension at Ground Floor level with clay tiles

Roof of new side extension to First Floor level with clay tiles

New dormer to rear roof with lead cladding to cheeks

New roof with clay tiles to match existing







Andrew Dobson Architects
 Studio 316, Metal Box Factory,
 30 Great Guildford Street, London SE1 0HS
 Tel: 020 7736 4390
 Web: www.andrewdobsonarchitects.co.uk
 Email: info@andrewdobsonarchitects.co.uk

Note:
 1. The design and drawings remain the property of Andrew Dobson Architects Ltd. The client is licensed to use this design and documents on this site only, this license is non-transferable. The design and drawings shall not be reproduced, up-loaded to the internet or traced without the permission of Andrew Dobson Architects Ltd.
 2. Do not scale off this drawing, check dimensions on site and advise any discrepancies before commencing work. © andrew dobson architects



Address:		3 Ranulf Road, London NW2 2BT			
drawing title:		Second Floor Plan - Proposed			
drawing no.:	413-PI.104-Q	Scale:	1:100 @ A3	Status:	Planning
Drawn:	MN	Checked:	AD	Date:	21/07/21
				Rev:	Q

Drawing Key:

	Demolition (in Section)
	Demolition (in Elevation)
	Existing walls
	New walls
	Line below or hidden
	Line above or overhead
	Boundary line

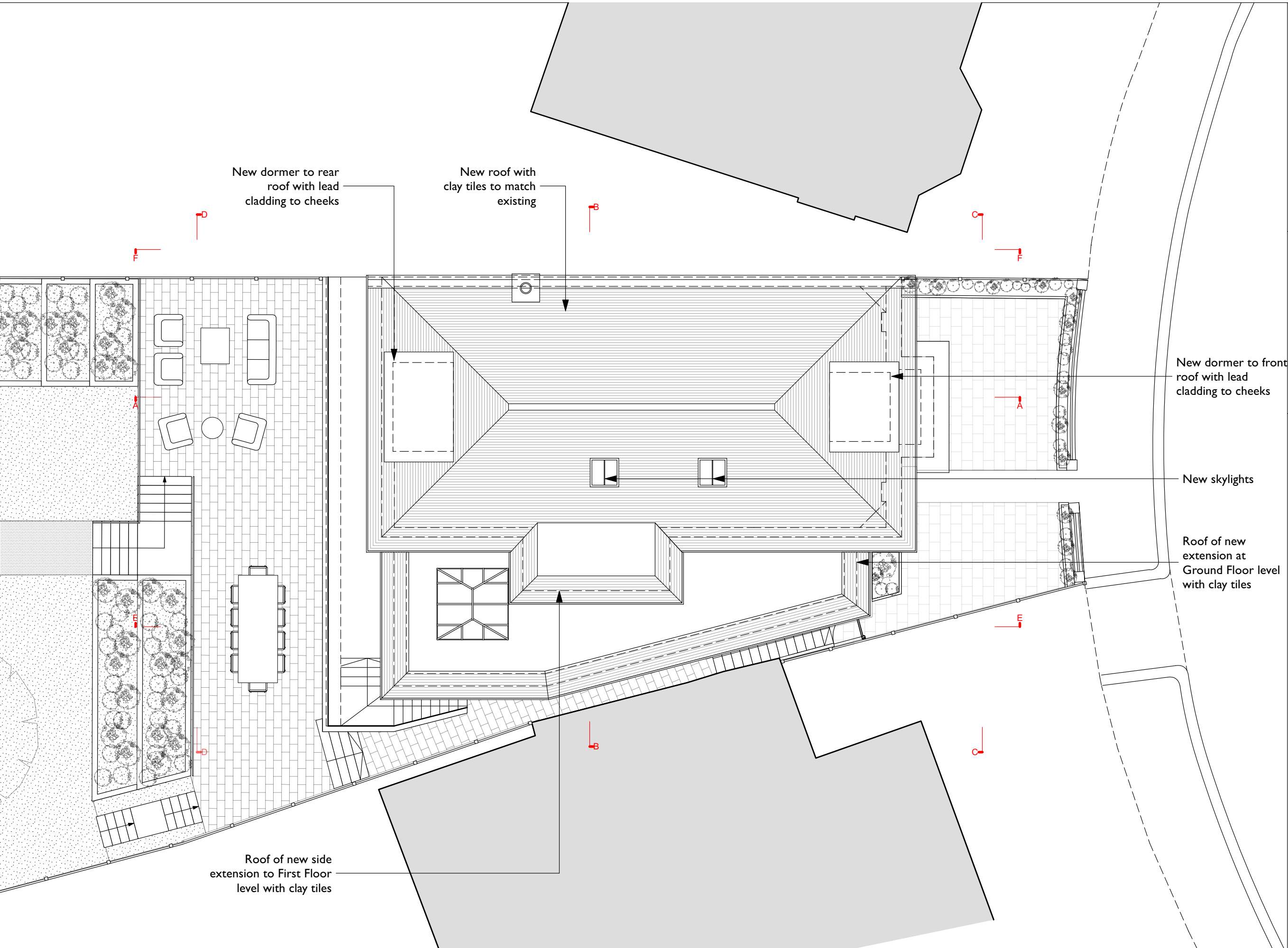

New dormer to rear roof with lead cladding to cheeks

New roof with clay tiles to match existing

New dormer to front roof with lead cladding to cheeks

New skylights

Roof of new extension at Ground Floor level with clay tiles

Roof of new side extension to First Floor level with clay tiles

Andrew Dobson Architects
 Studio 316, Metal Box Factory,
 30 Great Guildford Street, London SE1 0HS
 Tel: 020 7736 4390
 Web: www.andrewdobsonarchitects.co.uk
 Email: info@andrewdobsonarchitects.co.uk

Note:
 1. The design and drawings remain the property of Andrew Dobson Architects Ltd. The client is licensed to use this design and documents on this site only, this license is non-transferable. The design and drawings shall not be reproduced, up-loaded to the internet or traced without the permission of Andrew Dobson Architects Ltd.
 2. Do not scale off this drawing, check dimensions on site and advise any discrepancies before commencing work. © andrew dobson architects



Address:		3 Ranulf Road, London NW2 2BT			
drawing title:		Roof Plan - Proposed			
drawing no.:	413-PI.105-Q	Scale:	1:100 @ A3	Status:	Planning
Drawn:	MN	Checked:	AD	Date:	21/07/21
Rev:	Q				

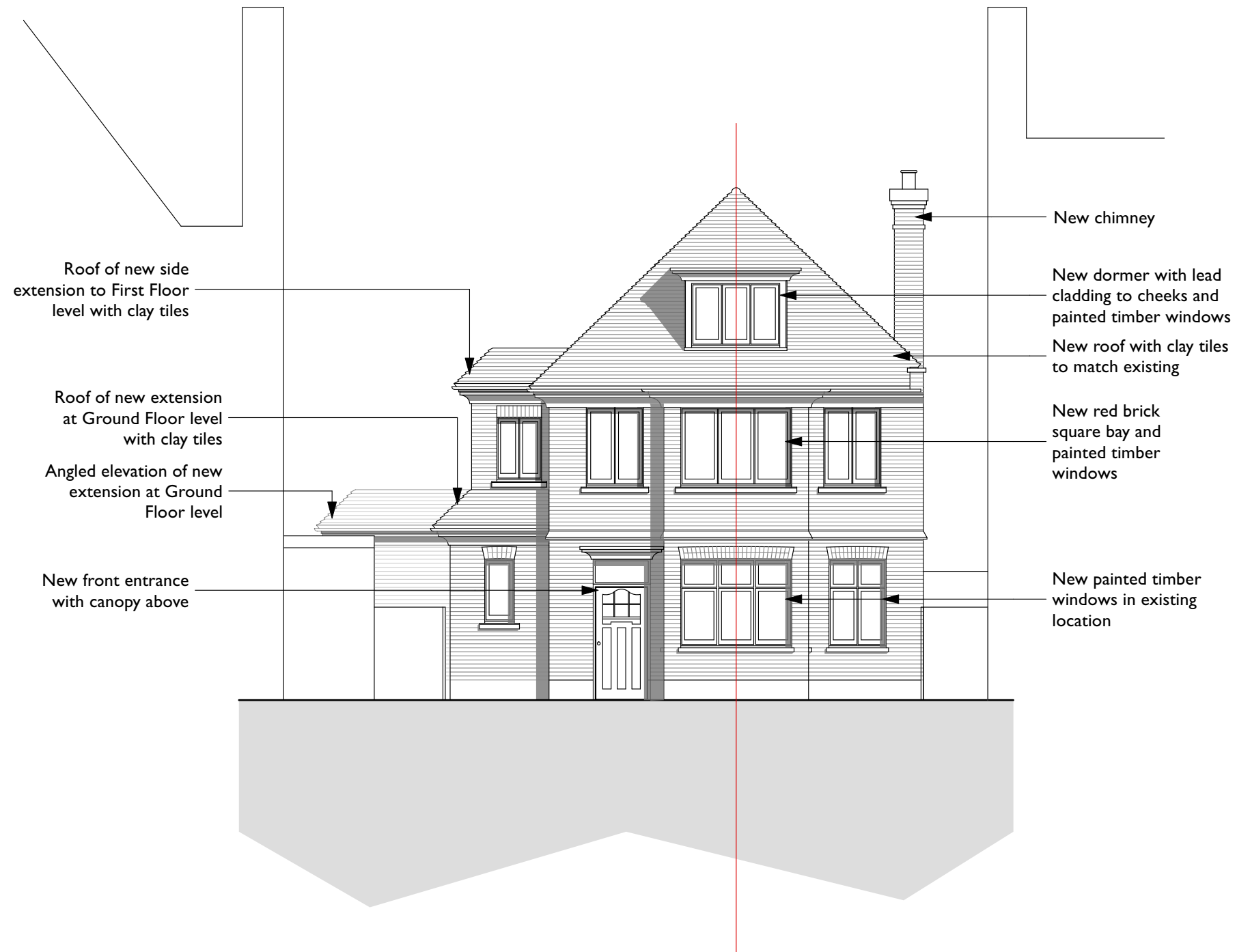

Roof of new side extension to First Floor level with clay tiles

Roof of new extension at Ground Floor level with clay tiles

Angled elevation of new extension at Ground Floor level

New front entrance with canopy above

New chimney

New dormer with lead cladding to cheeks and painted timber windows

New roof with clay tiles to match existing

New red brick square bay and painted timber windows

New painted timber windows in existing location







Drawing Key:

	Demolition (in Section)
	Demolition (in Elevation)
	Existing walls
	New walls
	Line below or hidden
	Line above or overhead
	Boundary line

- Drawing Key:
- Demolition (in Section)
 - Demolition (in Elevation)
 - Existing walls
 - New walls
 - Line below or hidden
 - Line above or overhead
 - Boundary line



Drawing Key:

	Demolition (in Section)
	Demolition (in Elevation)
	Existing walls
	New walls
	Line below or hidden
	Line above or overhead
	Boundary line

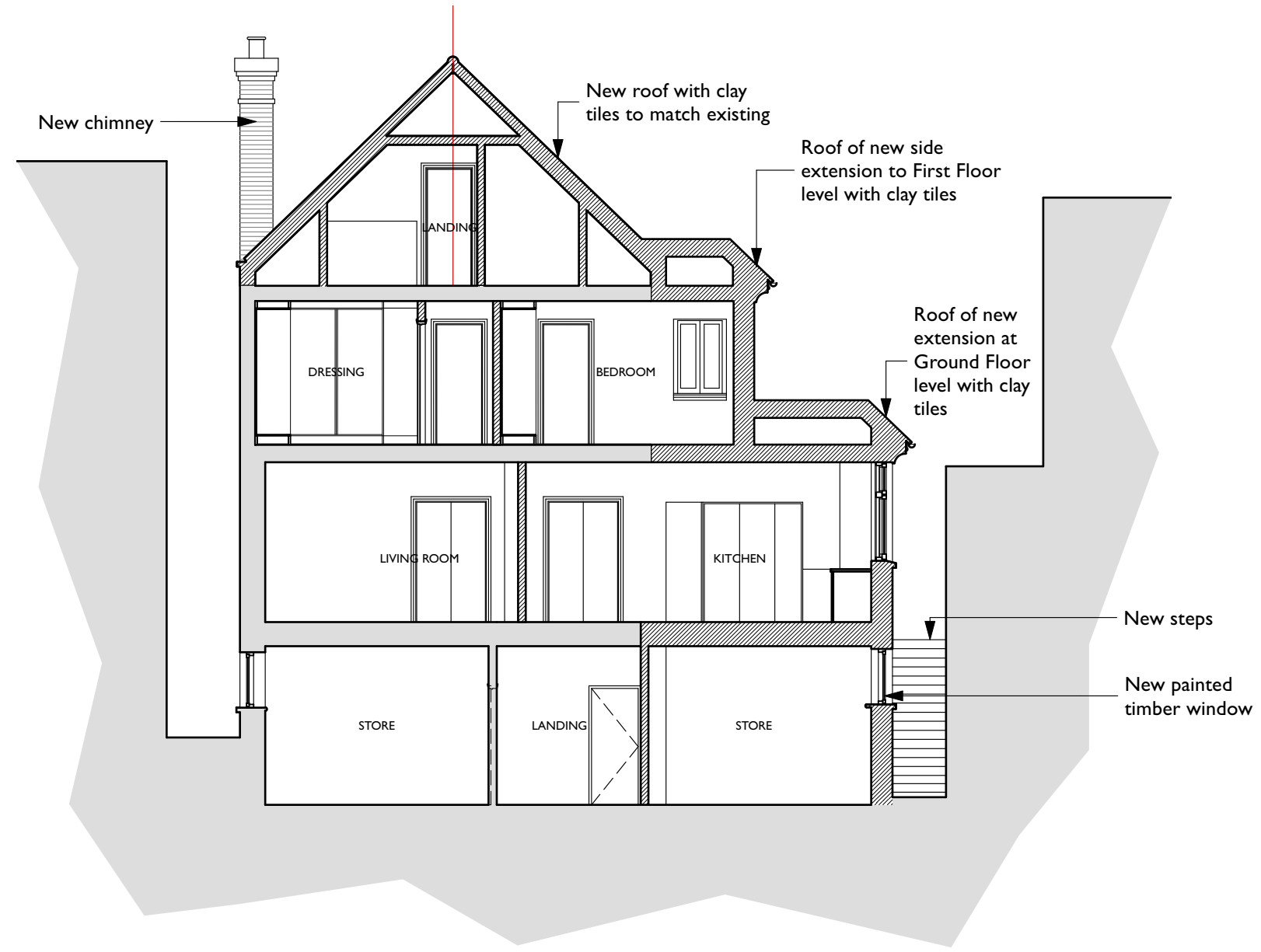







Andrew Dobson Architects
 Studio 316, Metal Box Factory,
 30 Great Guildford Street, London SE1 0HS
 Tel: 020 7736 4390
 Web: www.andrewdobsonarchitects.co.uk
 Email: info@andrewdobsonarchitects.co.uk

Note:
 1. The design and drawings remain the property of Andrew Dobson Architects Ltd. The client is licensed to use this design and documents on this site only, this license is non-transferable. The design and drawings shall not be reproduced, up-loaded to the internet or traced without the permission of Andrew Dobson Architects Ltd.
 2. Do not scale off this drawing, check dimensions on site and advise any discrepancies before commencing work. © andrew dobson architects



Address:		3 Ranulf Road, London NW2 2BT			
drawing title:		Section BB - Proposed			
drawing no.:	413-PI.108-P	Scale:	1:100 @ A3	Status:	Planning
Drawn:	MN	Checked:	AD	Date:	21/07/21
				Rev:	P

Drawing Key:

	Demolition (in Section)
	Demolition (in Elevation)
	Existing walls
	New walls
	Line below or hidden
	Line above or overhead
	Boundary line

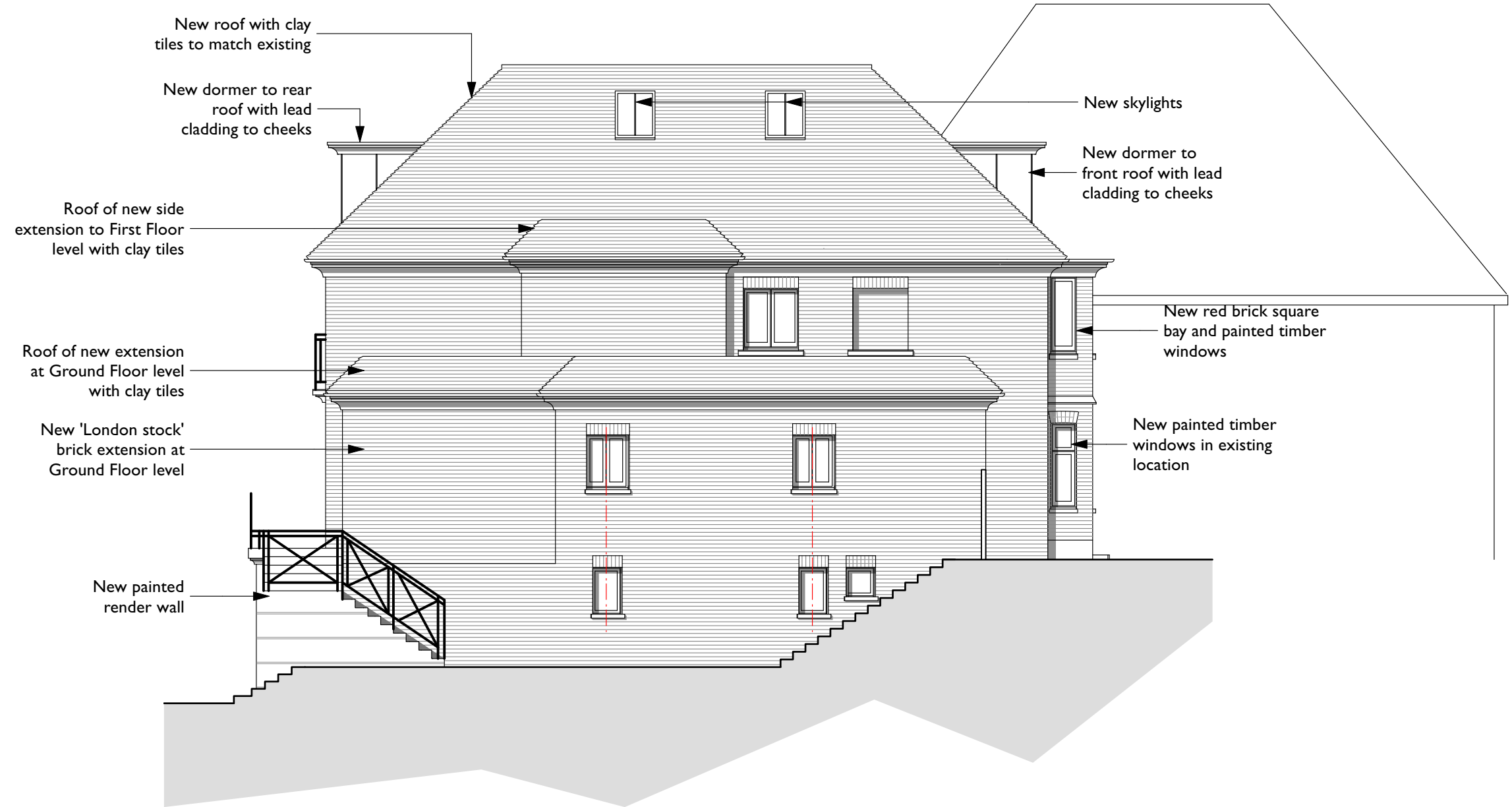

Andrew Dobson Architects
 Studio 316, Metal Box Factory,
 30 Great Guildford Street, London SE1 0HS
 Tel: 020 7736 4390
 Web: www.andrewdobsonarchitects.co.uk
 Email: info@andrewdobsonarchitects.co.uk

Note:
 1. The design and drawings remain the property of Andrew Dobson Architects Ltd. The client is licensed to use this design and documents on this site only, this license is non-transferable. The design and drawings shall not be reproduced, up-loaded to the internet or traced without the permission of Andrew Dobson Architects Ltd.
 2. Do not scale off this drawing, check dimensions on site and advise any discrepancies before commencing work. © andrew dobson architects



Address:		3 Ranulf Road, London NW2 2BT			
drawing title:		Side Elevation EE - Proposed			
drawing no.:	413-PI.109-L	Scale:	1:100 @ A3	Status:	Planning
Drawn:	MN	Checked:	AD	Date:	21/07/21
				Rev:	L

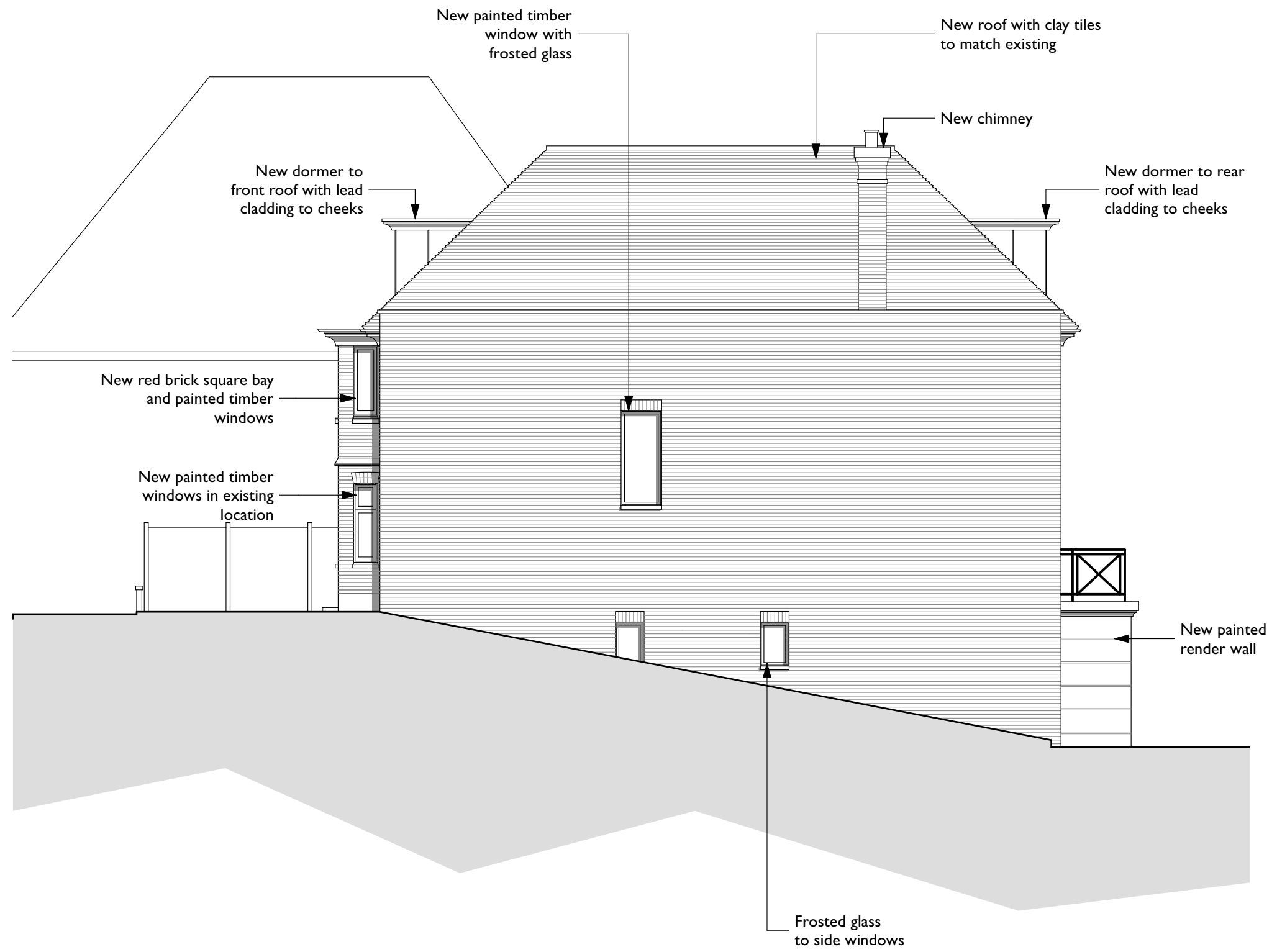

- Drawing Key:
- Demolition (in Section)
 - Demolition (in Elevation)
 - Existing walls
 - New walls
 - Line below or hidden
 - Line above or overhead
 - Boundary line

Andrew Dobson Architects
 Studio 316, Metal Box Factory,
 30 Great Guildford Street, London SE1 0HS
 Tel: 020 7736 4390
 Web: www.andrewdobsonarchitects.co.uk
 Email: info@andrewdobsonarchitects.co.uk

Note:
 1. The design and drawings remain the property of Andrew Dobson Architects Ltd. The client is licensed to use this design and documents on this site only, this license is non-transferable. The design and drawings shall not be reproduced, up-loaded to the internet or traced without the permission of Andrew Dobson Architects Ltd.
 2. Do not scale off this drawing, check dimensions on site and advise any discrepancies before commencing work. © andrew dobson architects



Address:		3 Ranulf Road, London NW2 2BT			
drawing title:		Side Elevation FF - Proposed			
drawing no.:	413-PI.110-O	Scale:	1:100 @ A3	Status:	Planning
Drawn:	MN	Checked:	AD	Date:	21/07/21
				Rev:	O

- Drawing Key:
- Demolition (in Section)
 - Demolition (in Elevation)
 - Existing walls
 - New walls
 - Line below or hidden
 - Line above or overhead
 - Boundary line

