

0 1km 2km  
SCALE 1:50000

SITE LOCATION  
(Scale 1:50000)

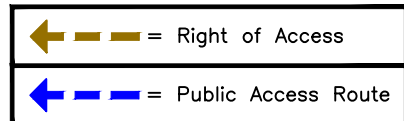

SITE PHOTOGRAPH

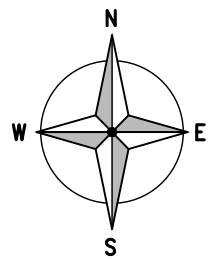

1841 00

1840 00

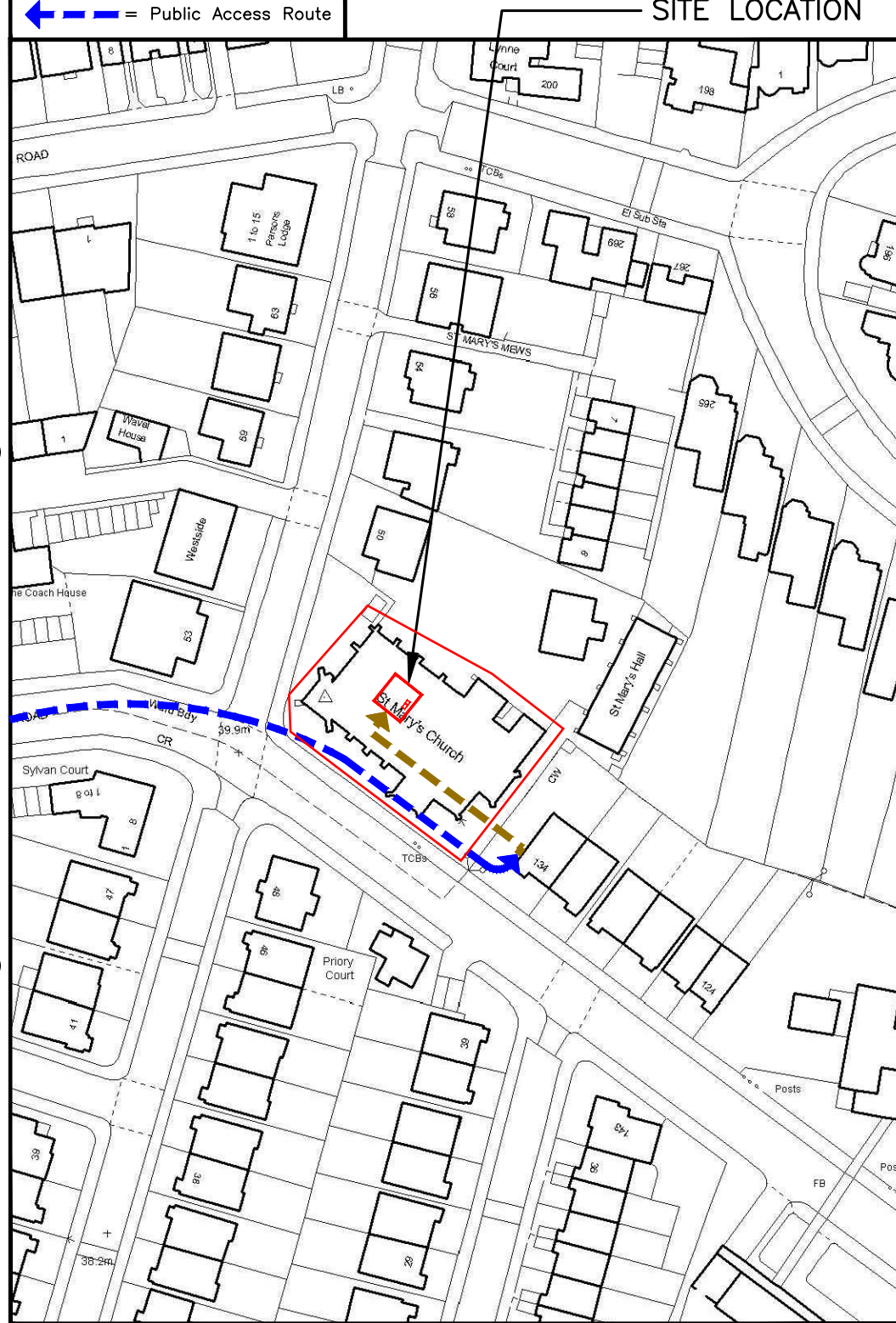

5256 00

5257 00

DETAILED SITE LOCATION  
(Scale 1:1250)

0 50m 100m 150m  
SCALE 1:1250

ALL DIMENSIONS ARE IN mm UNLESS NOTED OTHERWISE

N.G.R | E: 525656 N: 184022

DIRECTIONS TO SITE:

HEADING SOUTHBOUND ON M1. AT END OF M1 FOLLOW ROAD TOWARDS A5 (KILBURN/ CRICKLEWOOD). AT ROUNDABOUT TAKE 3RD EXIT ONTO EDGEWARE RD TOWARDS A5. MERGE ONTO A5 SOUTHBOUND. AFTER 2.5 MILES TURN LEFT ONTO B510 (QUEX RD). THEN AFTER 0.2 MILE TURN RIGHT ONTO B507 (ABBAY RD). CHURCH IS LOCATED ON LEFT AFTER 0.1 MILE.

NOTES:

A	Issued for Approval	GB	GD	27.05.21
REV	MODIFICATION	BY	CH	DATE



Cell Name		Opt.
ST MARY WITH ALL SOULS		-
Cell ID No		
CORNERSTONE	TEF	VF
E314507	-	77175_10
14839224	-	

Site Address / Contact Details  
ST MARY WITH ALL SOULS CHURCH  
PRIORY ROAD  
SOUTH HAMPSTEAD  
LONDON  
NW6 4SN

Drawing Title: SITE LOCATION MAPS				
Purpose of issue: PLANNING				Dwg Rev:
Drawing Number: 100				A
Surveyed By: DR		Original Sheet Size: A3		Pack Issue:
Drawn: GB	Date: 27.05.21	Checked: GD	Date: 27.05.21	A

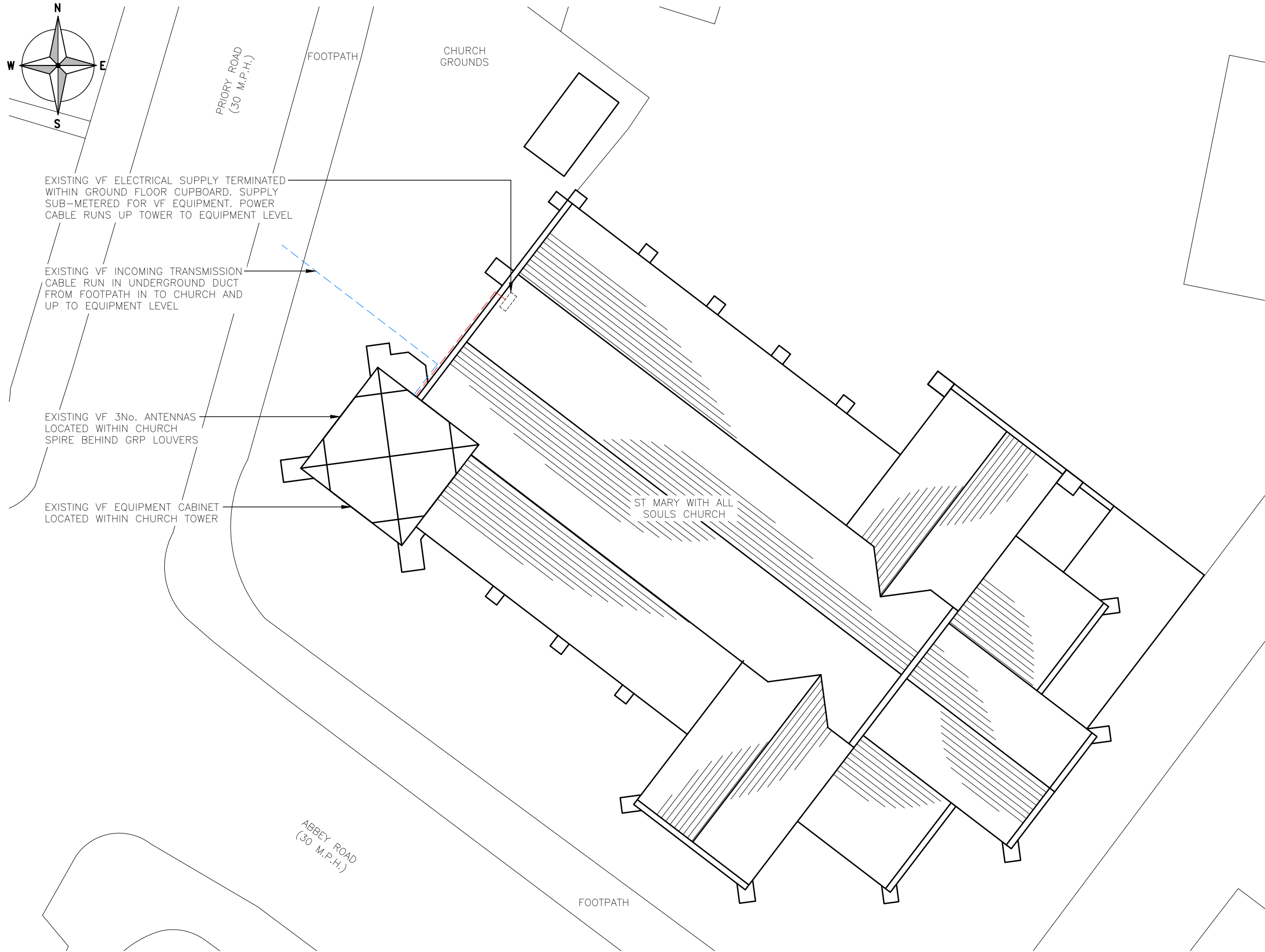

**EXISTING SITE PLAN**  
(1:200)

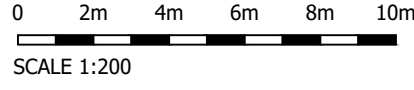

ALL DIMENSIONS ARE IN mm UNLESS NOTED OTHERWISE

N.G.R. E: 525656 N: 184022

NOTES:

A	Issued for Approval	GB	GD	27.05.21
REV	MODIFICATION	BY	CH	DATE



Cell Name	Opt.
ST MARY WITH ALL SOULS	-

Cell ID No		
CORNERSTONE	TEF	VF
E314507	-	77175_10
14839224	-	

Site Address / Contact Details  
 ST MARY WITH ALL SOULS CHURCH  
 PRIORY ROAD  
 SOUTH HAMPSTEAD  
 LONDON  
 NW6 4SN

Drawing Title: EXISTING SITE PLAN

Purpose of issue:	PLANNING	Dwg Rev:
Drawing Number:	200	A

Surveyed By:	DR	Original Sheet Size:	A3	Pack Issue:
Drawn:	GB	Date:	27.05.21	Checked:
				GD
		Date:	27.05.21	A

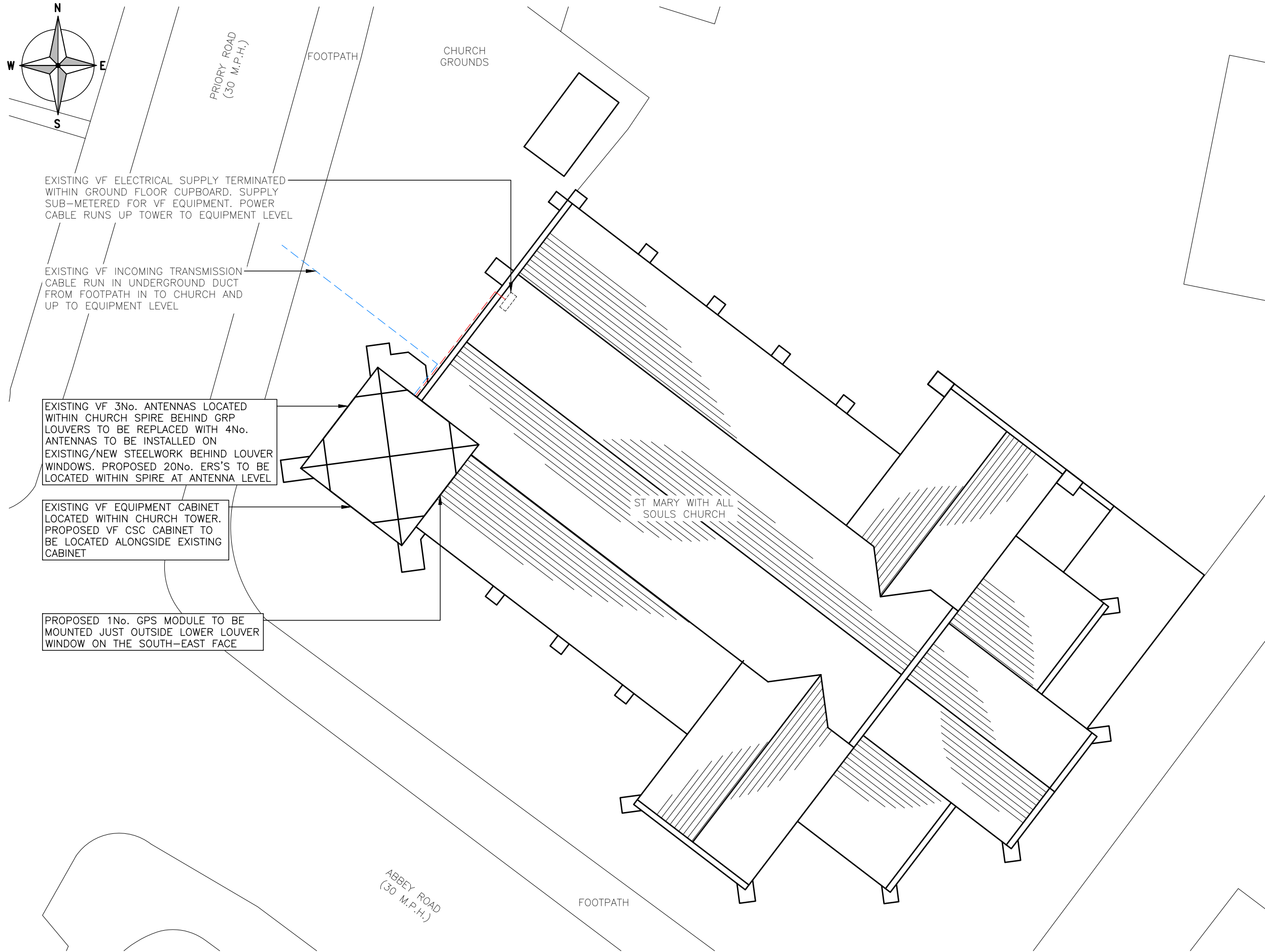

EXISTING VF ELECTRICAL SUPPLY TERMINATED WITHIN GROUND FLOOR CUPBOARD. SUPPLY SUB-METERED FOR VF EQUIPMENT. POWER CABLE RUNS UP TOWER TO EQUIPMENT LEVEL

EXISTING VF INCOMING TRANSMISSION CABLE RUN IN UNDERGROUND DUCT FROM FOOTPATH IN TO CHURCH AND UP TO EQUIPMENT LEVEL

EXISTING VF 3No. ANTENNAS LOCATED WITHIN CHURCH SPIRE BEHIND GRP LOUVERS TO BE REPLACED WITH 4No. ANTENNAS TO BE INSTALLED ON EXISTING/NEW STEELWORK BEHIND LOUVER WINDOWS. PROPOSED 20No. ERS'S TO BE LOCATED WITHIN SPIRE AT ANTENNA LEVEL

EXISTING VF EQUIPMENT CABINET LOCATED WITHIN CHURCH TOWER. PROPOSED VF CSC CABINET TO BE LOCATED ALONGSIDE EXISTING CABINET

PROPOSED 1No. GPS MODULE TO BE MOUNTED JUST OUTSIDE LOWER LOUVER WINDOW ON THE SOUTH-EAST FACE

**PROPOSED SITE PLAN**  
(1:200)

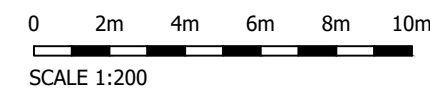

**The drawings comply with Vodafone Standard ICNIRP guidelines.**  
Designed in accordance with CORNERSTONE document: SDN0009

ALL DIMENSIONS ARE IN mm UNLESS NOTED OTHERWISE

N.G.R | E: 525656 N: 184022

NOTES:

REV	Issued for Approval	GB	GD	27.05.21
	MODIFICATION	BY	CH	DATE



Cell Name	Opt.
ST MARY WITH ALL SOULS	-

Cell ID No		
CORNERSTONE	TEF	VF
E314507		
14839224	-	77175_10

Site Address / Contact Details  
ST MARY WITH ALL SOULS CHURCH  
PRIORY ROAD  
SOUTH HAMPSTEAD  
LONDON  
NW6 4SN

Drawing Title: PROPOSED SITE PLAN

Purpose of issue: PLANNING

Drawing Number: 201

Surveyed By: DR

Original Sheet Size: A3

Drawn: GB Date: 27.05.21 Checked: GD Date: 27.05.21

Dwg Rev: A

Pack Issue: A

Pack Issue: A

ALL DIMENSIONS ARE IN mm UNLESS NOTED OTHERWISE

N.G.R | E: 525656 | N: 184022

NOTES:

REV	A	Issued for Approval	GB	GD	27.05.21
		MODIFICATION	BY	CH	DATE



Cell Name	Opt.
ST MARY WITH ALL SOULS	-

Cell ID No		
CORNERSTONE	TEF	VF
E314507		
14839224	-	77175_10

Site Address / Contact Details

ST MARY WITH ALL SOULS CHURCH  
 PRIORY ROAD  
 SOUTH HAMPSTEAD  
 LONDON  
 NW6 4SN

Drawing Title:  
 EXISTING NORTH-WEST SITE ELEVATION

Purpose of issue:	PLANNING	Dwg Rev:
		A

Drawing Number:	300	Pack Issue:
		A

Surveyed By:	DR	Original Sheet Size:	A3	Pack Issue:
Drawn:	GB	Date:	27.05.21	Checked:
				Date:
				27.05.21

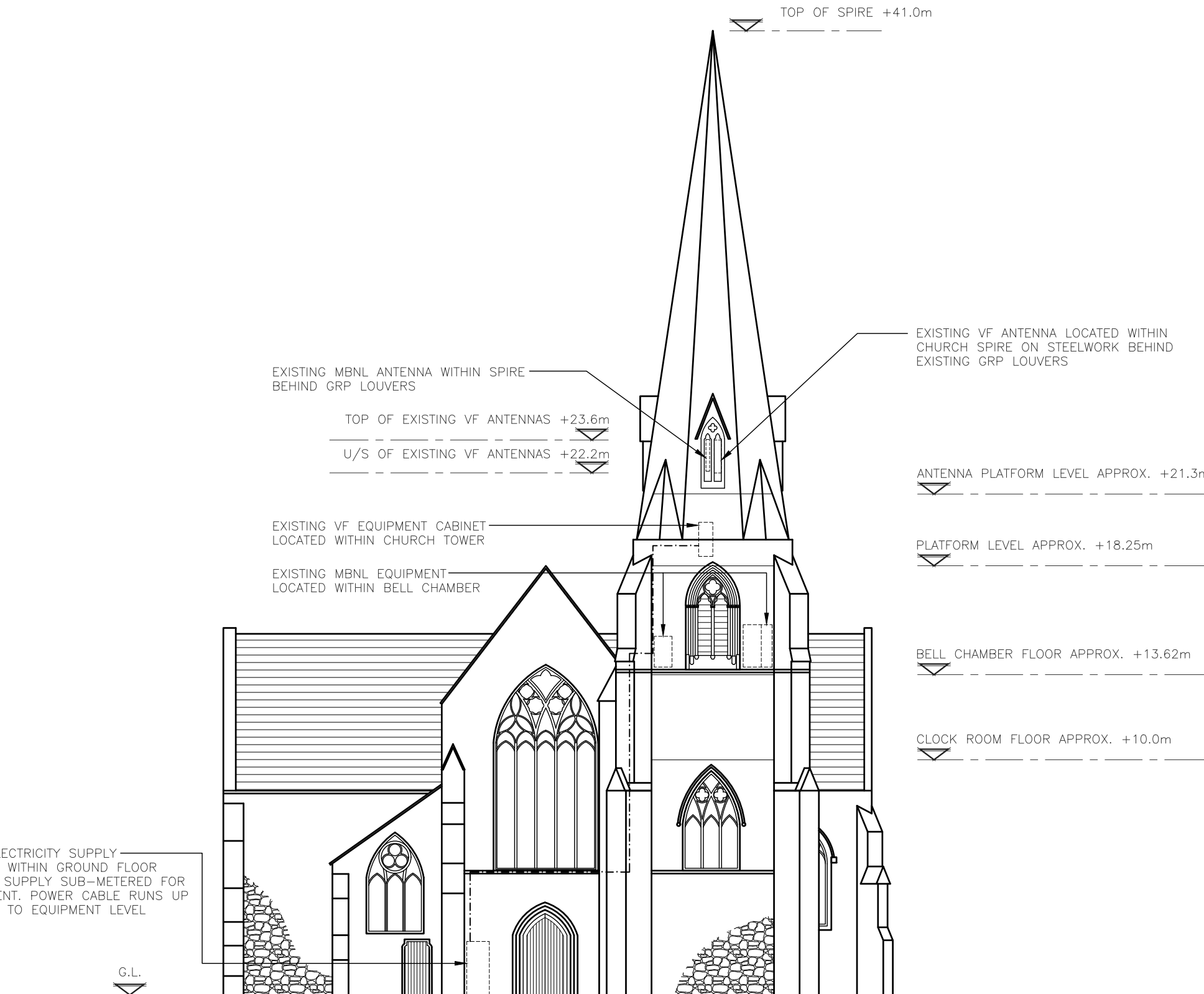

EXISTING NORTH-WEST ELEVATION  
 (1:200)

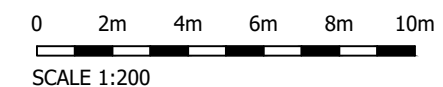

ALL DIMENSIONS ARE IN mm UNLESS NOTED OTHERWISE

N.G.R | E: 525656 N: 184022

NOTES:

AT REQUIRED LOCATIONS TO THE FRONT OF PROPOSED ANTENNA THE EXISTING SLATE LOUVERS ARE TO BE REMOVED (BY SPECIALIST STONE MASON APPROVED BY CHURCH ARCHITECT) LOGGED, LABELED AND STORED. REMOVED SLATE LOUVERS ARE TO BE STORED ON THE STEELWORK PLATFORM AT 21.3m AGL. (SEE DRG 401). LOUVER SLOTS TO BE CLEANED OUT ALLOWING INSERTION ON NEW REPLICA GRP LOUVERS COMPLETE WITH STOP ENDS TO PREVENT SLIPPAGE. NEW LOUVERS TO BE FIXED INTO SLOTS USING LIME MORTAR. (NO FIXINGS INTO STONEMASONRY). AT LOWER LOUVERS SOUTH EAST POSITION EXISTING CENTRAL STONE MULLION TO BE REPAIRED AS PART OF WORK BY SPECIALIST STONE MASON.

A	Issued for Approval	GB	GD	27.05.21
REV	MODIFICATION	BY	CH	DATE



Cell Name	Opt.
ST MARY WITH ALL SOULS	-

Cell ID No		
CORNERSTONE	TEF	VF
E314507	-	77175_10
14839224	-	

Site Address / Contact Details

ST MARY WITH ALL SOULS CHURCH  
PRIORY ROAD  
SOUTH HAMPSTEAD  
LONDON  
NW6 4SN

Drawing Title:  
PROPOSED NORTH-WEST SITE ELEVATION

Purpose of issue:	PLANNING	Dwg Rev:
		A

Drawing Number:	301	Pack Issue:
		A

Surveyed By:	DR	Original Sheet Size:	A3	Pack Issue:				
Drawn:	GB	Date:	27.05.21	Checked:	GD	Date:	27.05.21	

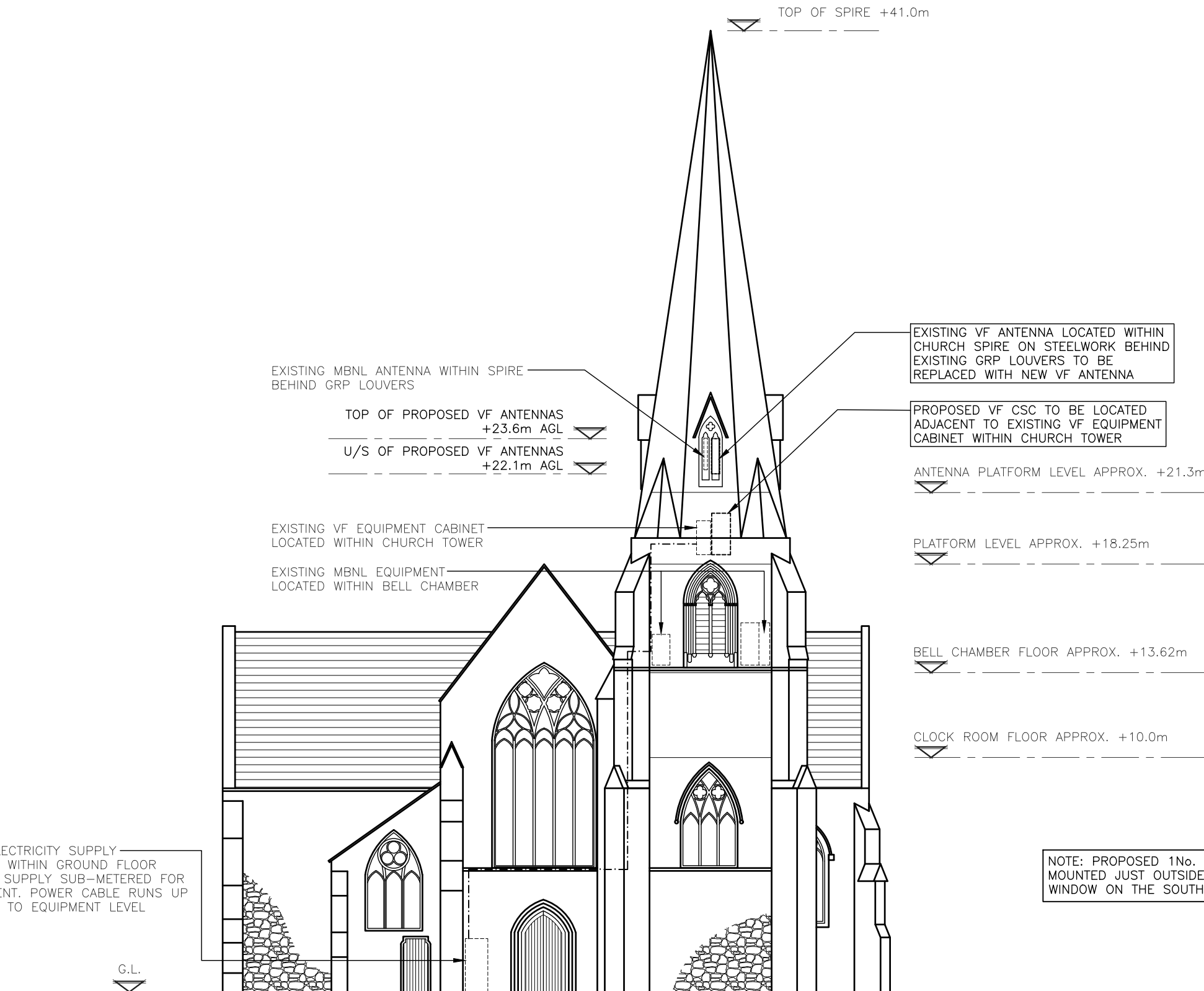

EXISTING VF ANTENNA LOCATED WITHIN CHURCH SPIRE ON STEELWORK BEHIND EXISTING GRP LOUVERS TO BE REPLACED WITH NEW VF ANTENNA

PROPOSED VF CSC TO BE LOCATED ADJACENT TO EXISTING VF EQUIPMENT CABINET WITHIN CHURCH TOWER

ANTENNA PLATFORM LEVEL APPROX. +21.3m

PLATFORM LEVEL APPROX. +18.25m

BELL CHAMBER FLOOR APPROX. +13.62m

CLOCK ROOM FLOOR APPROX. +10.0m

NOTE: PROPOSED 1No. GPS MODULE TO BE MOUNTED JUST OUTSIDE LOWER LOUVER WINDOW ON THE SOUTH-EAST FACE

PROPOSED NORTH-WEST ELEVATION  
(1:200)

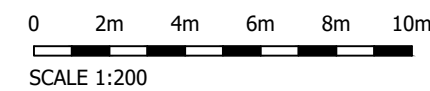

The drawings comply with Vodafone Standard ICNIRP guidelines.  
Designed in accordance with CORNERSTONE document: SDN0009

ALL DIMENSIONS ARE IN mm UNLESS NOTED OTHERWISE

N.G.R | E: 525656 | N: 184022

NOTES:

A	Issued for Approval	GB	GD	27.05.21
REV	MODIFICATION	BY	CH	DATE



Cell Name	Opt.
ST MARY WITH ALL SOULS	-

Cell ID No		
CORNERSTONE	TEF	VF
E314507		
14839224	-	77175_10

Site Address / Contact Details  
 ST MARY WITH ALL SOULS CHURCH  
 PRIORY ROAD  
 SOUTH HAMPSTEAD  
 LONDON  
 NW6 4SN

Drawing Title:  
 EXISTING NORTH-EAST SITE ELEVATION

Purpose of issue:	PLANNING	Dwg Rev:
Drawing Number:	302	A

Surveyed By:	DR	Original Sheet Size:	A3	Pack Issue:
Drawn:	GB	Date:	27.05.21	Checked:
				GD
		Date:	27.05.21	A

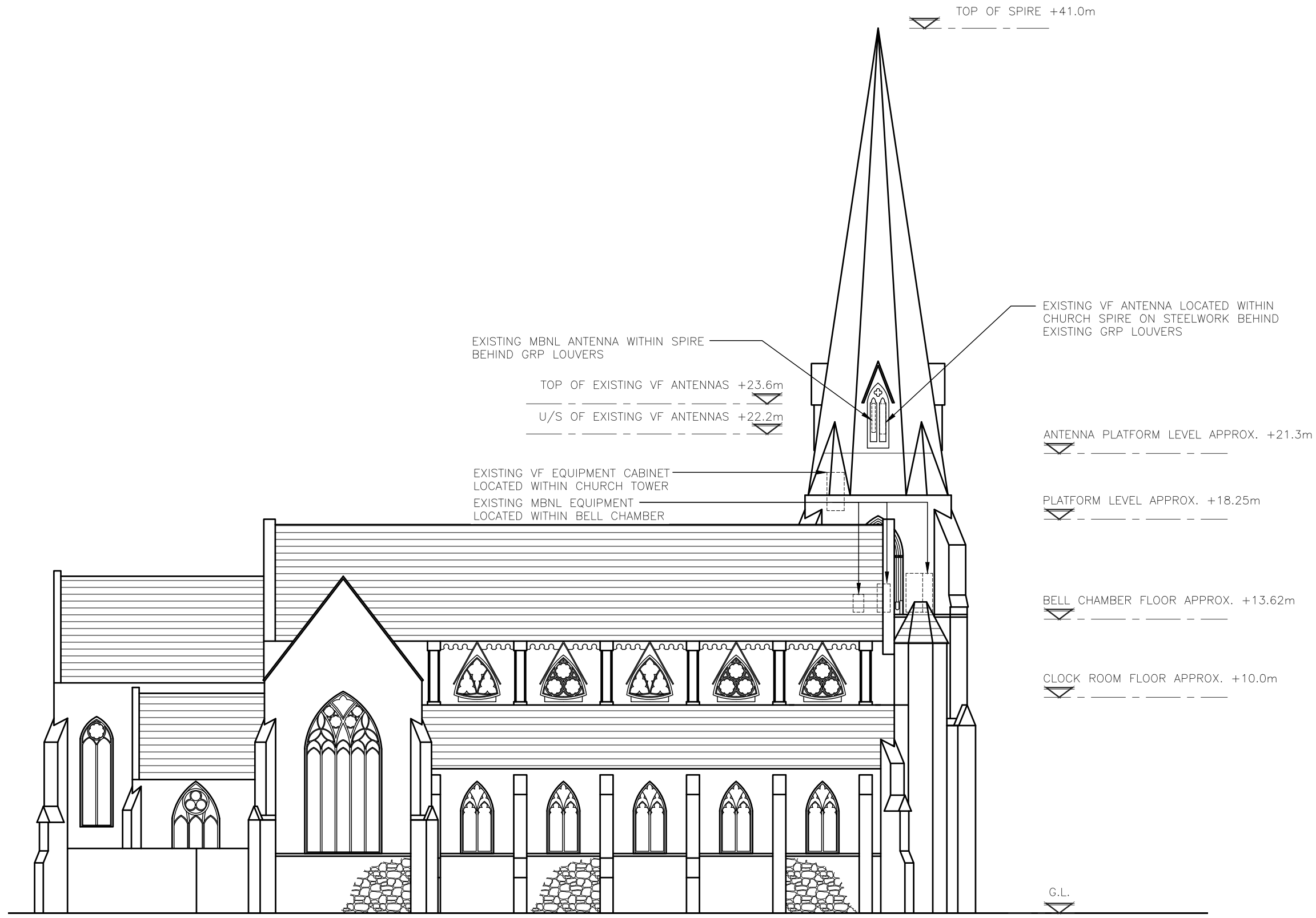

EXISTING NORTH-EAST ELEVATION  
 (1:200)

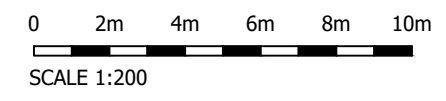

ALL DIMENSIONS ARE IN mm UNLESS NOTED OTHERWISE

N.G.R E: 525656 N: 184022

NOTES:

A	Issued for Approval	GB	GD	27.05.21
REV	MODIFICATION	BY	CH	DATE



Cell Name	Opt.
ST MARY WITH ALL SOULS	-

Cell ID No		
CORNERSTONE	TEF	VF
E314507		
14839224	-	77175_10

Site Address / Contact Details  
 ST MARY WITH ALL SOULS CHURCH  
 PRIORY ROAD  
 SOUTH HAMPSTEAD  
 LONDON  
 NW6 4SN

Drawing Title:  
 PROPOSED NORTH-EAST SITE ELEVATION

Purpose of issue:	Dwg Rev:
PLANNING	

Drawing Number:	Dwg Issue:
303	A

Surveyed By:	Original Sheet Size:	Pack Issue:
DR	A3	
Drawn:	Date:	Checked:
GB	27.05.21	GD
Date:	Checked:	Date:
27.05.21	GD	27.05.21

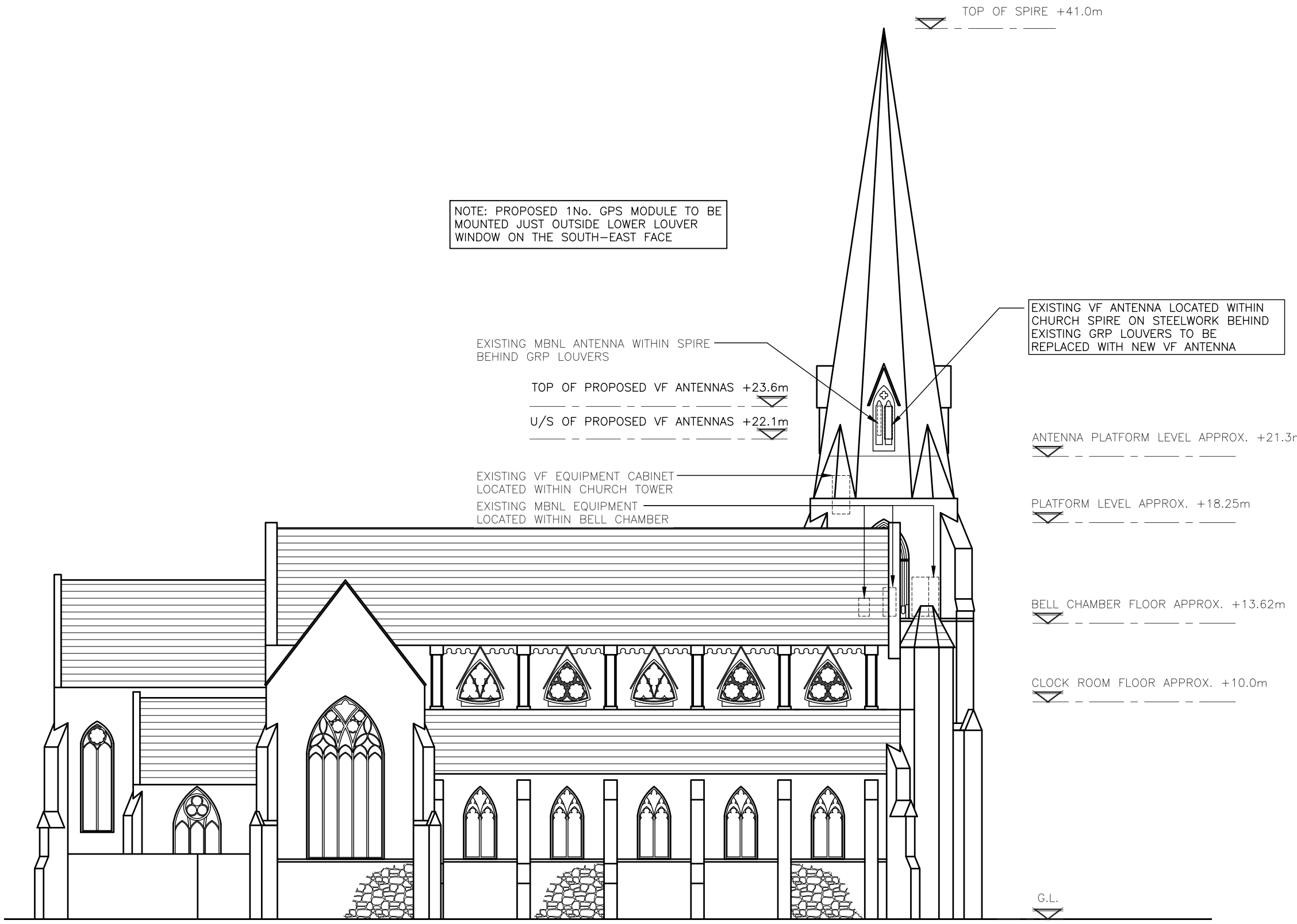

NOTE: PROPOSED 1No. GPS MODULE TO BE MOUNTED JUST OUTSIDE LOWER LOUVER WINDOW ON THE SOUTH-EAST FACE

PROPOSED NORTH-EAST ELEVATION  
 (1:200)

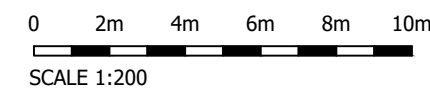

The drawings comply with Vodafone Standard ICNIRP guidelines.  
 Designed in accordance with CORNERSTONE document: SDN0009

ALL DIMENSIONS ARE IN mm UNLESS NOTED OTHERWISE

N.G.R | E: 525656 | N: 184022

NOTES:

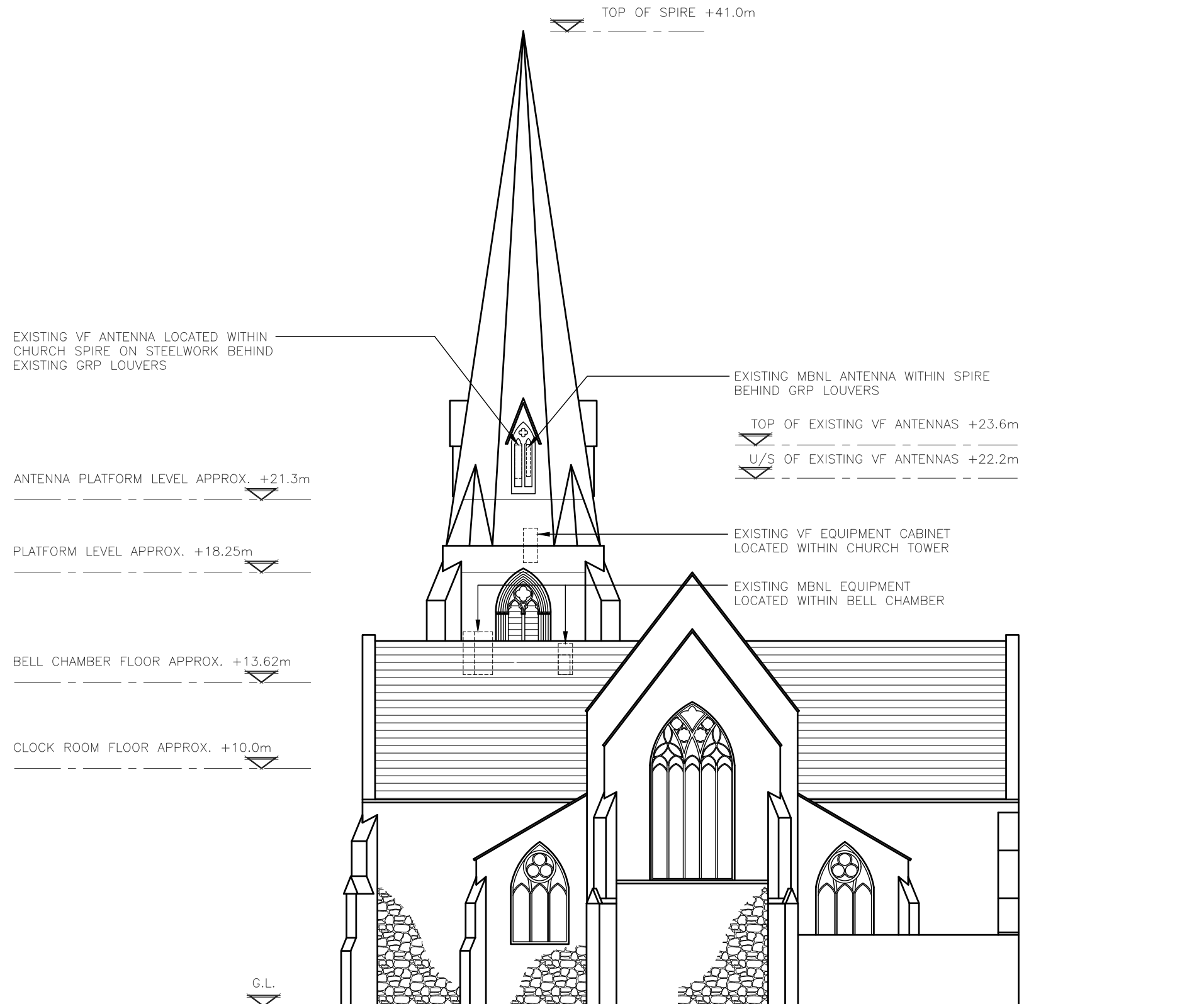

EXISTING SOUTH-EAST ELEVATION  
(1:200)

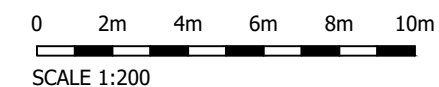

A	Issued for Approval	GB	GD	27.05.21
REV	MODIFICATION	BY	CH	DATE



Cell Name	Opt.
ST MARY WITH ALL SOULS	-

Cell ID No		
CORNERSTONE	TEF	VF
E314507		
14839224	-	77175_10

Site Address / Contact Details

ST MARY WITH ALL SOULS CHURCH  
PRIORY ROAD  
SOUTH HAMPSTEAD  
LONDON  
NW6 4SN

Drawing Title:  
EXISTING SOUTH-EAST SITE ELEVATION

Purpose of issue:	PLANNING	Dwg Rev:
Drawing Number:	304	A

Surveyed By:	DR	Original Sheet Size:	A3	Pack Issue:
Drawn:	GB	Date:	27.05.21	Checked:
				GD
		Date:	27.05.21	A



ALL DIMENSIONS ARE IN mm UNLESS NOTED OTHERWISE

N.G.R. E: 525656 N: 184022

NOTES:

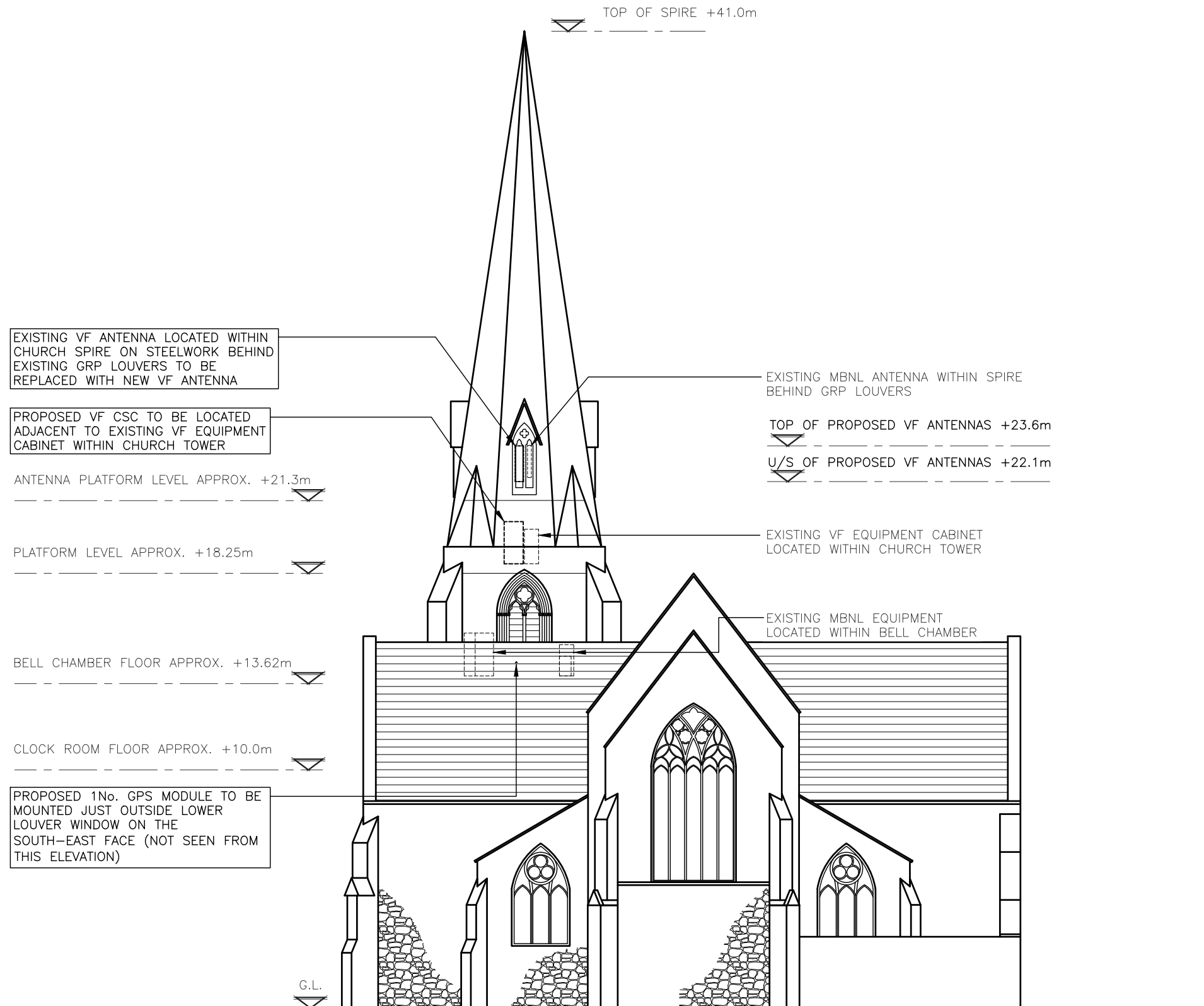

PROPOSED SOUTH-EAST ELEVATION  
(1:200)

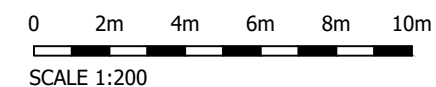

The drawings comply with Vodafone Standard ICNIRP guidelines.  
Designed in accordance with CORNERSTONE document: SDN0009

REV	Issued for Approval	GB	GD	27.05.21
	MODIFICATION	BY	CH	DATE



Cell Name	Opt.
ST MARY WITH ALL SOULS	-

Cell ID No		
CORNERSTONE	TEF	VF
E314507		
14839224	-	77175_10

Site Address / Contact Details  
ST MARY WITH ALL SOULS CHURCH  
PRIORY ROAD  
SOUTH HAMPSTEAD  
LONDON  
NW6 4SN

Drawing Title:  
PROPOSED SOUTH-EAST SITE ELEVATION

Purpose of issue:	PLANNING	Dwg Rev:

Drawing Number:	305	A
-----------------	-----	---

Surveyed By:	DR	Original Sheet Size:	A3	Pack Issue:
Drawn:	GB	Date:	27.05.21	Checked:
				GD
		Date:	27.05.21	A

ALL DIMENSIONS ARE IN mm UNLESS NOTED OTHERWISE

N.G.R | E: 525656 | N: 184022

NOTES:

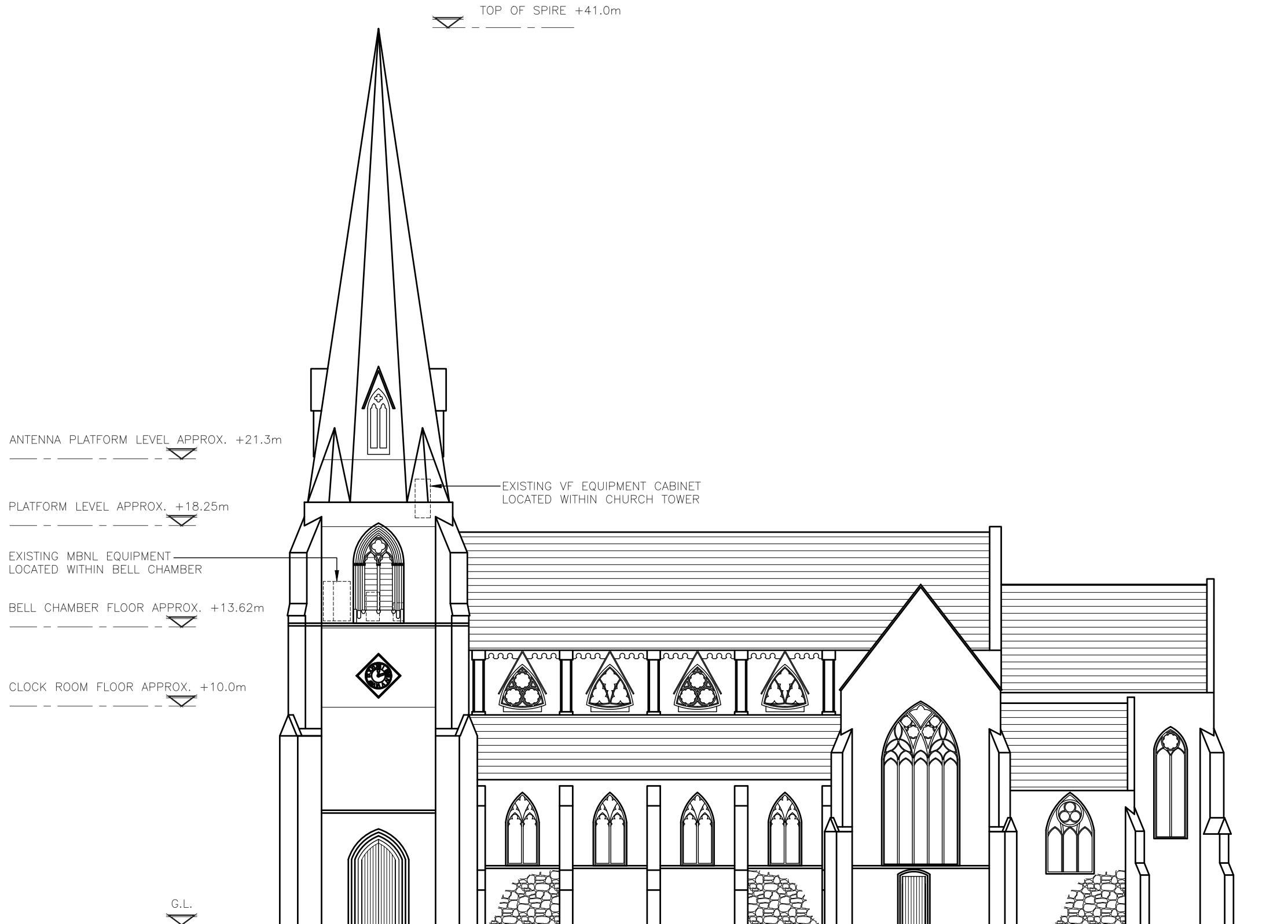

EXISTING SOUTH-WEST ELEVATION  
(1:200)

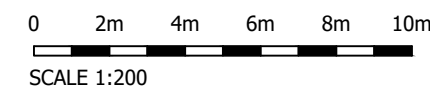

A	Issued for Approval	GB	GD	27.05.21
REV	MODIFICATION	BY	CH	DATE



Cell Name	Opt.
ST MARY WITH ALL SOULS	-

Cell ID No		
CORNERSTONE	TEF	VF
E314507		
14839224	-	77175_10

Site Address / Contact Details  
 ST MARY WITH ALL SOULS CHURCH  
 PRIORY ROAD  
 SOUTH HAMPSTEAD  
 LONDON  
 NW6 4SN

Drawing Title:  
EXISTING SOUTH-WEST SITE ELEVATION

Purpose of issue:	PLANNING	Dwg Rev:
Drawing Number:	306	A

Surveyed By:	DR	Original Sheet Size:	A3	Pack Issue:
Drawn:	GB	Date:	27.05.21	Checked:
				GD
		Date:	27.05.21	A

ALL DIMENSIONS ARE IN mm UNLESS NOTED OTHERWISE

N.G.R | E: 525656 | N: 184022

NOTES:

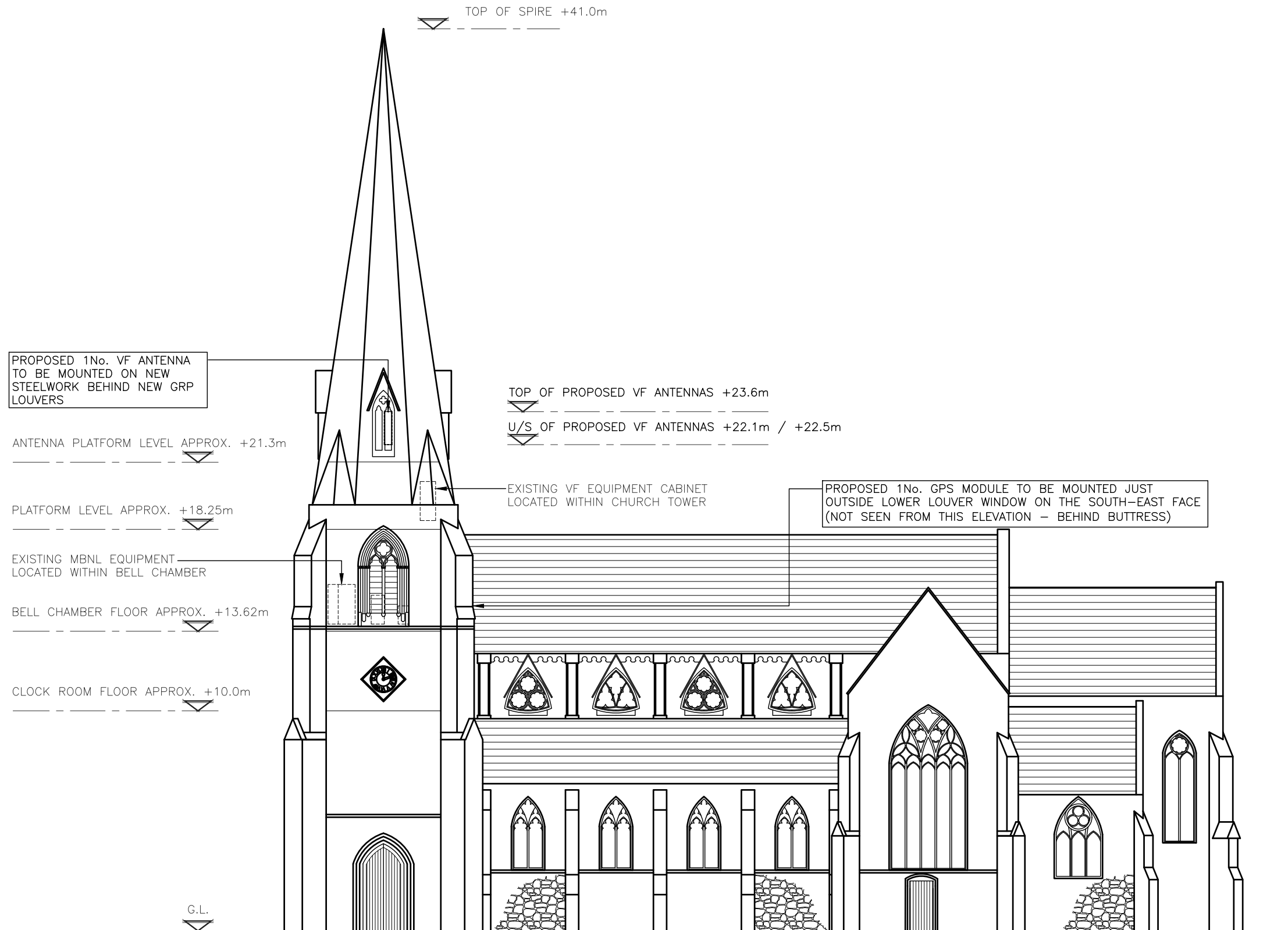

PROPOSED SOUTH-WEST ELEVATION  
(1:200)

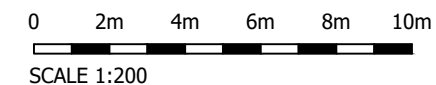

The drawings comply with Vodafone Standard ICNIRP guidelines.  
Designed in accordance with CORNERSTONE document: SDN0009

A	Issued for Approval	GB	GD	27.05.21
REV	MODIFICATION	BY	CH	DATE



Cell Name	Opt.
ST MARY WITH ALL SOULS	-

Cell ID No		
CORNERSTONE	TEF	VF
E314507		
14839224	-	77175_10

Site Address / Contact Details		
ST MARY WITH ALL SOULS CHURCH PRIORY ROAD SOUTH HAMPSTEAD LONDON NW6 4SN		

Drawing Title:  
PROPOSED SOUTH-WEST SITE ELEVATION

Purpose of issue:	PLANNING	Dwg Rev:

Drawing Number:	307	A
-----------------	-----	---

Surveyed By:	DR	Original Sheet Size:	A3	Pack Issue:				
Drawn:	GB	Date:	27.05.21	Checked:	GD	Date:	27.05.21	A

ALL DIMENSIONS ARE IN mm UNLESS NOTED OTHERWISE

N.G.R. E: 525656 N: 184022

NOTES:

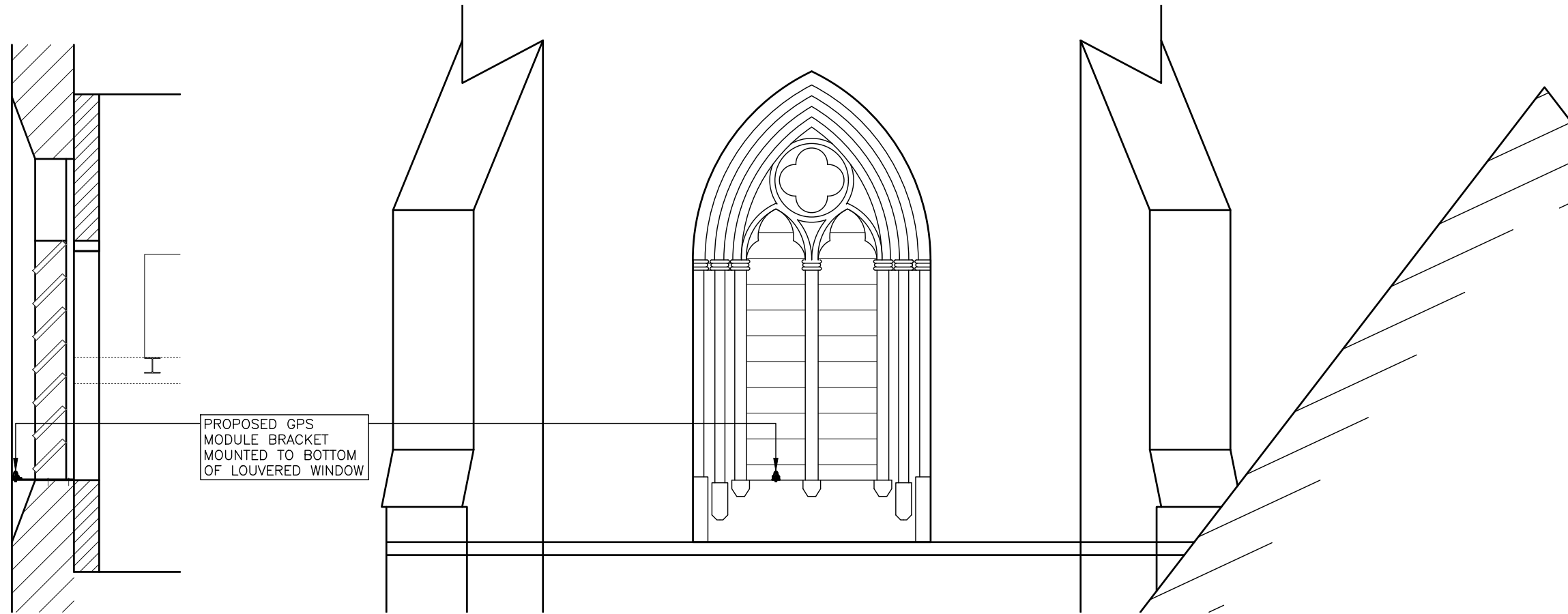

PROPOSED SOUTH-EAST PART TOWER ELEVATION  
(1:50)

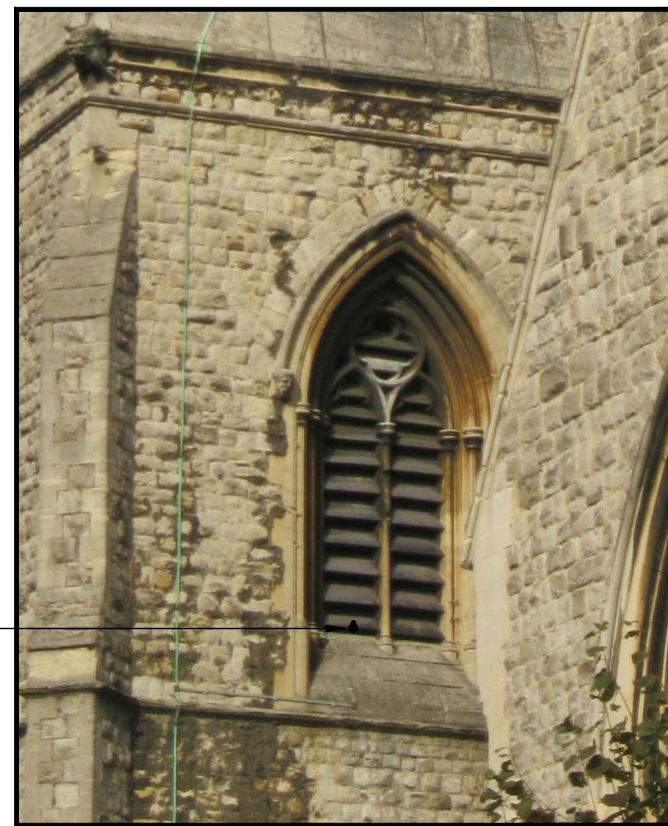
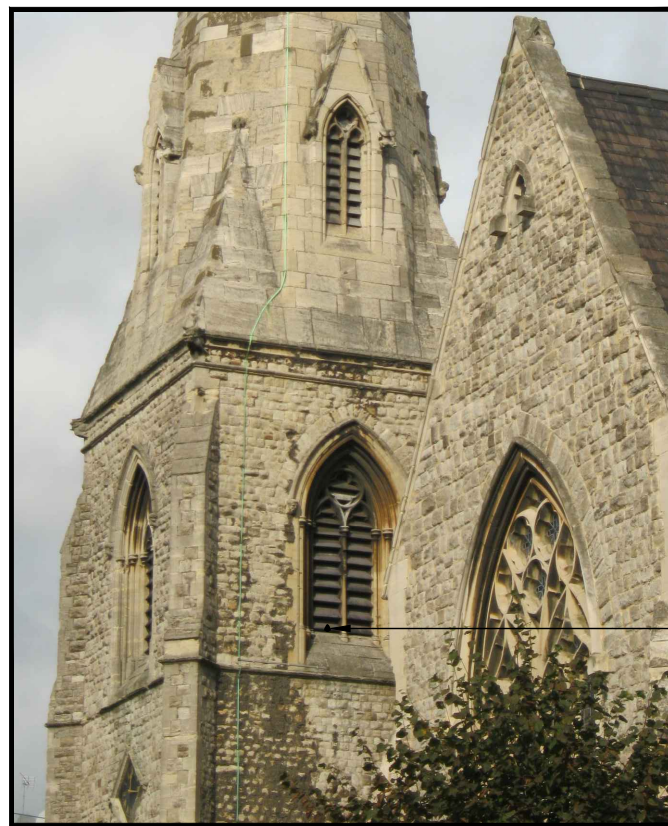

PROPOSED GPS MODULE BRACKET MOUNTED TO BOTTOM OF LOUVERED WINDOW

PROPOSED SOUTH-EAST PART TOWER PHOTOS  
(NTS)

REV	MODIFICATION	BY	CH	DATE
A	Issued for Approval	GB	GD	27.05.21



Cell Name		Opt.
ST MARY WITH ALL SOULS		-
Cell ID No		
CORNERSTONE	TEF	VF
E314507	-	77175_10
14839224	-	

Site Address / Contact Details  
ST MARY WITH ALL SOULS CHURCH  
PRIORY ROAD  
SOUTH HAMPSTEAD  
LONDON  
NW6 4SN

Drawing Title: PROPOSED GPS MODULE ELEVATIONS			
Purpose of issue: PLANNING			Dwg Rev:
Drawing Number: 308			A
Surveyed By: DR	Original Sheet Size: A3		Pack Issue:
Drawn: GB	Date: 27.05.21	Checked: GD	Date: 27.05.21

The drawings comply with Vodafone Standard ICNIRP guidelines.  
Designed in accordance with CORNERSTONE document: SDN0009

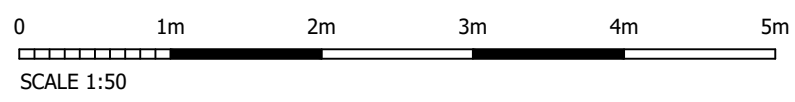

ALL DIMENSIONS ARE IN mm UNLESS NOTED OTHERWISE

N.G.R | E: 525656 N: 184022

NOTES:

AT REQUIRED LOCATIONS TO THE FRONT OF PROPOSED ANTENNA THE EXISTING SLATE LOUVERS ARE TO BE REMOVED (BY SPECIALIST STONE MASON APPROVED BY CHURCH ARCHITECT) LOGGED, LABELED AND STORED. REMOVED SLATE LOUVERS ARE TO BE STORED ON THE STEELWORK PLATFORM AT 21.3m AGL. (SEE DRG 401). LOUVER SLOTS TO BE CLEANED OUT ALLOWING INSERTION ON NEW REPLICA GRP LOUVERS COMPLETE WITH STOP ENDS TO PREVENT SLIPPAGE. NEW LOUVERS TO BE FIXED INTO SLOTS USING LIME MORTAR. (NO FIXINGS INTO STONWORK). AT LOWER LOUVERS SOUTH EAST POSITION EXISTING CENTRAL STONE MULLION TO BE REPAIRED AS PART OF WORK BY SPECIALIST STONE MASON.

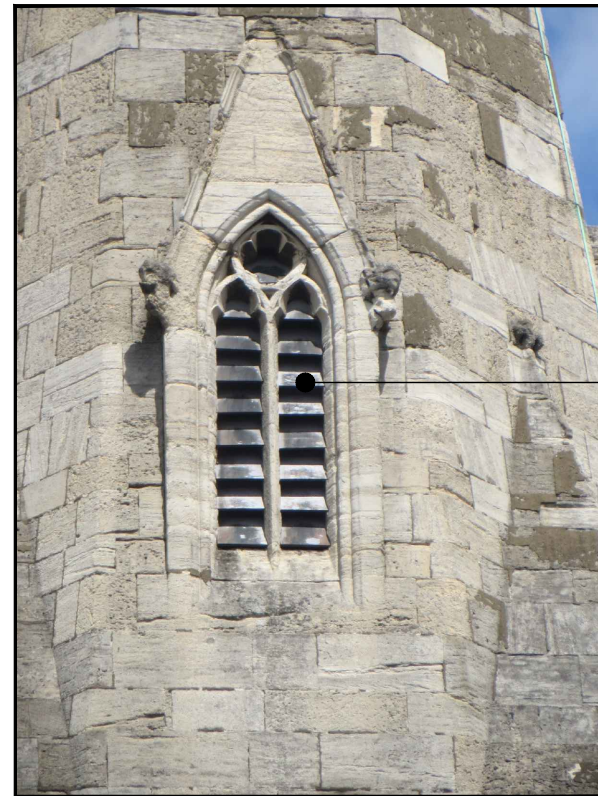

EXTERNAL VIEW OF UPPER LOUVER WINDOWS

PROPOSED LOCATION OF UPPER ANTENNAS

PHOTO PAGE – SHEET 2  
(NTS)

A	Issued for Approval	GB	GD	27.05.21
REV	MODIFICATION	BY	CH	DATE



Cell Name	Opt.
ST MARY WITH ALL SOULS	-

Cell ID No		
CORNERSTONE	TEF	VF
E314507		
14839224	-	77175_10

Site Address / Contact Details

ST MARY WITH ALL SOULS CHURCH  
PRIORY ROAD  
SOUTH HAMPSTEAD  
LONDON  
NW6 4SN

Drawing Title:  
PHOTO PAGE – SHEET 2

Purpose of issue:	Dwg Rev:
PLANNING	A

Drawing Number:	A
405	

Surveyed By:	Original Sheet Size:	Pack Issue:
DR	A3	
Drawn:	Date:	Checked:
GB	27.05.21	GD
		Date:
		27.05.21