

- This drawing/document is copyright and owned by Cousins & Cousins Ltd. and for use on the site named on this drawing/document only. No implied license exists.
- This drawing/document is to be read in conjunction with all Cousins and Cousins specifications and other relevant Cousins & Cousins documentation and all other relevant other information prepared by any other party.
- All dimensions are in millimetres (mm) UNO. All levels are in meters (m) and are AOD (Above Ordnance Datum) UNO.
- Do not scale or scale from this drawing/document (printed or electronic versions); use figured dimensions only.

NOTES:

- Proposed rear extension in brickwork.
- Line of existing (original) closet wing.
- PPC aluminium frame door with double glazed panels.
- PPC aluminium double glazed windows.
- Proposed rooflight.
- Line of existing extension to 13 Torriano behind.
- Existing trellace fence.
- Existing brick boundary wall.
- Two storey element to proposed rear extension shown behind.
- Coping stone to top of parapet.

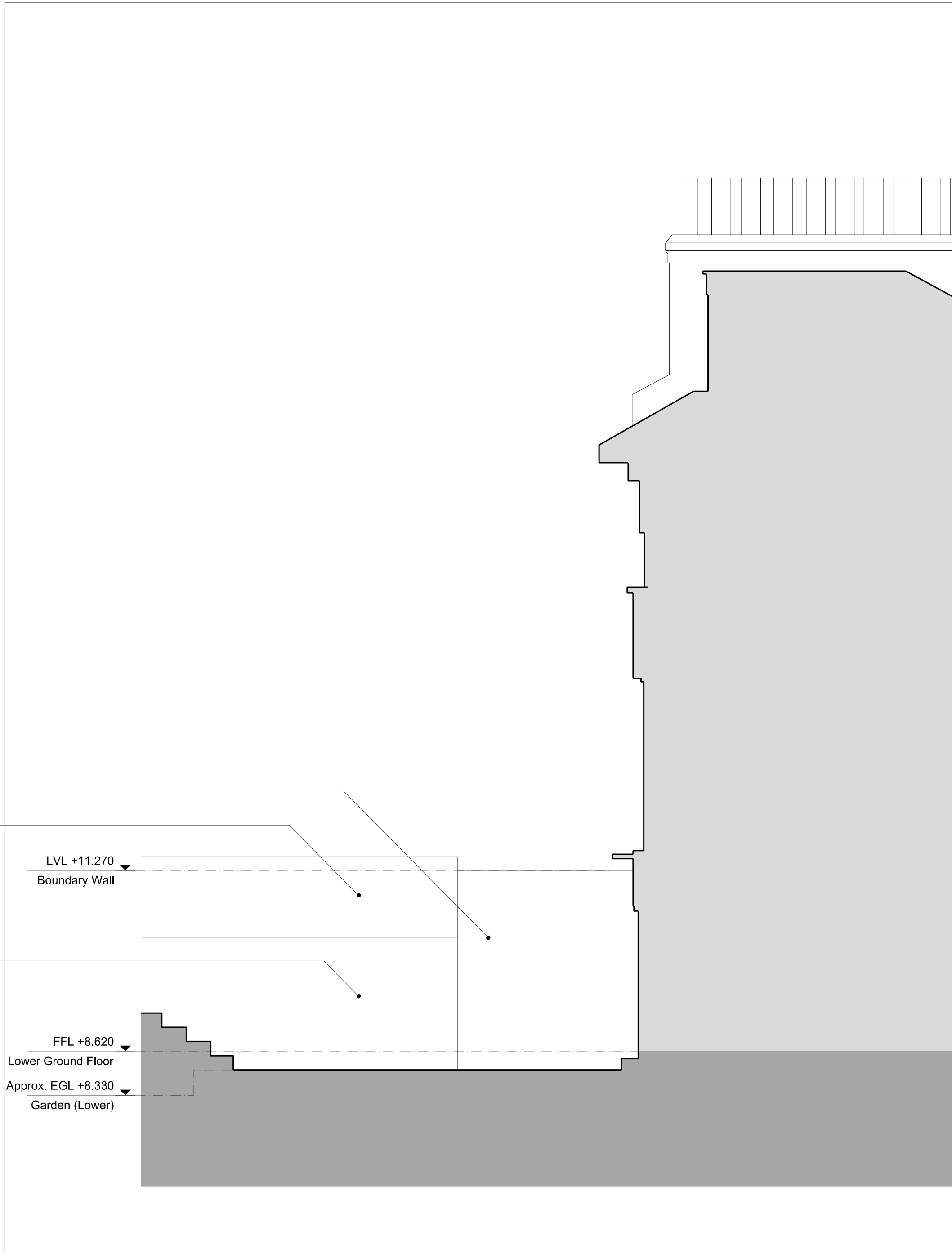

01 Existing Section D
1:50 @ A1

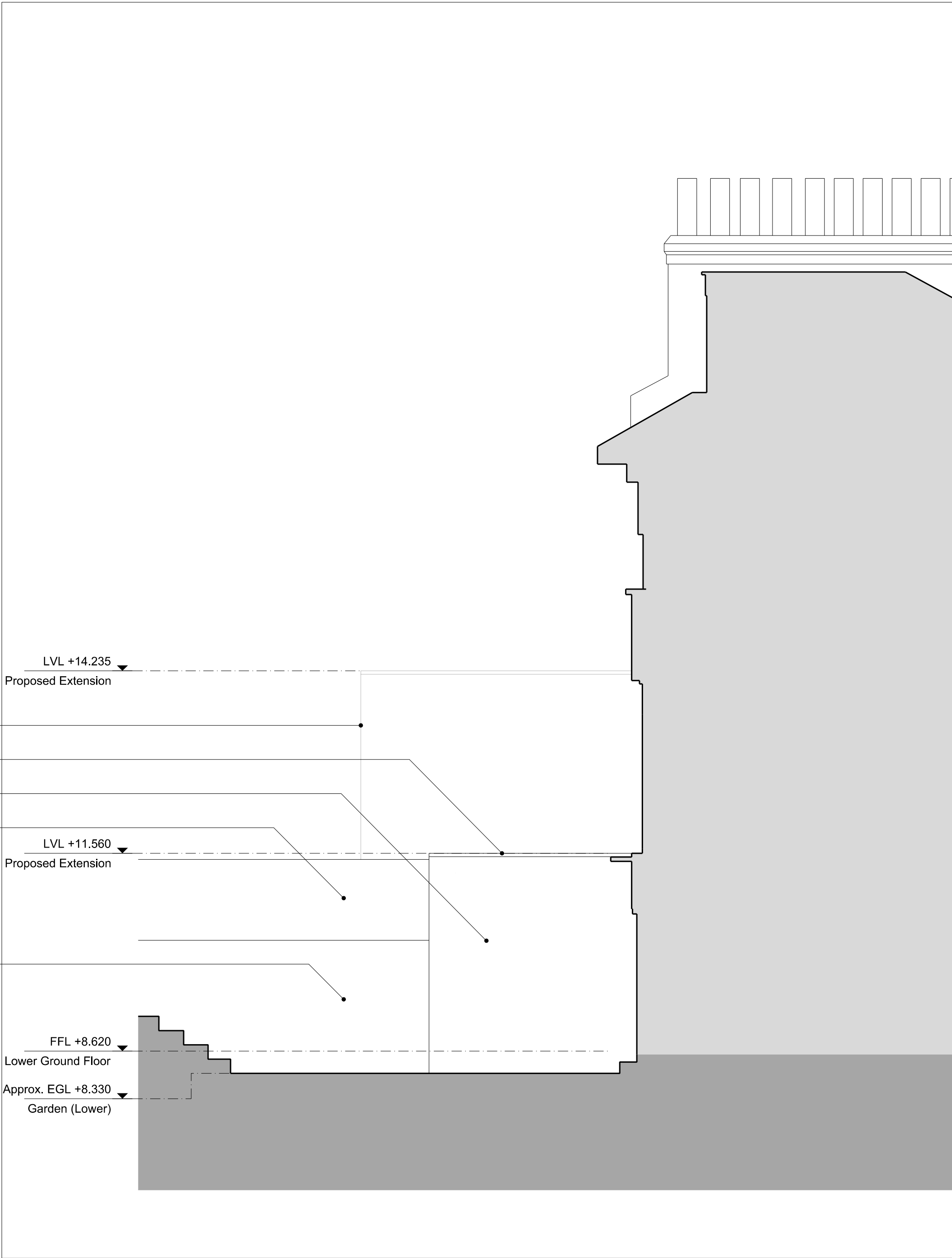

01 Proposed Section D
1:50 @ A1

LEGEND:

- Site Boundary
- Existing building fabric retained
- New element
- Adjacent buildings
- Below ground level (not surveyed)

P1	16/07/2021	Planning Application	AB	WL
Rev	Date	Reason For Issue	Rev'd	Appr'd

Project

15 Torriano Avenue
NW5 2SN

Client

Paul Carroll & Tara Kingsley

Title

Existing & Proposed
Section D

Status

Planning

Project Number	Date	Scale @ ISO A1
21001	16/07/2021	1:50

Drawing Number

17_203

Revision	Suitability	Drawn By	Appr'd By	Data Classification
P1		AB	WL	

cousins
cousins

Cousins & Cousins Ltd.
Bedford House
125-133 Camden High Street
London
NW1 7JR

Company Reg. No.: 82138510

Info@cousinsandcousins.com
www.cousinsandcousins.com