

02.00 ROOF PLANTS & EXTENSIONS - PROPOSED AMENDMENTS

02.12 (NORTH) EAGLE STREET ELEVATION

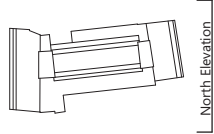

Planning Application 2020/1350/P

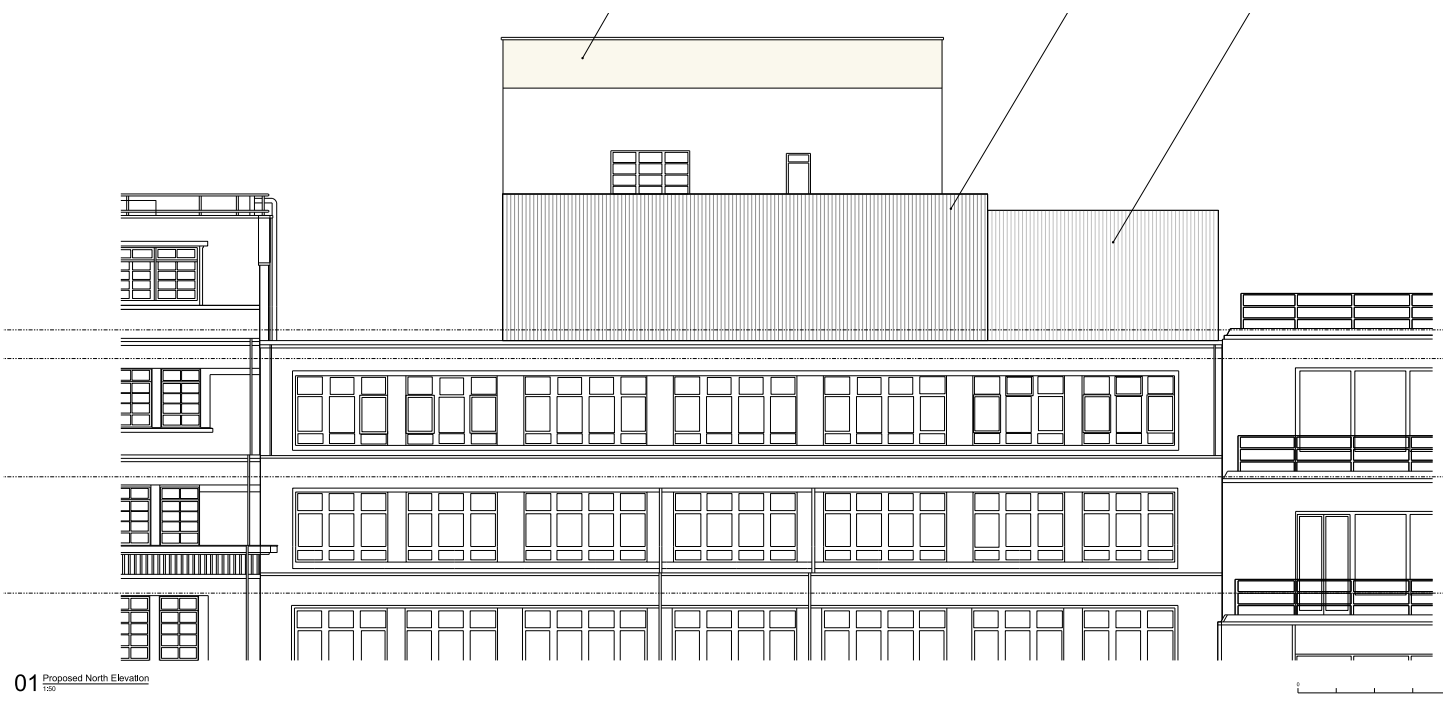

Proposed

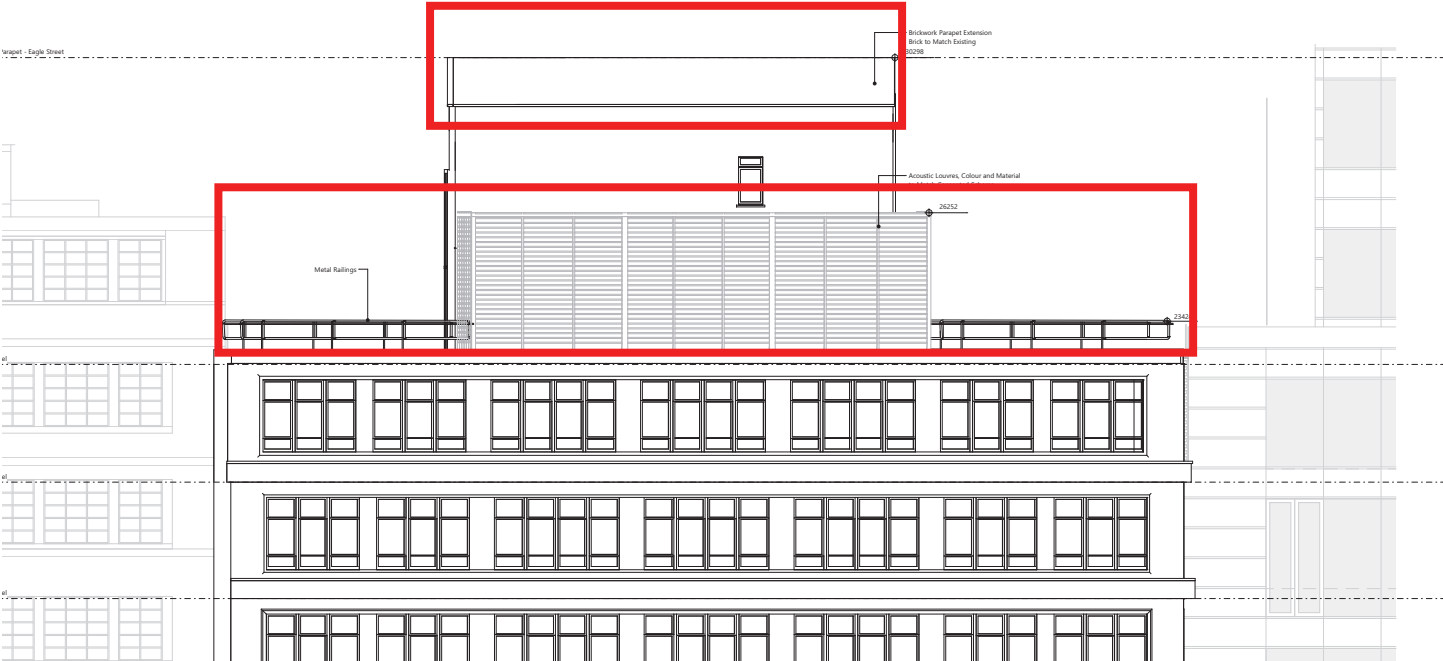

Amendments:

EAGLE STREET BLOCK

- Plant acoustic screening extent reduction. Height and footprint as existing. Colour and materiality to match consented scheme.
- New metal railings to Eagle street front and back parapets.

EAGLE STREET CORE

- Brickwork parapet extension. Brick to Match existing.

02.00 ROOF PLANTS & EXTENSIONS - PROPOSED AMENDMENTS
02.13 EAST ELEVATION

Existing

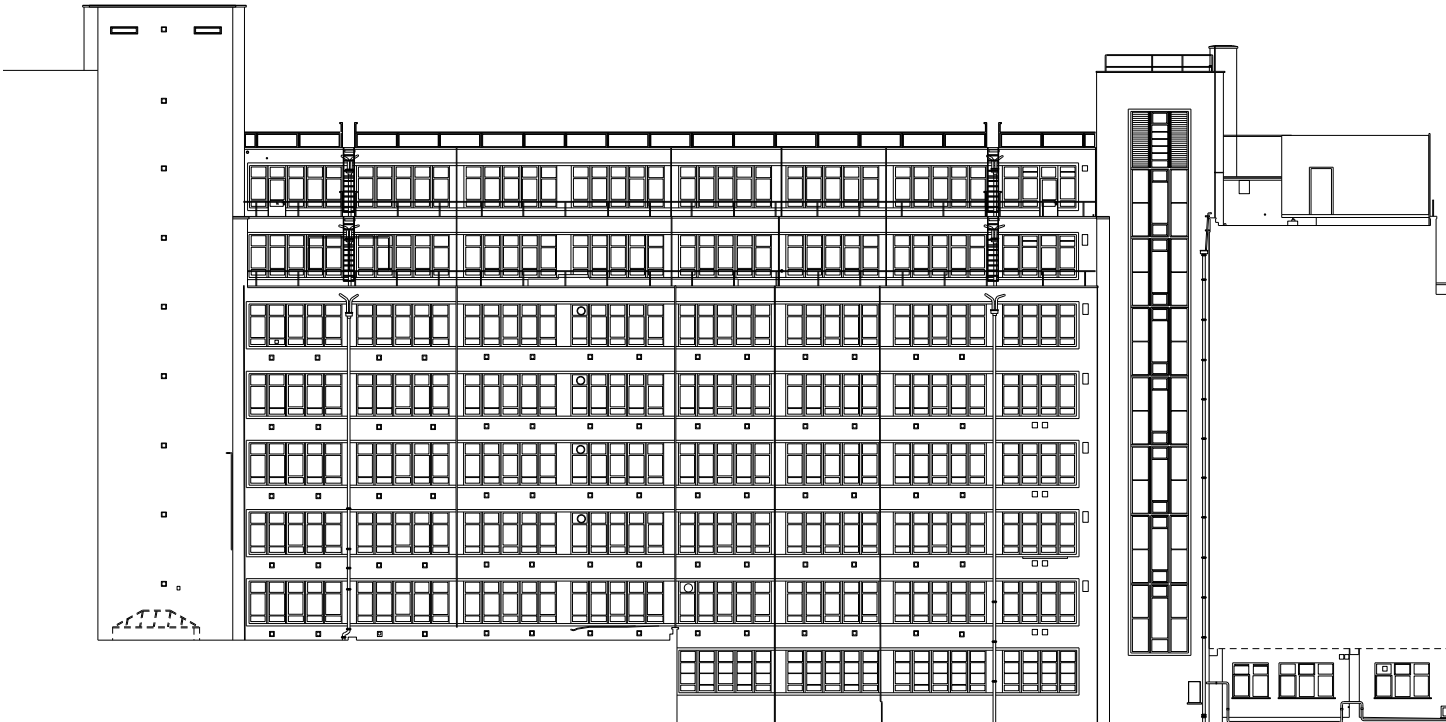

Planning Application 2018/5903/P

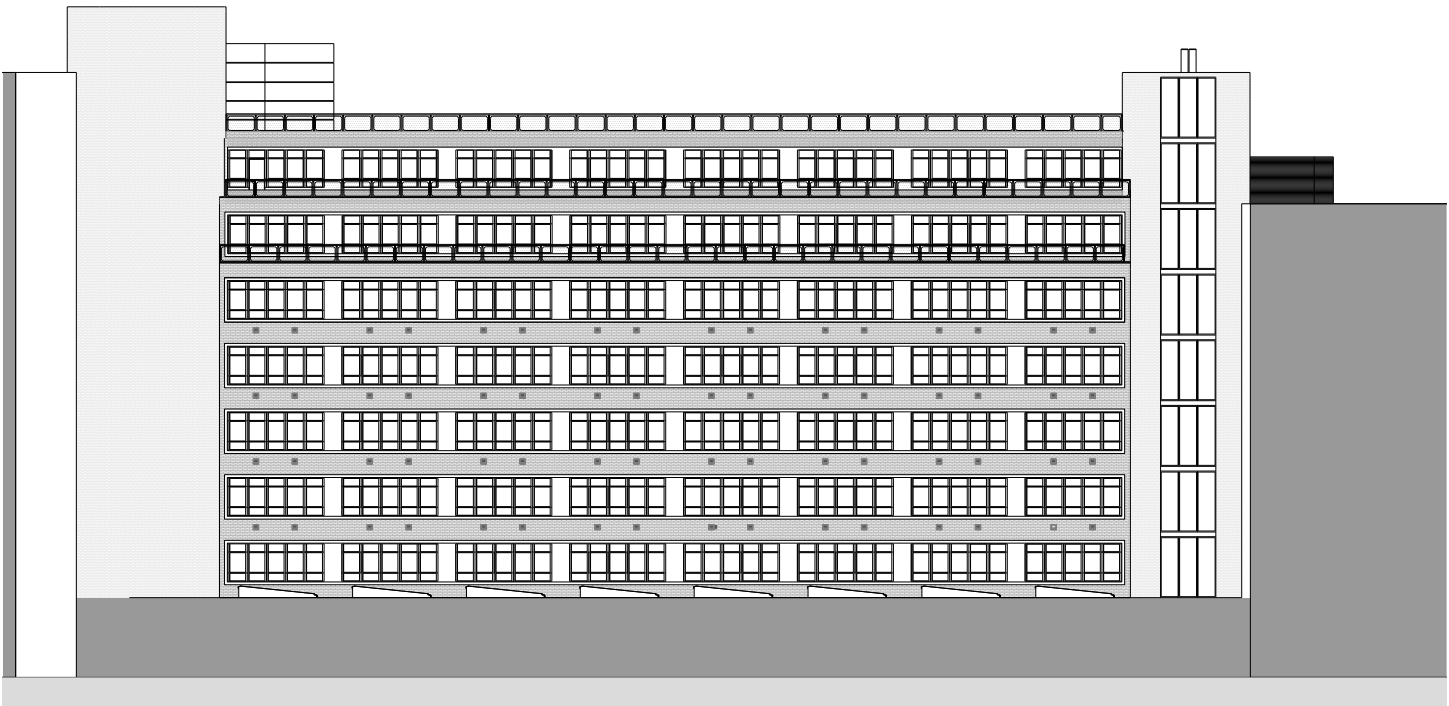

02.00 ROOF PLANTS & EXTENSIONS - PROPOSED AMENDMENTS

02.14 EAST ELEVATION



Planning Application 2020/1350/P

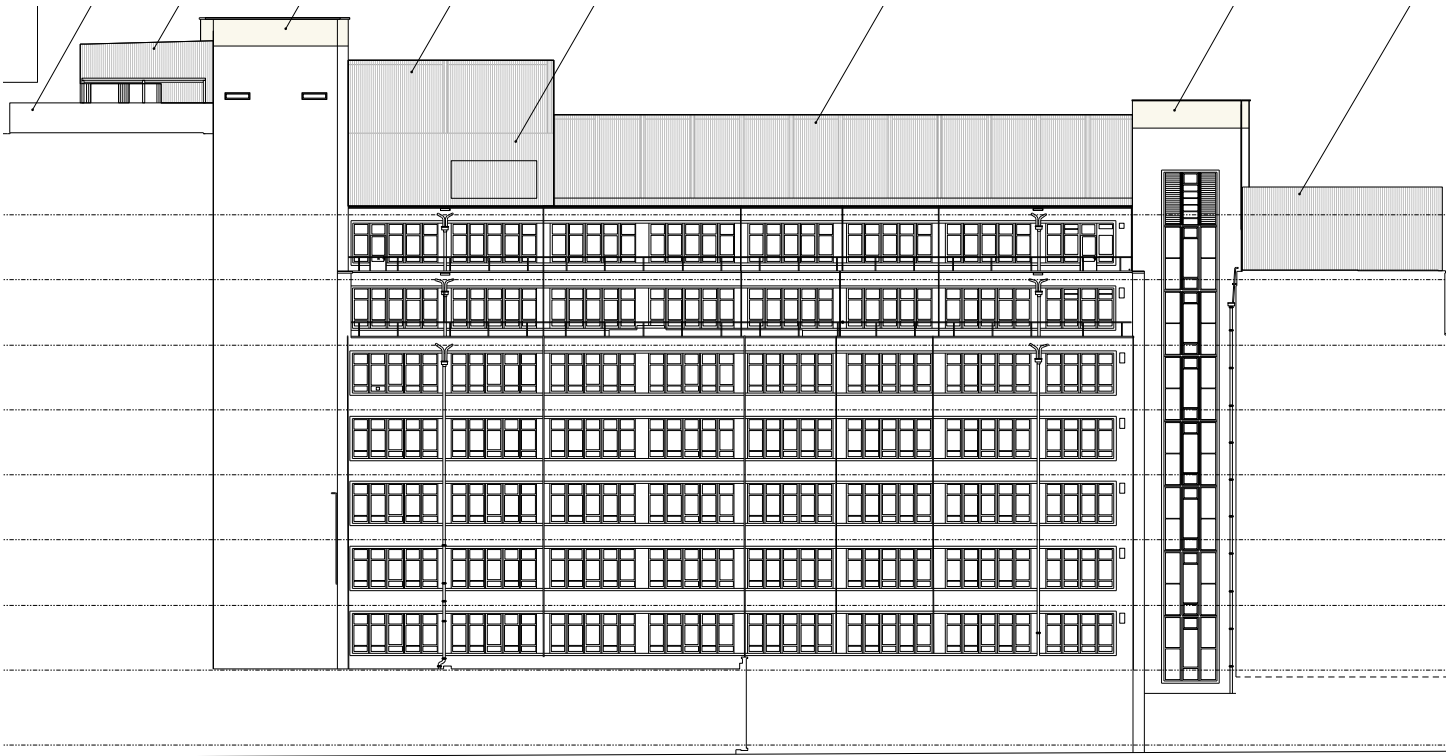

Proposed



Amendments:

LINK BLOCK

- Toilet block extension omitted.
- Plant acoustic screening height reduced . Colour and material matching consented scheme.

HIGH HOLBORN BLOCK

- Omission of plant equipment and enclosure, plant relocated to link block roof.
- New metallic railing to match consented scheme on all sides of the accessible roof
- Relocation of covered terrace to be centered with core. Height reduced and appearance to match consented scheme.
- Height reduction of High Holborn Core brick parapet extension. Brick to match existing.

02.00 ROOF PLANTS & EXTENSIONS - PROPOSED AMENDMENTS

02.15 (SOUTH) HIGH HOLBORN ELEVATION

Existing

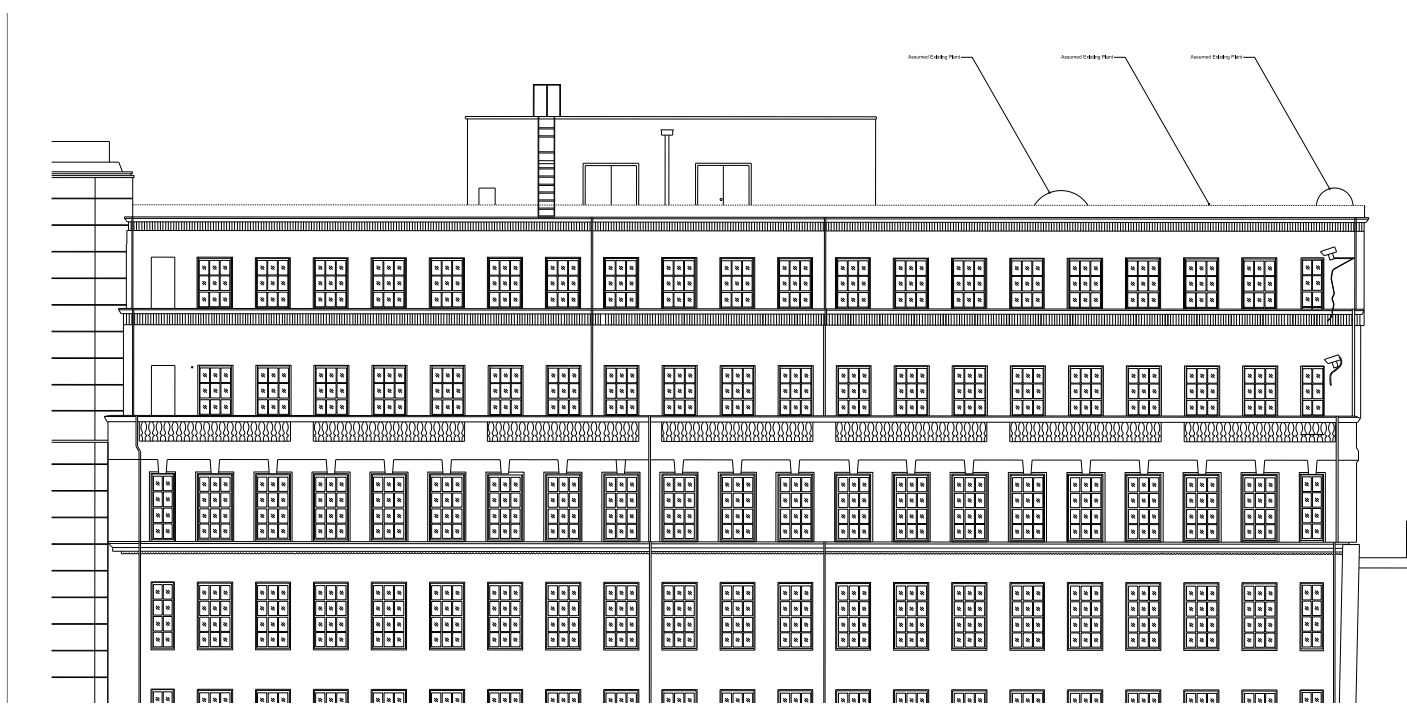

Planning Application 2018/5903/P

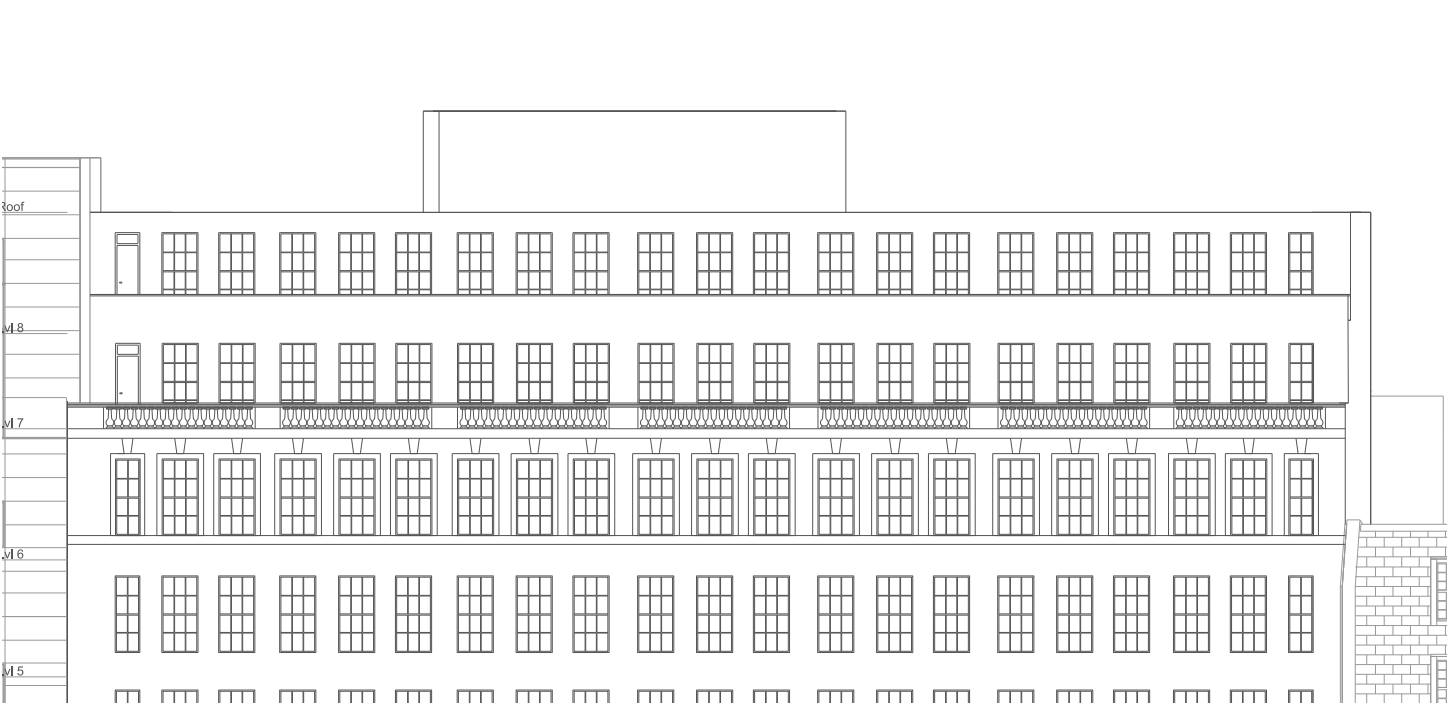

02.00 ROOF PLANTS & EXTENSIONS - PROPOSED AMENDMENTS

02.16 (SOUTH) HIGH HOLBORN ELEVATION

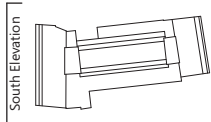

Planning Application 2020/1350/P



Proposed

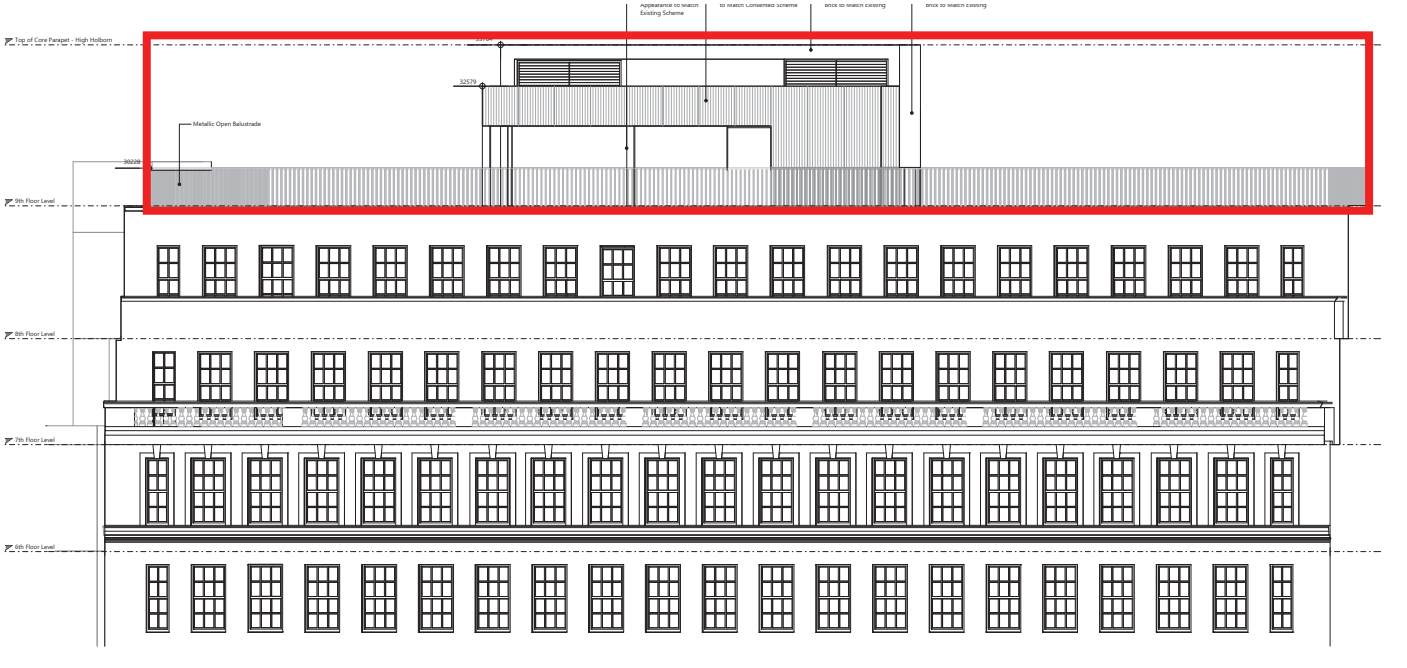

Amendments:

HIGH HOLBORN BLOCK

- Omission of plant equipment and enclosure, plant relocated to link block roof.
- New metallic railing to match consented scheme on all sides of the accessible roof
- Relocation of covered terrace to be centered with core. Height reduced and appearance to match consented scheme.
- Height reduction of High Holborn Core parapet.

02.00 ROOF PLANTS & EXTENSIONS - PROPOSED AMENDMENTS
02.17 WEST ELEVATION

Existing

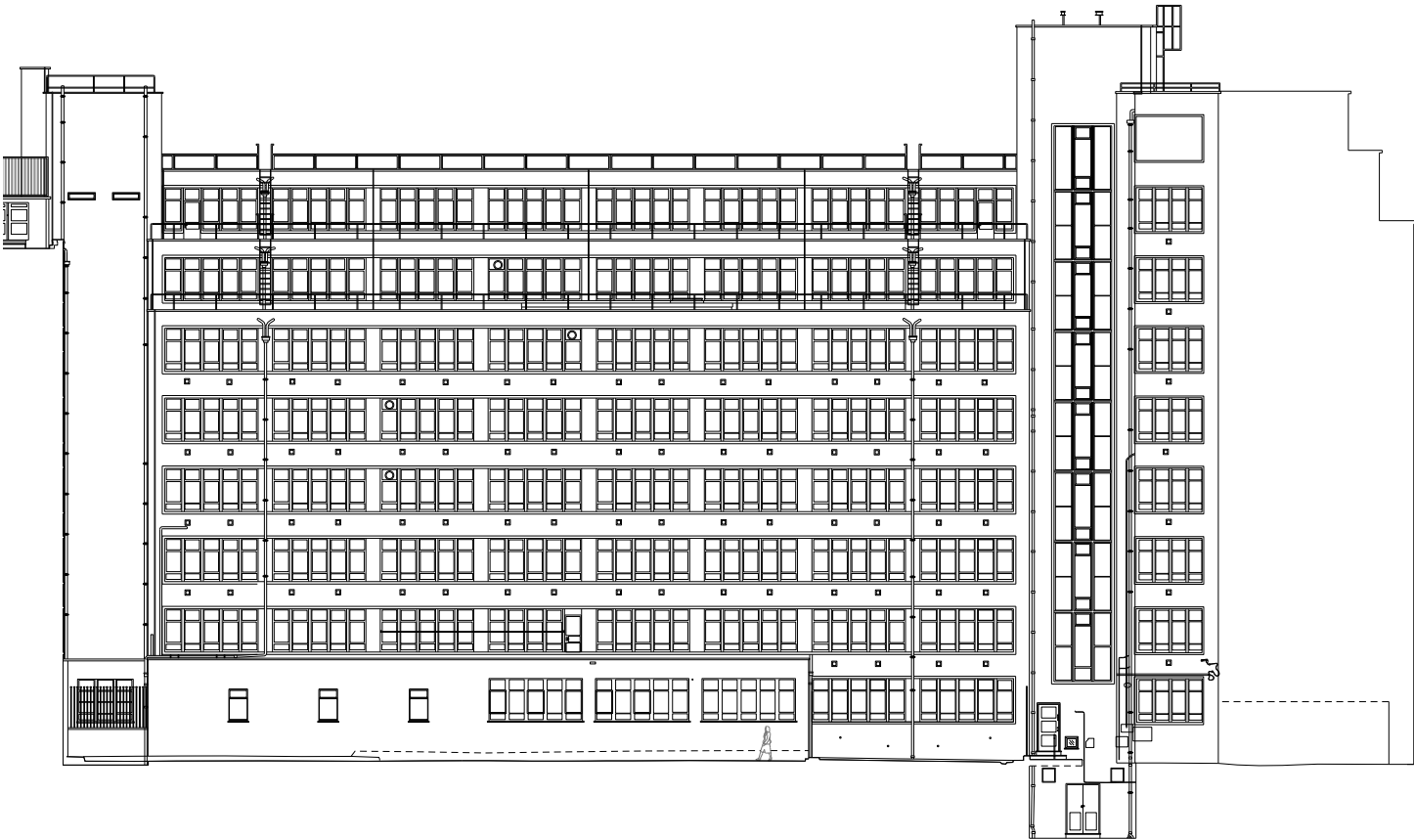

Planning Application 2018/5903/P

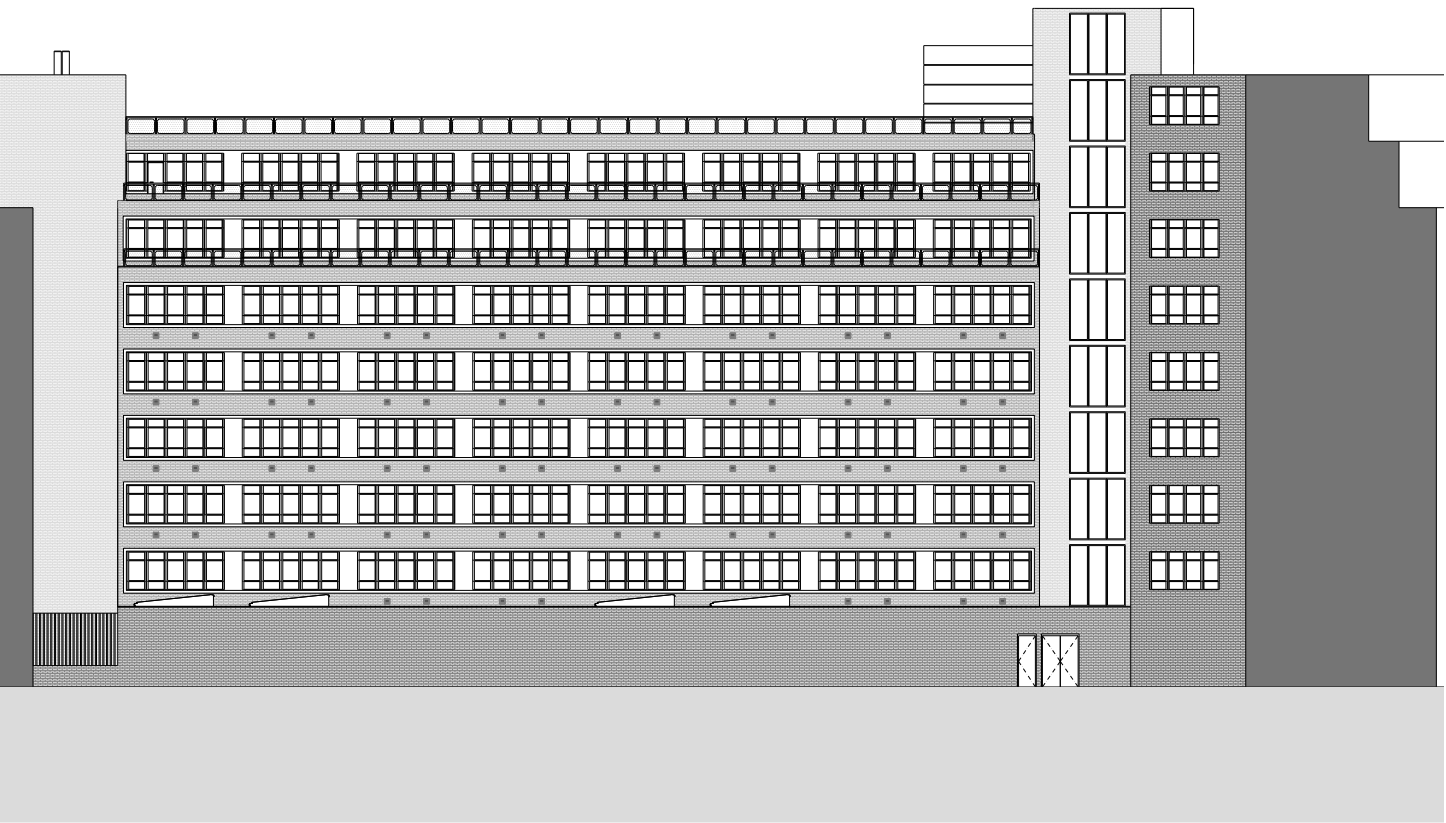

02.00 ROOF PLANTS & EXTENSIONS - PROPOSED AMENDMENTS

02.18 WEST ELEVATION

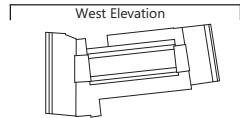

Planning Application 2020/1350/P

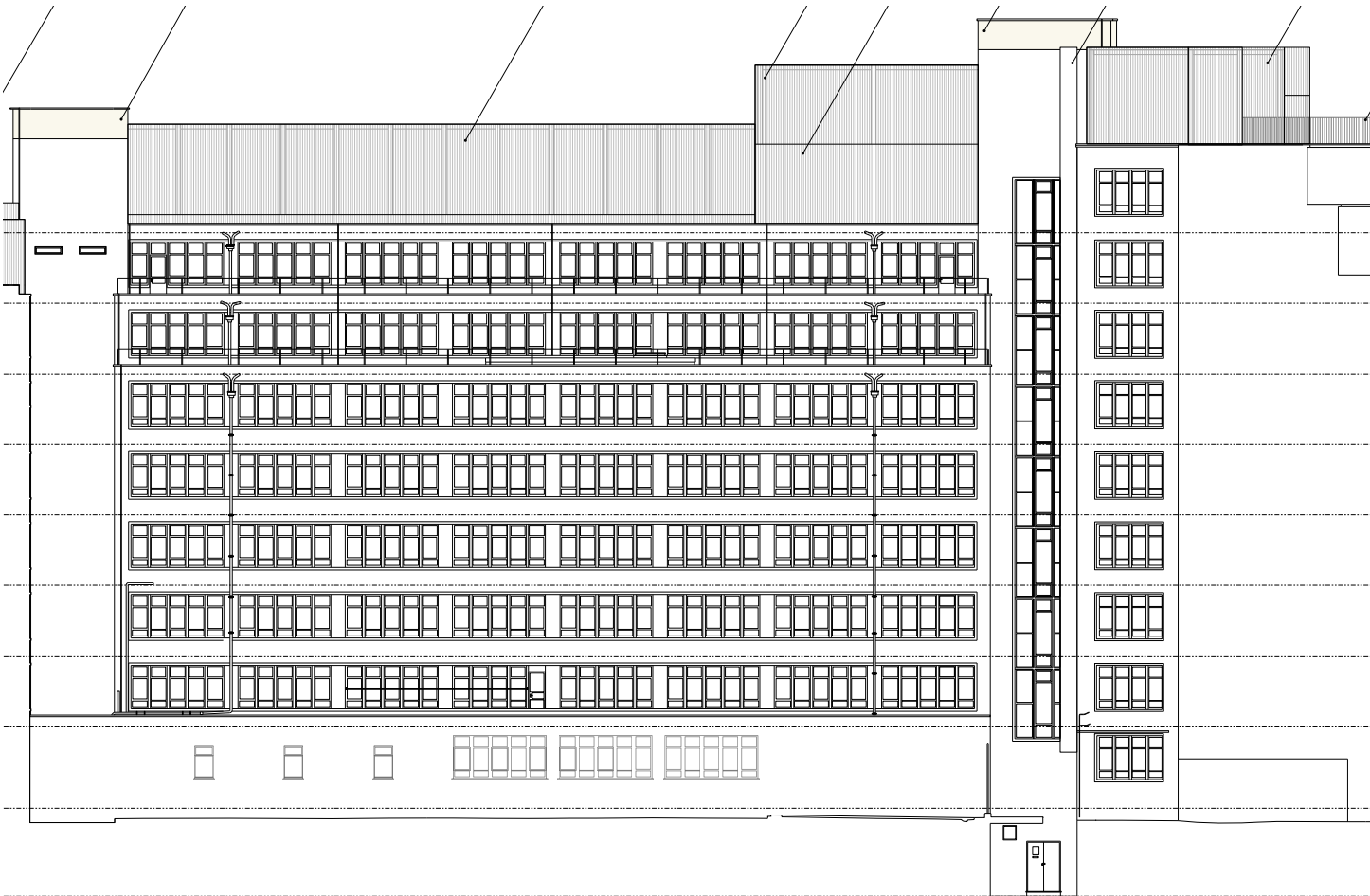

Proposed

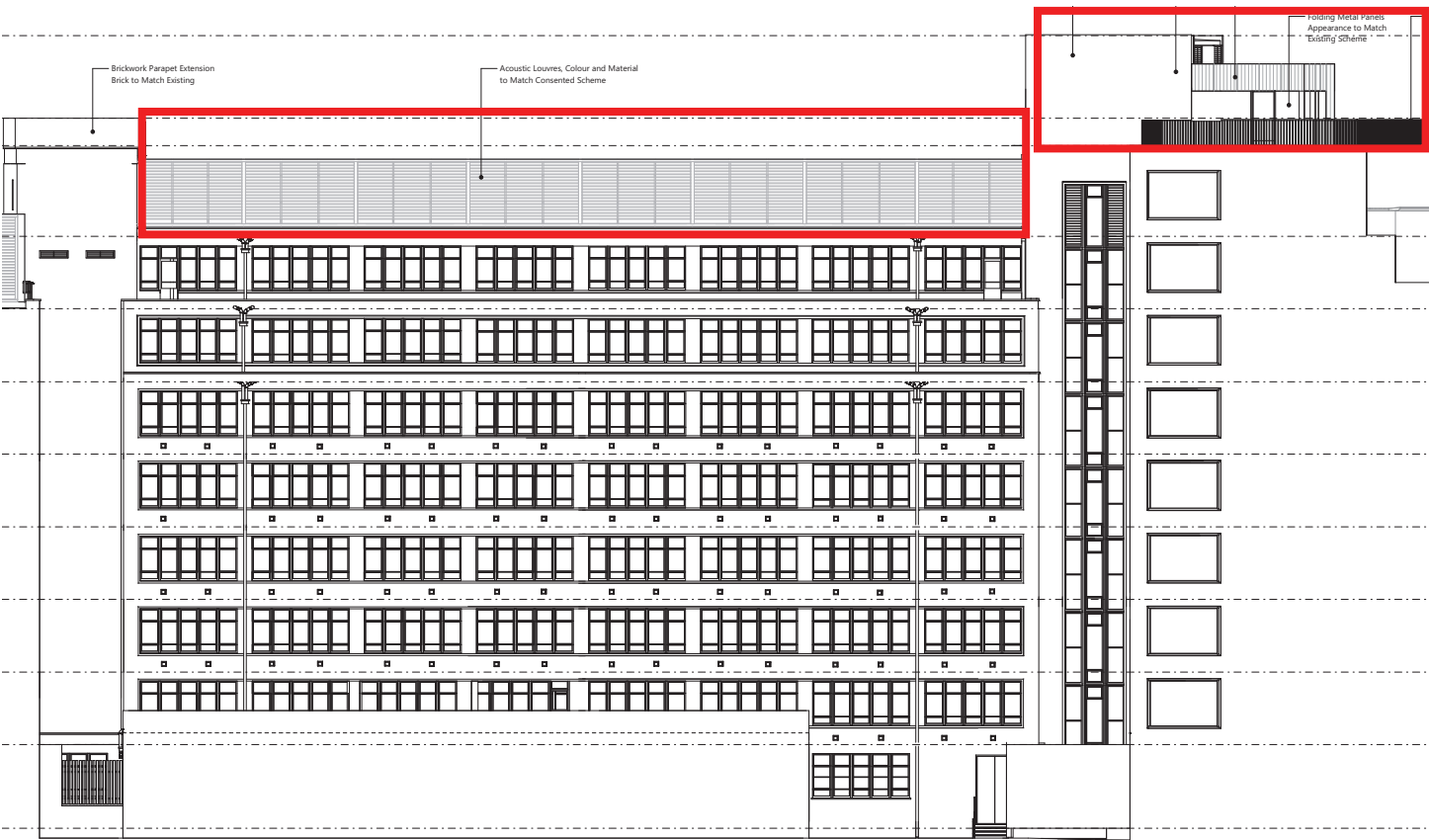

Amendments:

LINK BLOCK

- Toilet block extension omitted.
- Plant acoustic screening height reduced . Colour and material matching consented scheme.

HIGH HOLBORN BLOCK

- Omission of plant equipment and enclosure, plant relocated to link block roof.
- New metallic railing to match consented scheme on all sides of the accessible roof
- Relocation of covered terrace to be centered with core. Height reduced and appearance to match consented scheme.
- Height reduction of High Holborn Core brick parapet extension. Brick to match existing.

02.00 ROOF PLANTS & EXTENSIONS - PROPOSED AMENDMENTS
02.20 SECTION AA

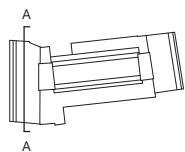

Planning Application 2020/1350/P

Proposed

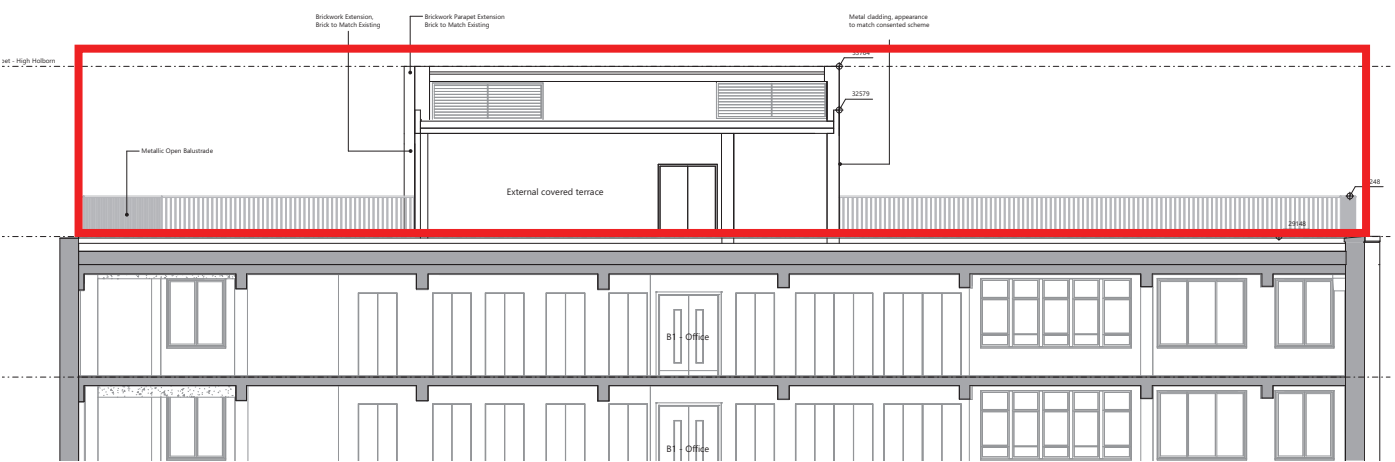
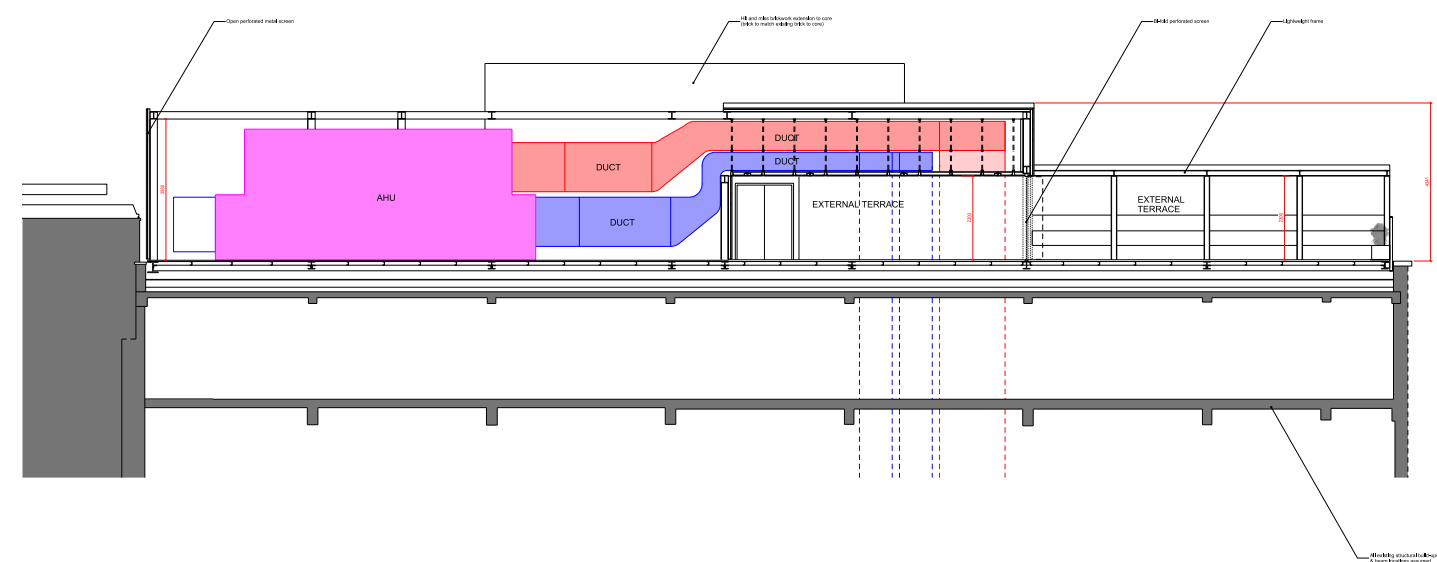

Amendments:

- HIGH HOLBORN BLOCK
- Omission of plant equipment and enclosure, plant relocated to link block roof.
 - New metallic railing to match consented scheme on all sides of the accessible roof
 - Relocation of covered terrace to be centered with core. Height reduced and appearance to match consented scheme.
 - Height reduction of High Holborn Core brick parapet extension.

02.00 ROOF PLANTS & EXTENSIONS - PROPOSED AMENDMENTS

02.22 SECTION BB

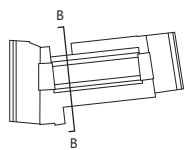

Planning Application 2020/1350/P

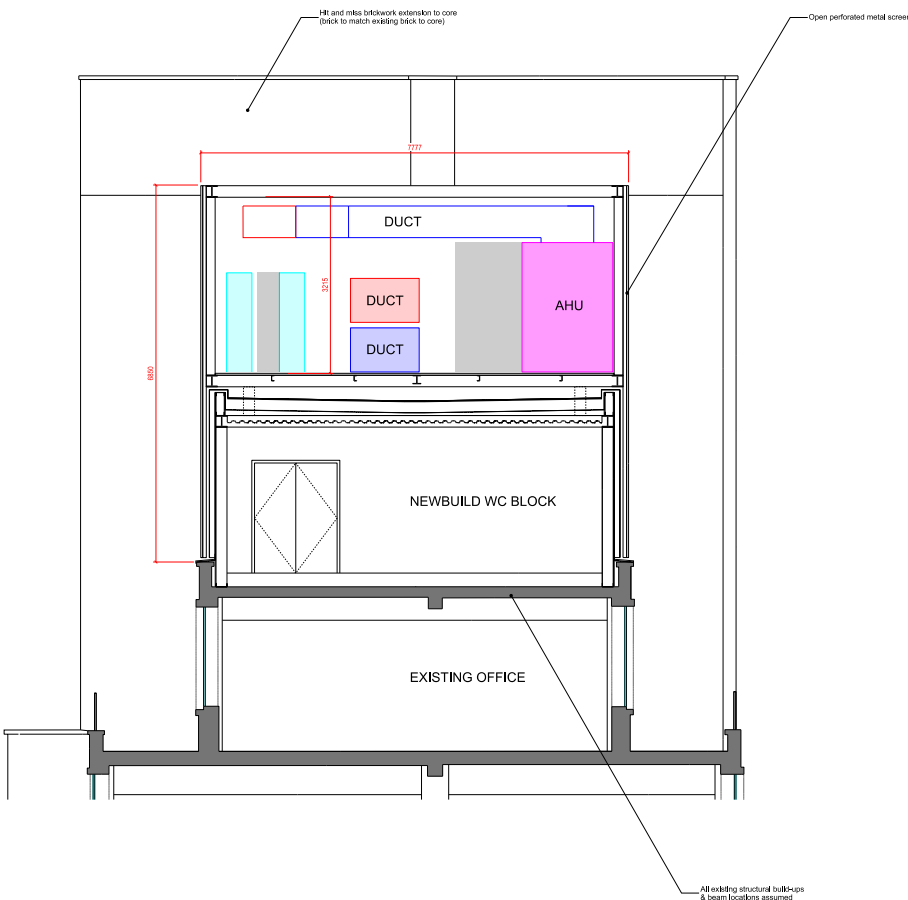

Proposed

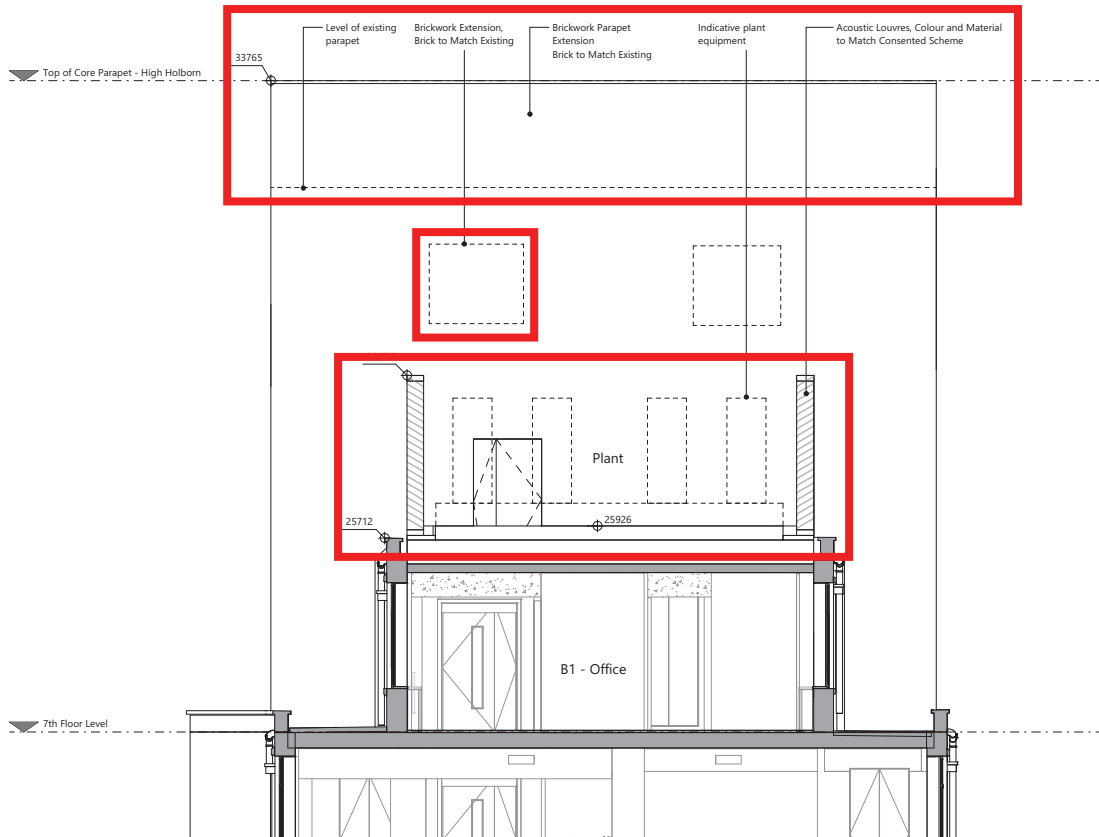

Amendments:

- LINK BLOCK
- Toilet block extension omitted.
 - Plant acoustic screening height reduced . Colour and material matching consented scheme.
- HIGH HOLBORN BLOCK
- Height reduction of High Holborn Core brick parapet extension.
 - Brickwork infill to existing window. Brick to match existing.

02.00 ROOF PLANTS & EXTENSIONS - PROPOSED AMENDMENTS
02.24 SECTION CC

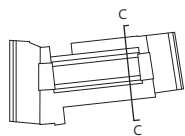

Planning Application 2020/1350/P

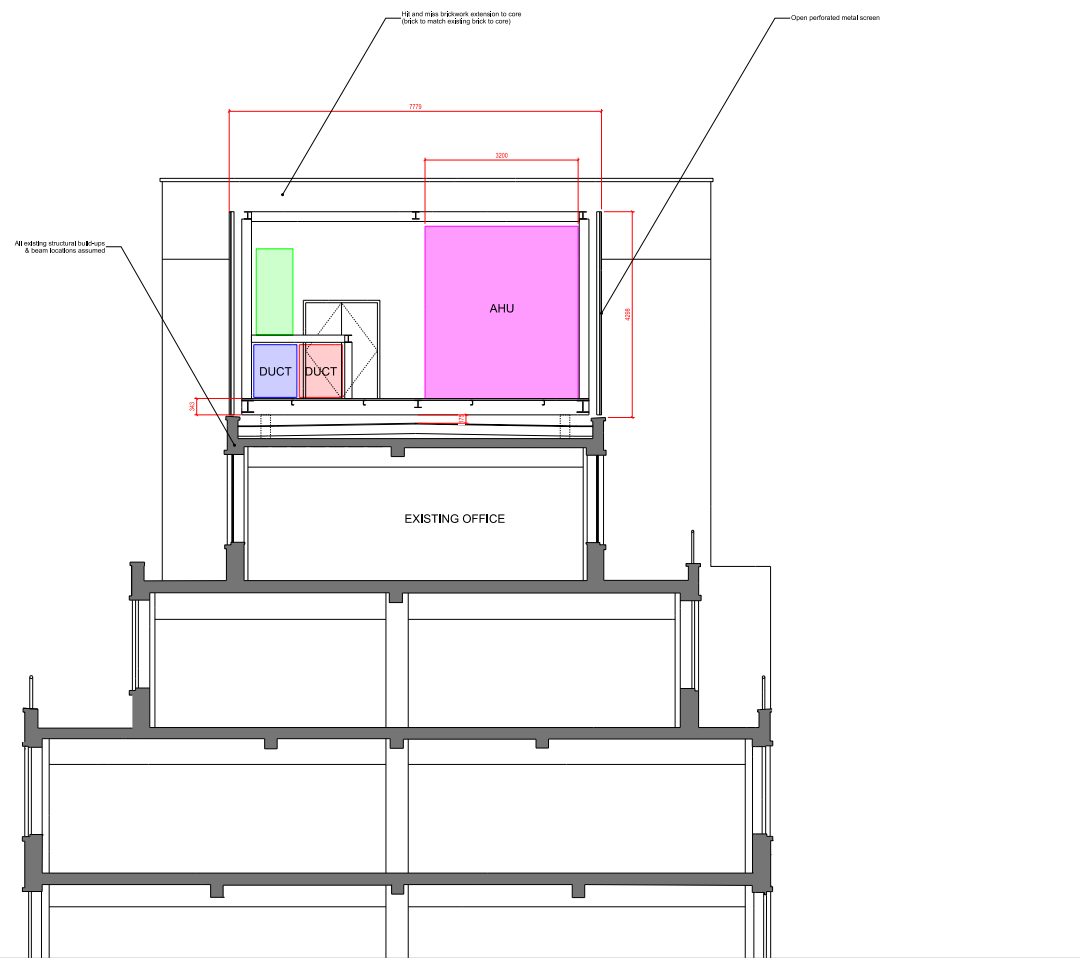

Proposed

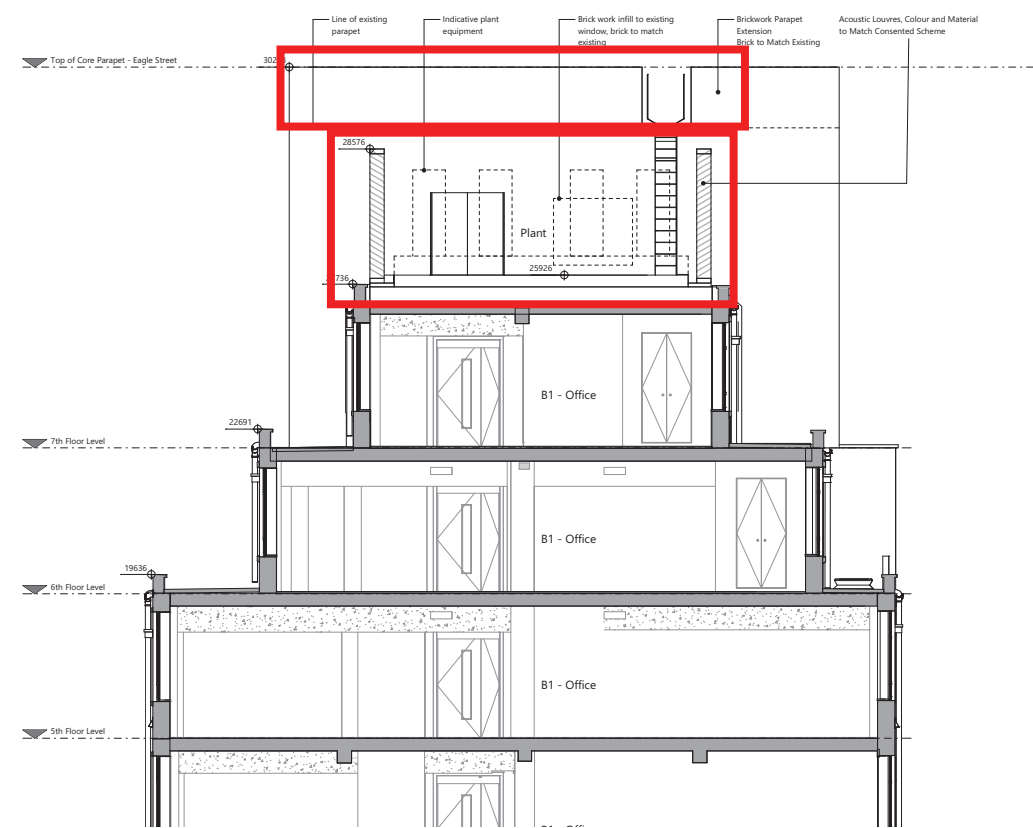

Amendments:

- LINK BLOCK
- Toilet block extension omitted.
 - Plant acoustic screening height reduced . Colour and material matching consented scheme.
- EAGLE STREET CORE
- Brickwork parapet extension. Brick to Match existing.
 - Works to core slab omitted.
 - Lift overrun as existing.
 - New cat ladder to allow core roof access from link block roof.
 - Brickwork infill to existing window. Brick to match existing.

02.00 ROOF PLANTS & EXTENSIONS - PROPOSED AMENDMENTS
02.26 SECTION DD

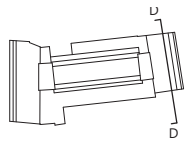

Planning Application 2020/1350/P

Proposed

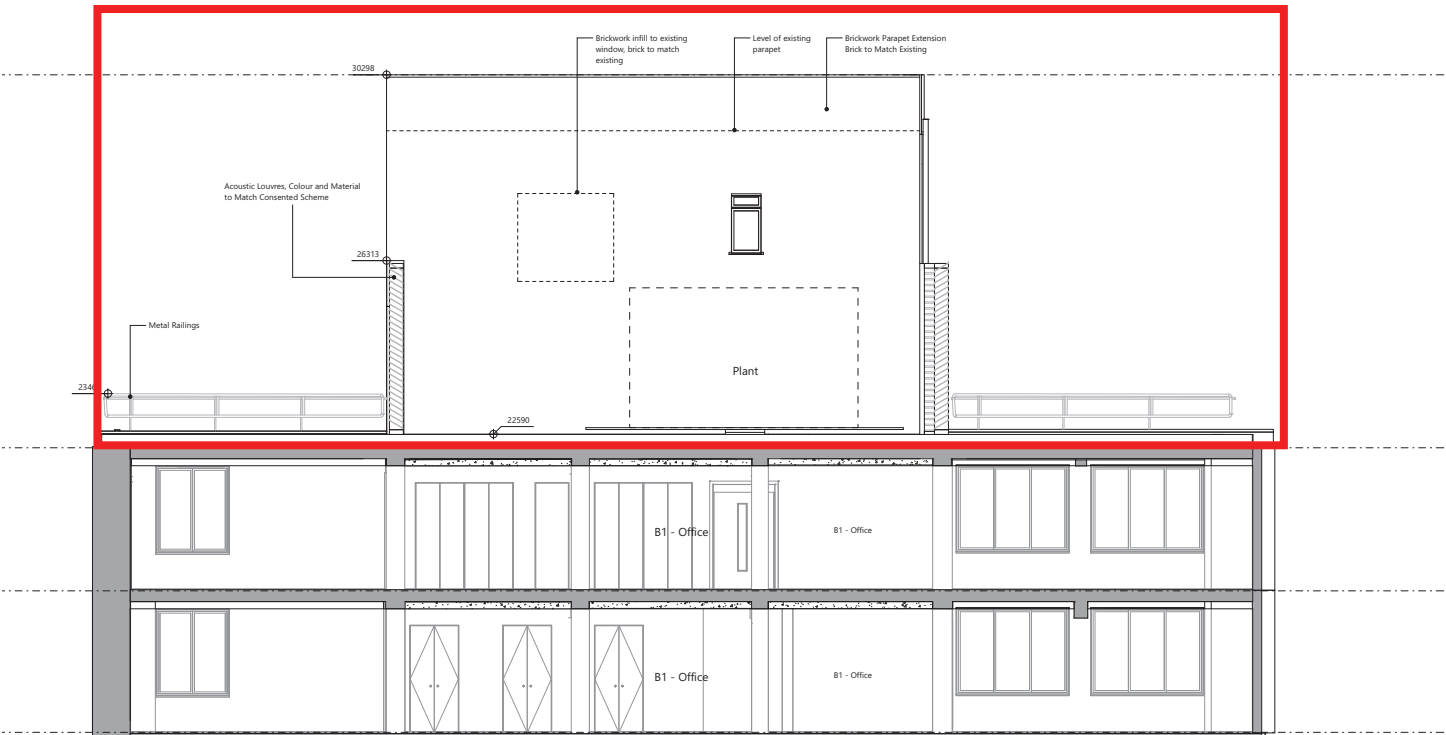
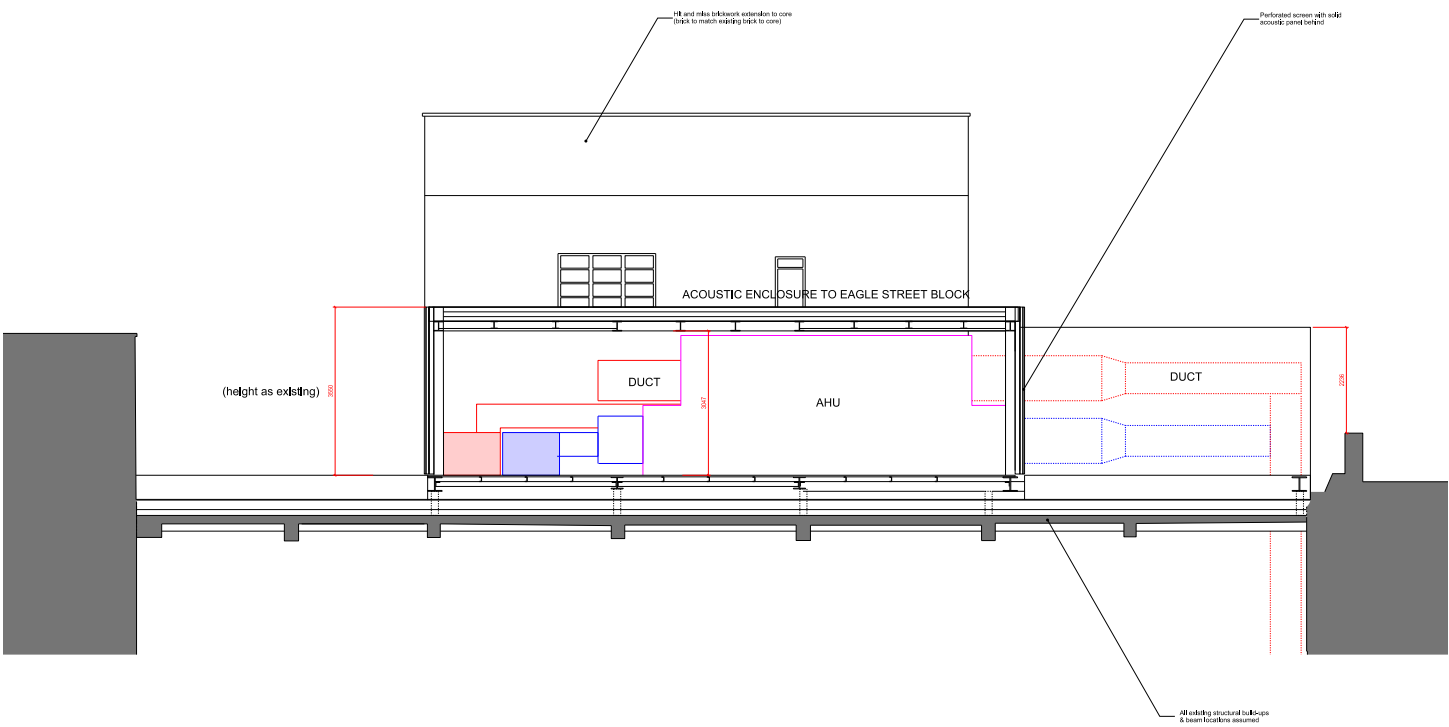

Amendments:

- EAGLE STREET BLOCK
- Plant acoustic screening extent reduction. Height and footprint as existing. Colour and materiality to match consented scheme.
 - New metal railings to Eagle street front and back parapets.
- EAGLE STREET CORE
- Brickwork parapet extension. Brick to Match existing.
 - Works to core slab omitted.
 - Brickwork infill to existing window. Brick to match existing.

02.00 ROOF PLANTS & EXTENSIONS - PROPOSED AMENDMENTS
02.28 SECTION EE 1

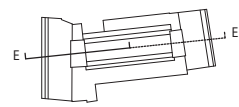

Planning Application 2020/1350/P

Proposed

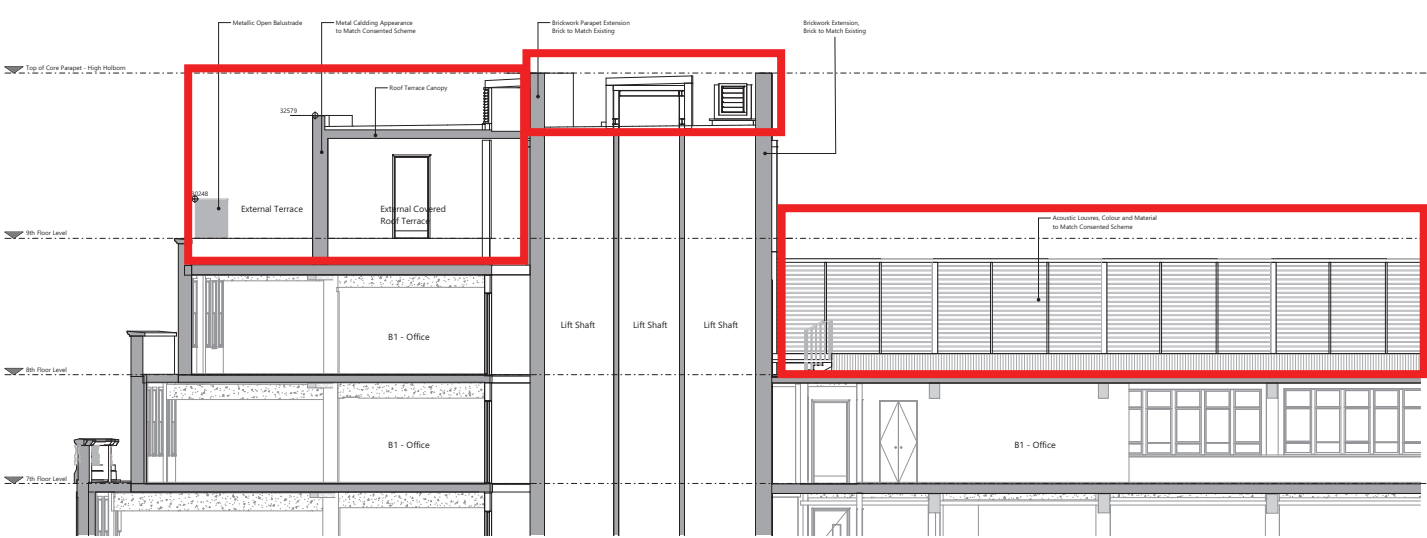
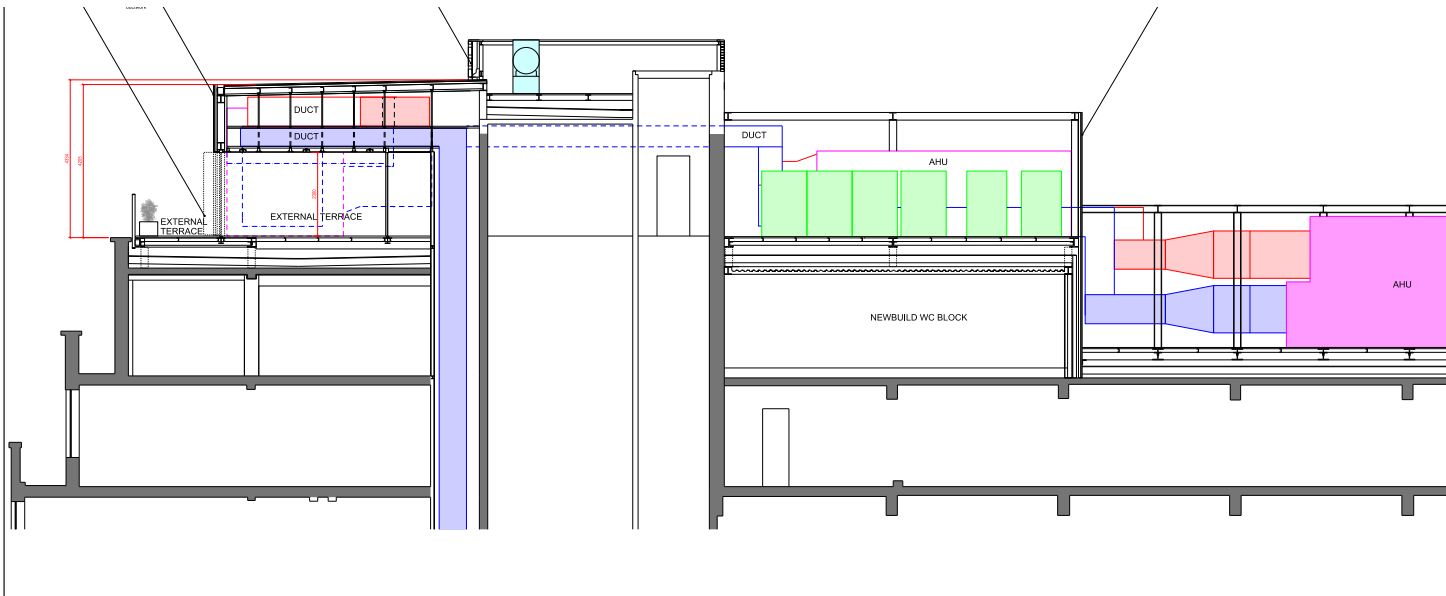

Amendments:

LINK BLOCK

- Toilet block extension omitted.
- Plant acoustic screening height reduced . Colour and material matching consented scheme.

HIGH HOLBORN BLOCK

- Omission of plant equipment and enclosure, plant relocated to link block roof.
- New metallic railing to match consented scheme on all sides of the accessible roof
- Covered terrace height reduced and appearance to match consented scheme.
- Height reduction of High Holborn Core brick parapet extension. Brick to match existing.

02.00 ROOF PLANTS & EXTENSIONS - PROPOSED AMENDMENTS

02.30 SECTION EE 2

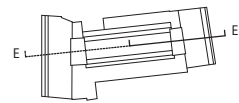

Planning Application 2020/1350/P

Proposed

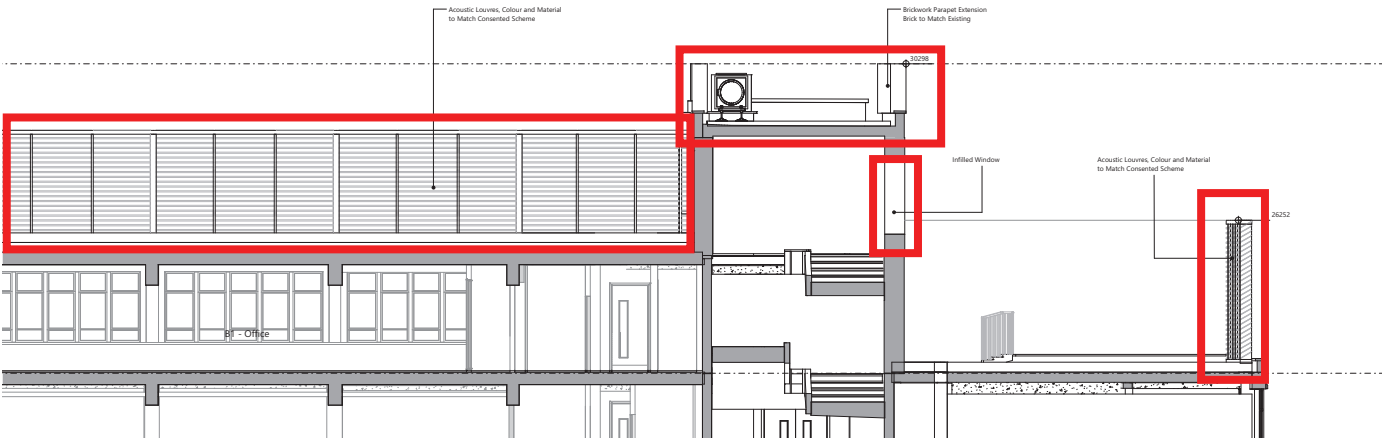
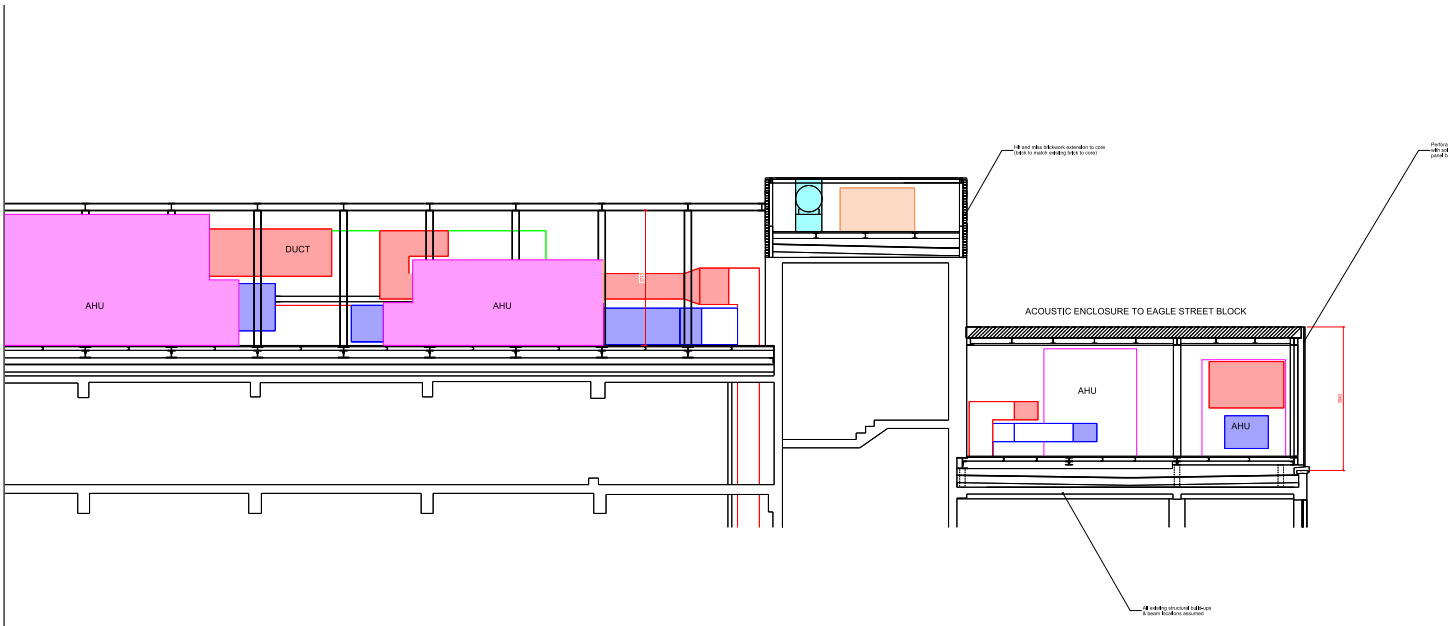

Amendments:

LINK BLOCK

- Plant acoustic screening height reduced . Colour and material matching consented scheme.

EAGLE STREET CORE

- Brickwork parapet extension. Brick to Match existing.
- Works to core slab omitted.
- Lift overrun as existing.
- Brickwork infill to existing window. Brick to match existing.

EAGLE STREET BLOCK

- Plant acoustic screening extent reduction. Height and footprint as existing. Colour and materiality to match consented scheme.

03

**PROPOSED
AMENDMENTS VIEWS**

03.00 PROPOSED AMENDMENTS VIEWS
03.01 HIGH HOLBORN EAST VIEW

Existing

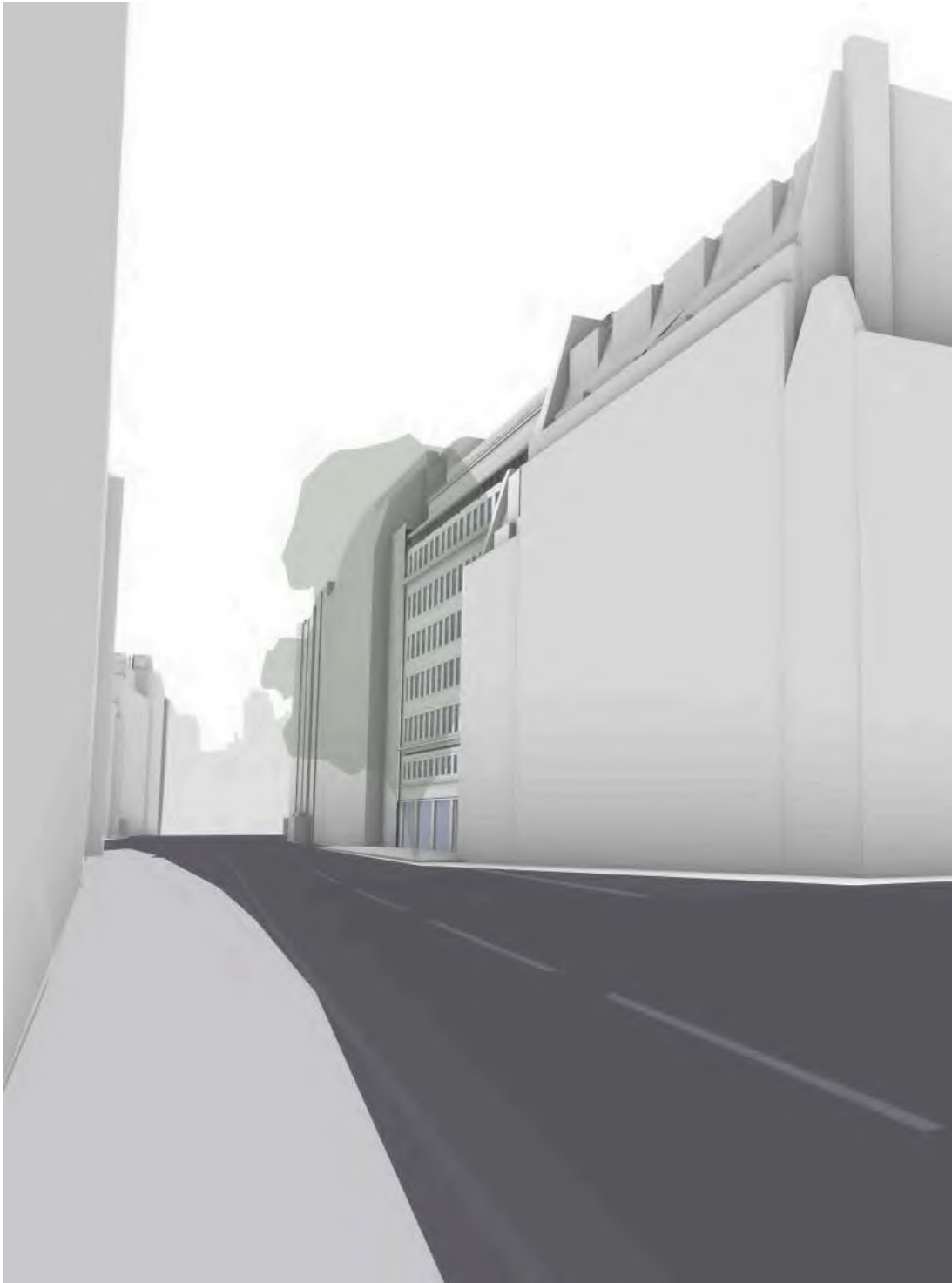

Planning Application 2018/5903/P

View not submitted in Planning Application pack

03.00 PROPOSED AMENDMENTS VIEWS
03.02 HIGH HOLBORN EAST VIEW

Planning Application 2020/1350/P

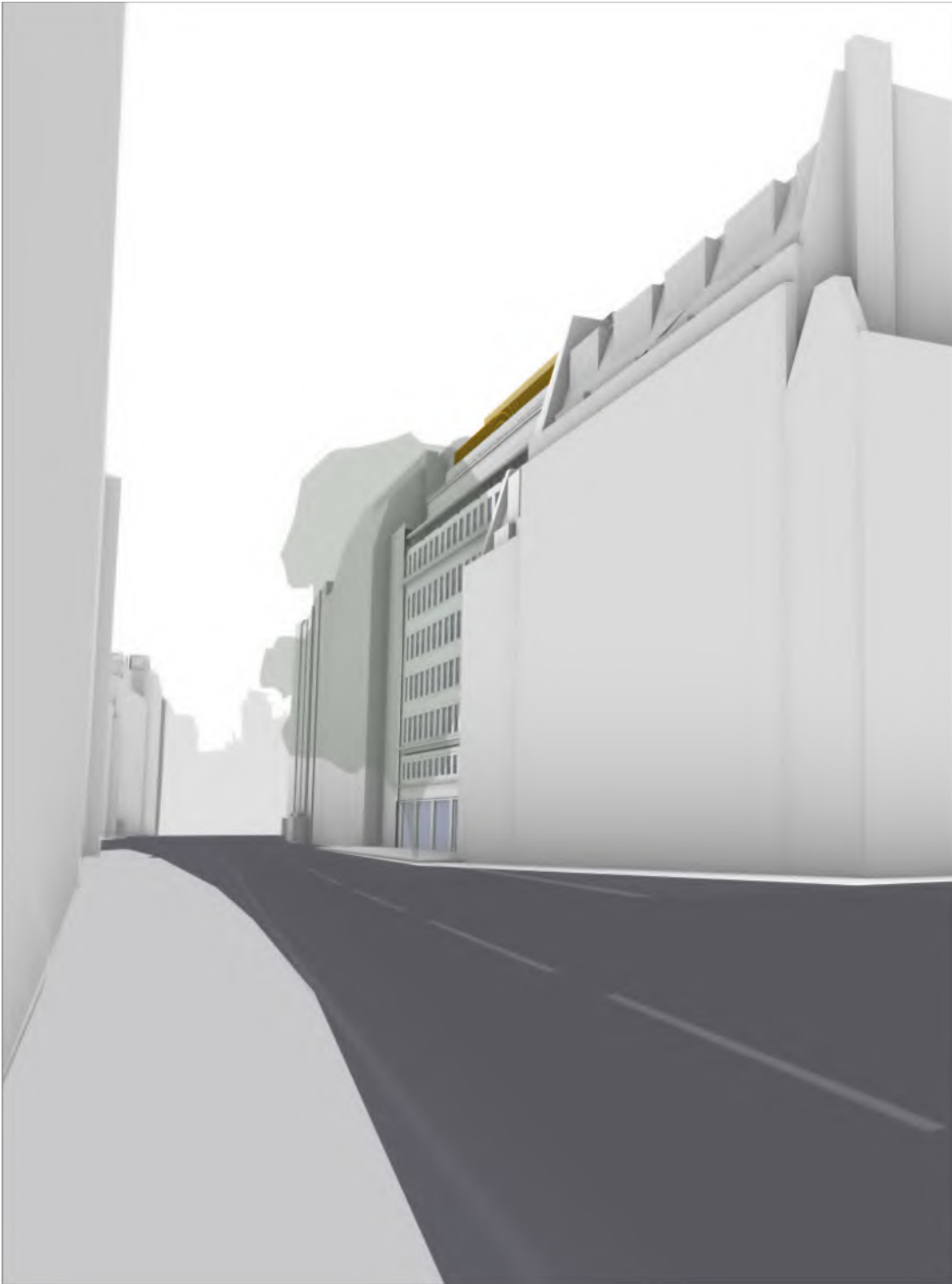

Proposed

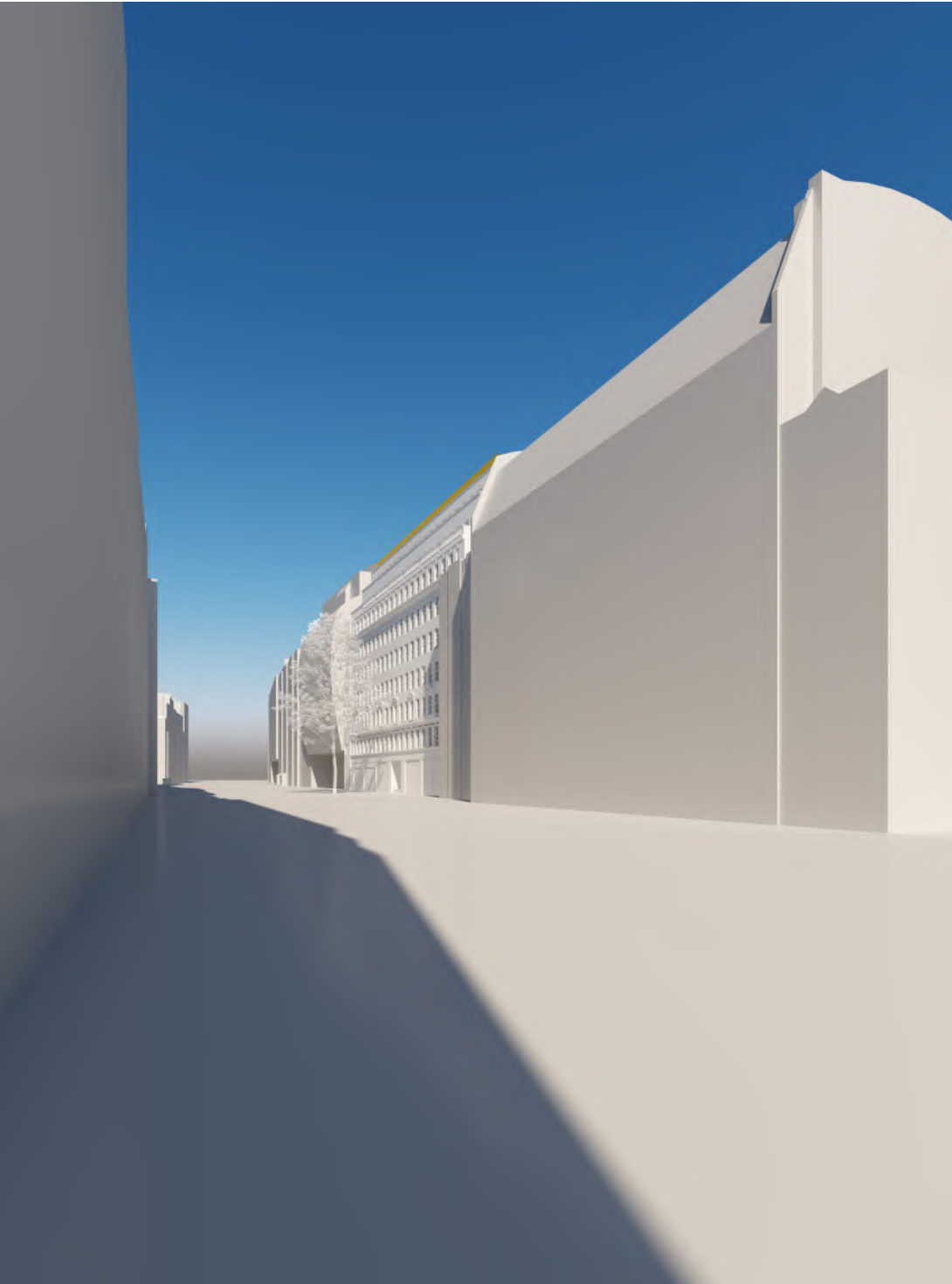

03.00 PROPOSED AMENDMENTS VIEWS
03.03 HIGH HOLBORN WEST VIEW

Existing



Planning Application 2018/5903/P

View not submitted in Planning Application pack

03.00 PROPOSED AMENDMENTS VIEWS
03.04 HIGH HOLBORN WEST VIEW

Planning Application 2020/1350/P



Proposed

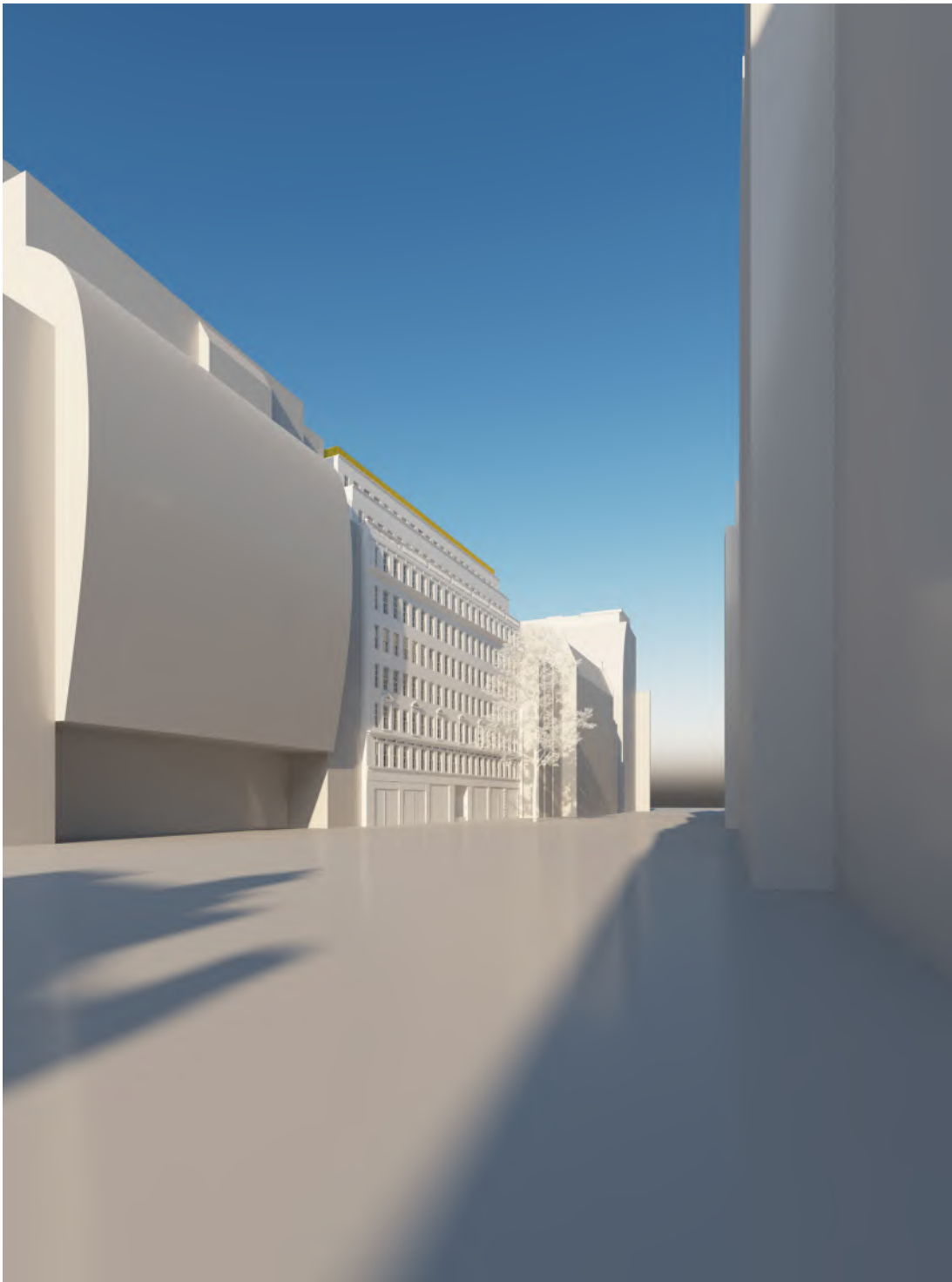

03.00 PROPOSED AMENDMENTS VIEWS
03.05 EAGLE STREET EAST VIEW

Existing



Planning Application 2018/5903/P

View not submitted in Planning Application pack

03.00 PROPOSED AMENDMENTS VIEWS
03.06 EAGLE STREET EAST VIEW

Planning Application 2020/1350/P



Proposed

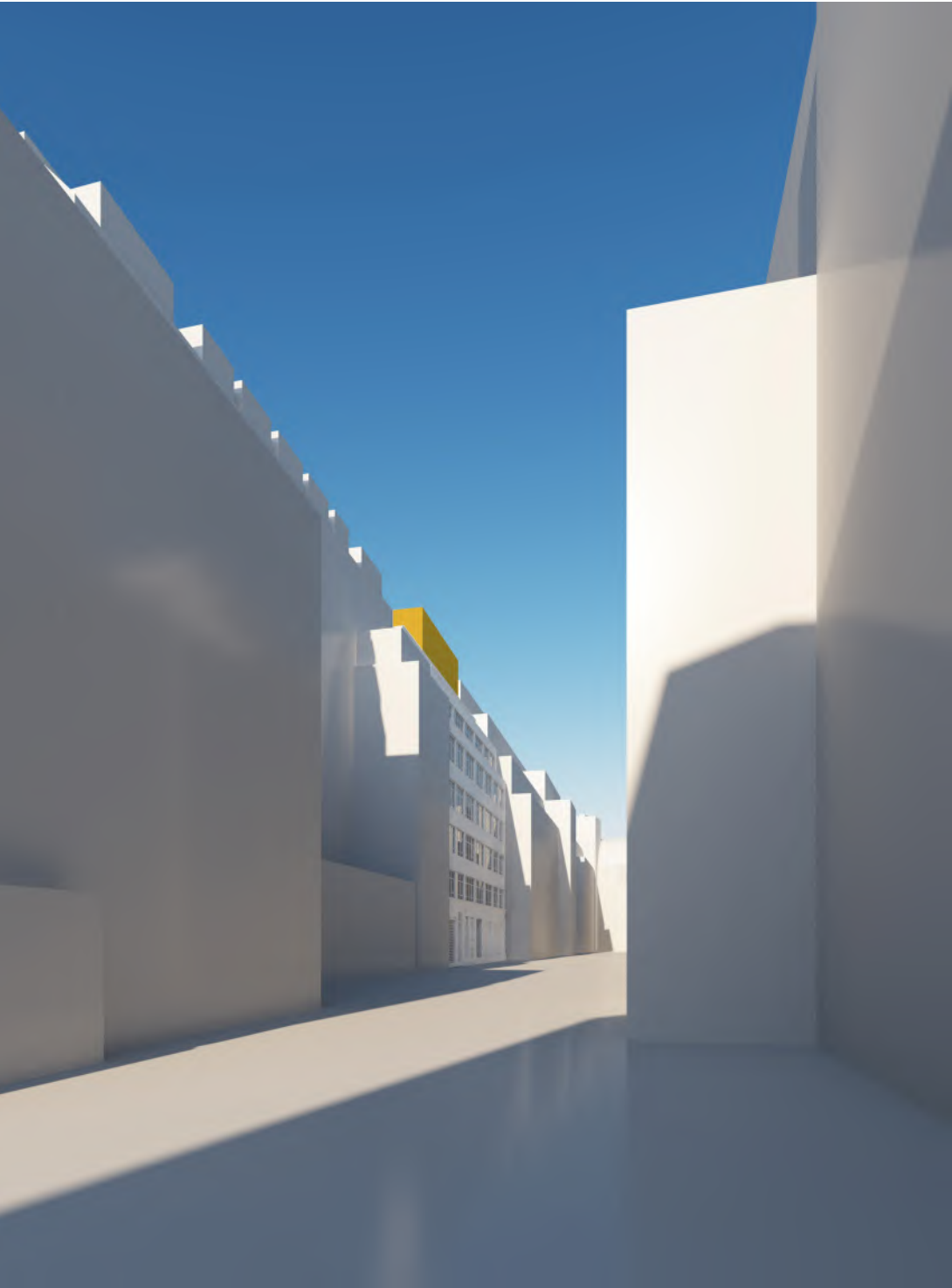

03.00 PROPOSED AMENDMENTS VIEWS
03.07 EAGLE STREET WEST VIEW

Existing

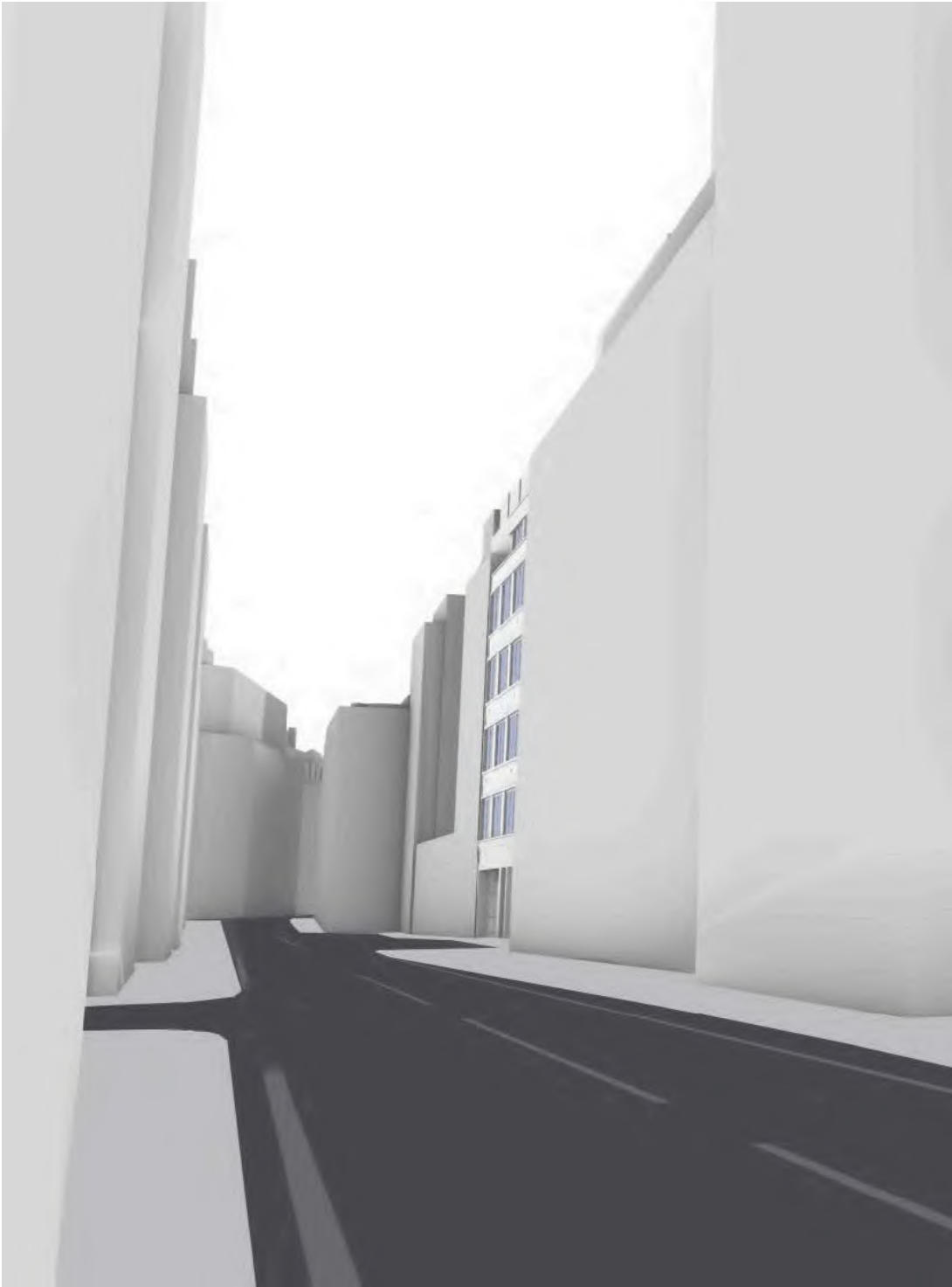

Planning Application 2018/5903/P

View not submitted in Planning Application pack

03.00 PROPOSED AMENDMENTS VIEWS
03.08 EAGLE STREET WEST VIEW

Planning Application 2020/1350/P

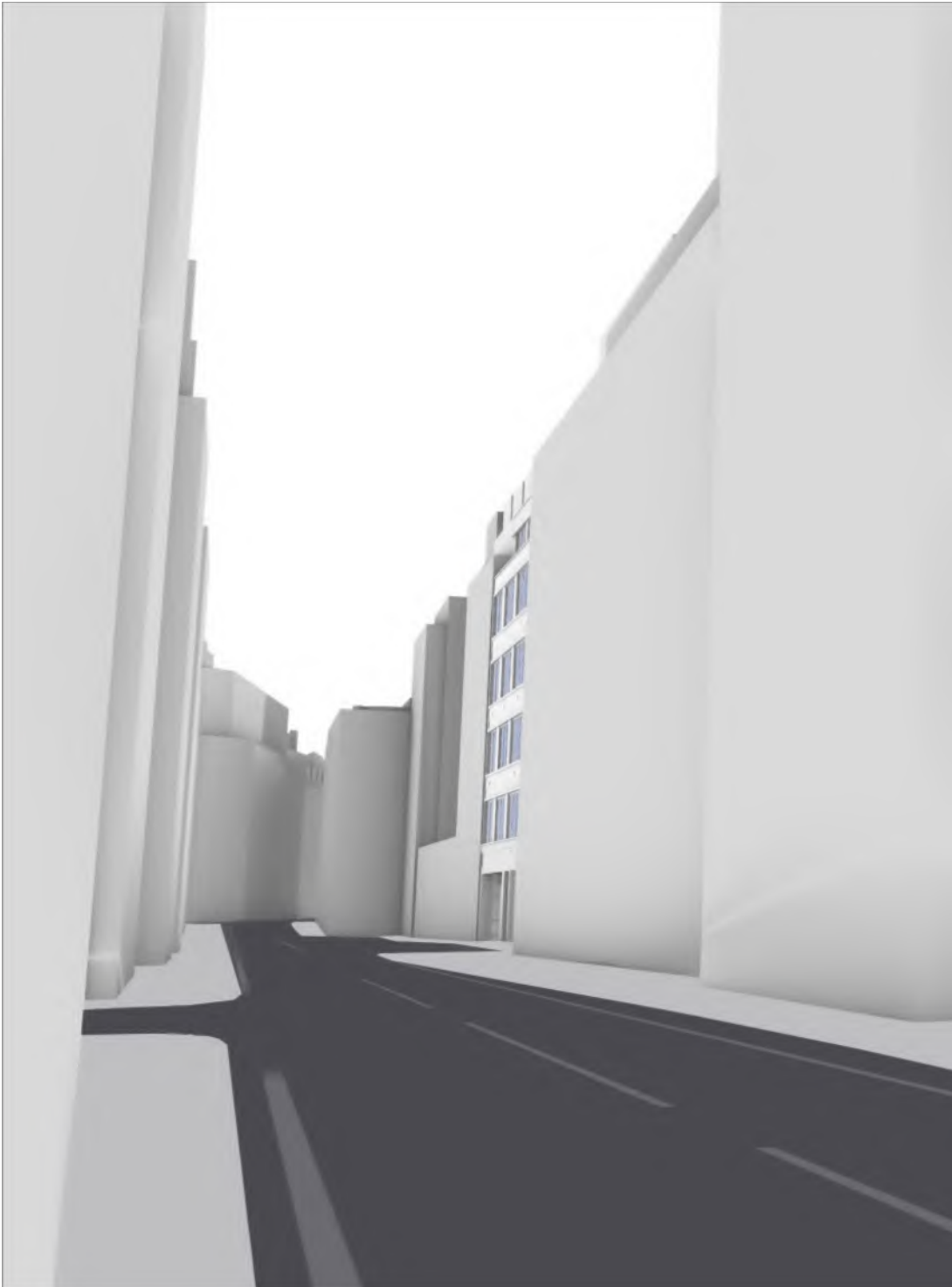

Proposed



astudio

4th Floor, 30 Millbank
London SW1P 4QP
www.astudio.co.uk
T: +44 (0) 20 7401 4100

© Astudio 2021