

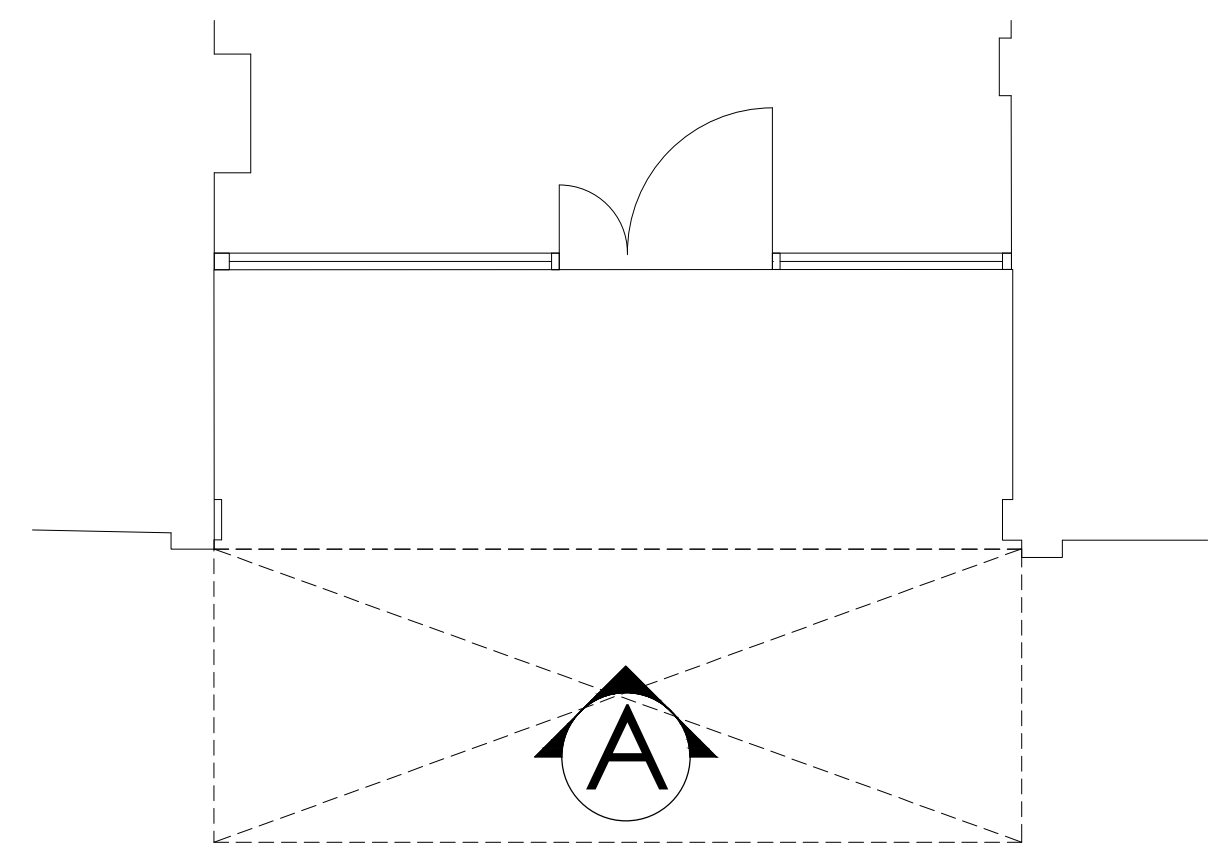

Existing shopfront elevation A
scale - 1:50 @ A1 / 1:100 @ A3



Existing key plan
scale - 1:50 @ A1 / 1:100 @ A3



Proposed shopfront elevation A
(awning in)
scale - 1:50 @ A1 / 1:100 @ A3

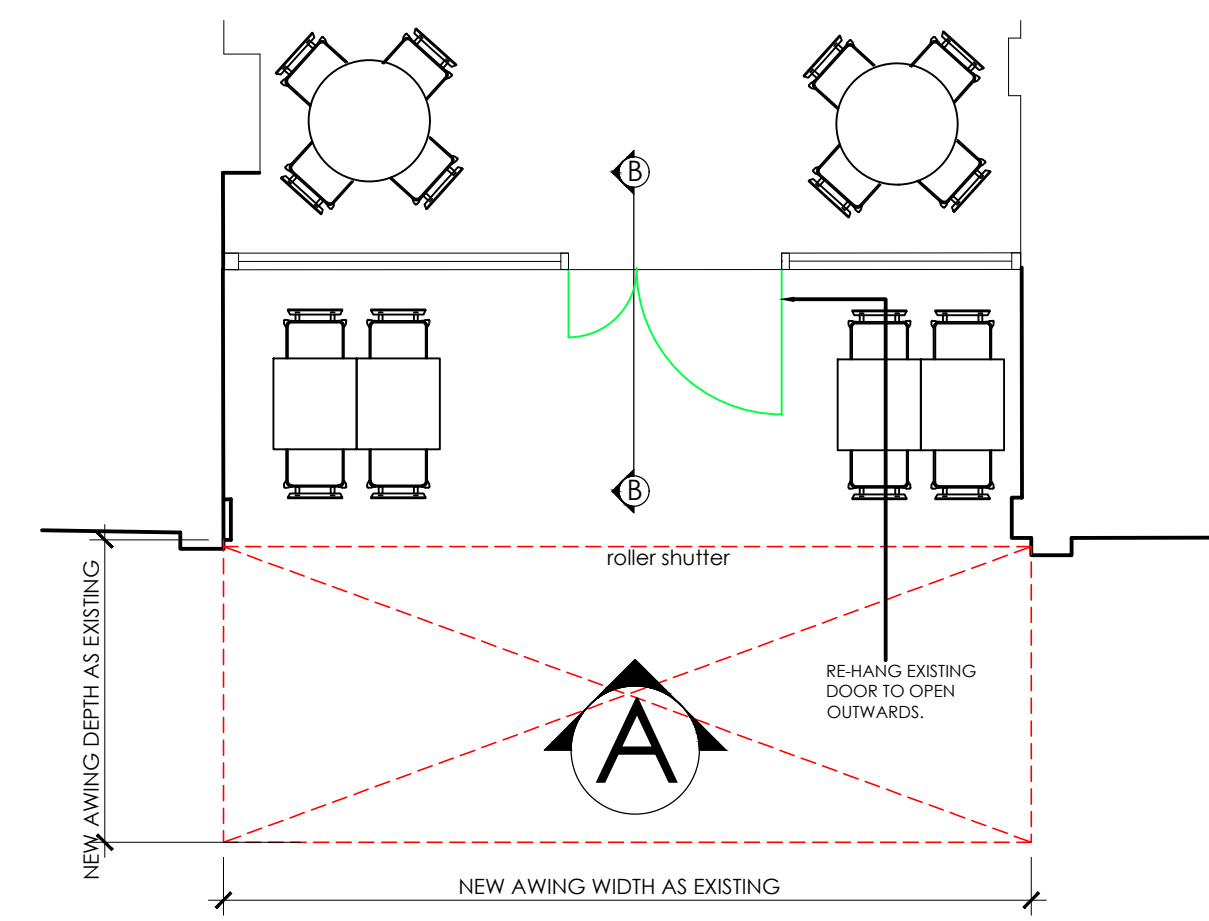

Proposed key plan
scale - 1:50 @ A1 / 1:100 @ A3



Proposed shopfront elevation A
(awning out)
scale - 1:50 @ A1 / 1:100 @ A3

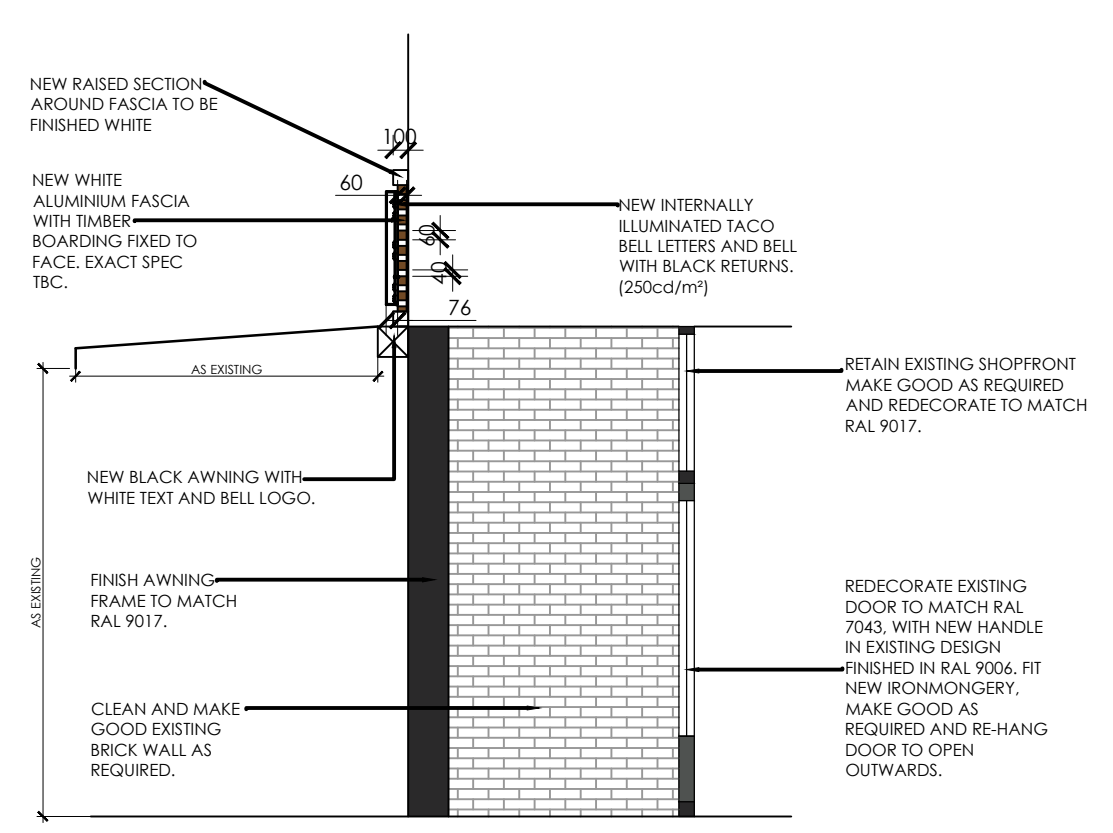

Proposed shopfront elevation B
scale - 1:50 @ A1 / 1:100 @ A3

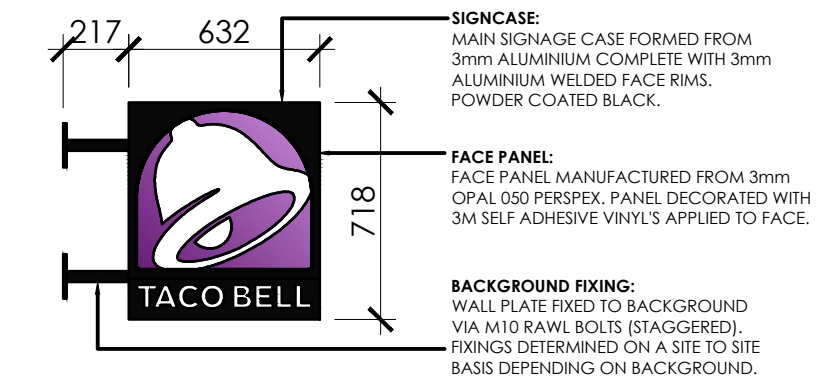

Proposed projecting sign
scale - 1:25 @ A1 / 1:50 @ A3

ALL DIMENSIONS TO BE CHECKED ON SITE.
DO NOT SCALE FROM THIS DRAWING EXCEPT FOR THE PURPOSES OF LOCAL AUTHORITY PLANNING

rev	date	description
A	26.07.21	Existing shopfront retained AD
B	26.07.21	Projecting sign amended AD

HONE EDWARDS ASSOCIATES
Design Studio
Millars Three
Southmill Road
Bishop's Stortford
Herts. CM23 3DH
email: firstname.lastname@honeedwards.co.uk
Tel: 01279 758545
Fax: 01279 757730

address
TACO BELL
KENTISH TOWN
335 KENTISH TOWN
LONDON
NW5 2TJ

drawing title
EXISTING AND PROPOSED SHOPFRONT ELEVATIONS

drawing no. 3264-A110	revision B
drawn by AD	checked IE
scale 1:50 @ A1	date JUNE 2021

