

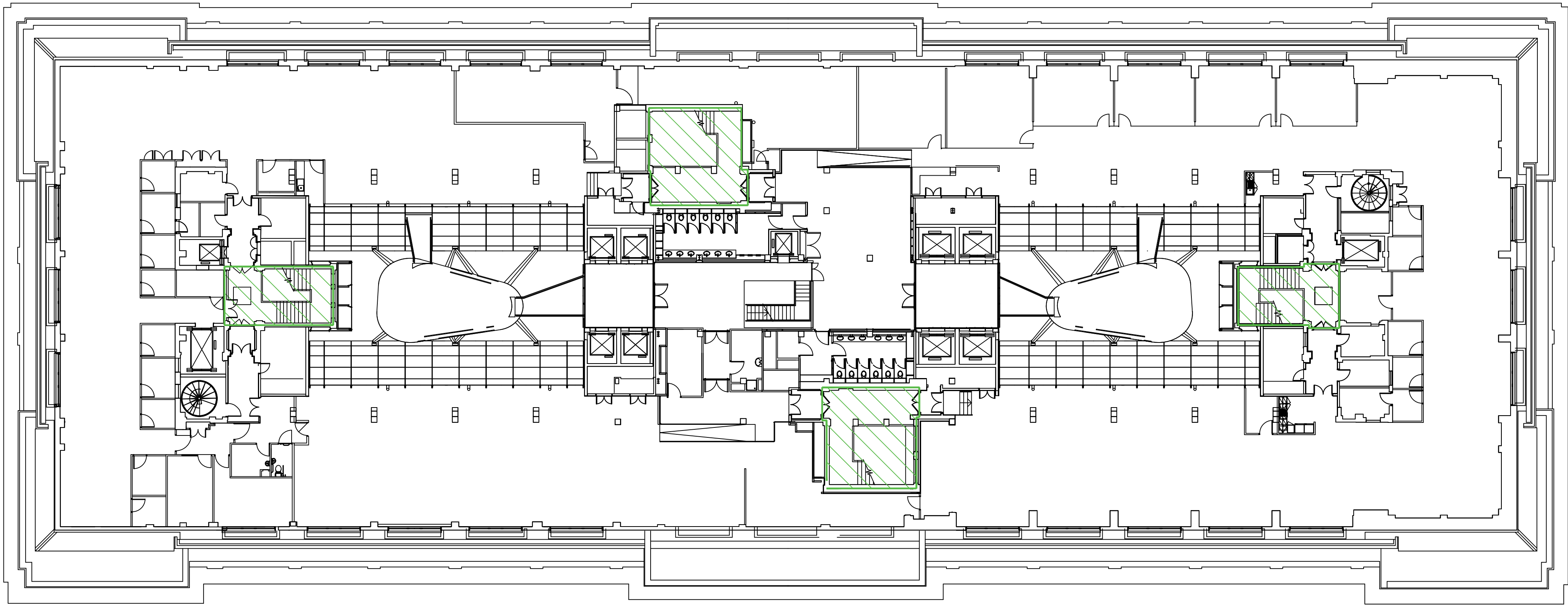

LABS Victoria House / Holborn		
Level	Level 7 - Existing Plan	
7F		
Scale	Date	Drawn By
1:200 A1	30.06.2021	K.T.
Rev	Date	Description
1	-	-
Drawing Number		Project Number
-		-

SOUTHAMPTON ROW

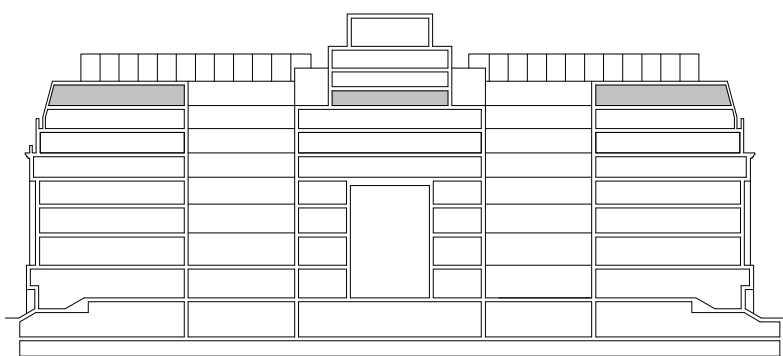

BLOOMSBURY SQUARE



KEY:
 INDICATES AREAS EXCLUDED FROM SCOPE

● DRAFT ○ TENDER ○ CONSTRUCTION

This drawing is copyright LabTech.
Do not scale from this drawing.
Drawings to be read in conjunction
with all other architectural and
design consultant information.
All dimensions and levels to be
checked on site by the contractor
and such dimensions to be his
responsibility. Report all drawing
errors, omissions and discrepancies
to the architect.

LABTECH

LABS Victoria House / Holborn		
Level	Level 7 - Proposed Demolition Plan	
7F		
Scale	Date	Drawn By
1:200 A1	30.06.2021	K.T.
Rev	Date	Description
1	-	-
Drawing Number		Project Number
-		-

SOUTHAMPTON ROW

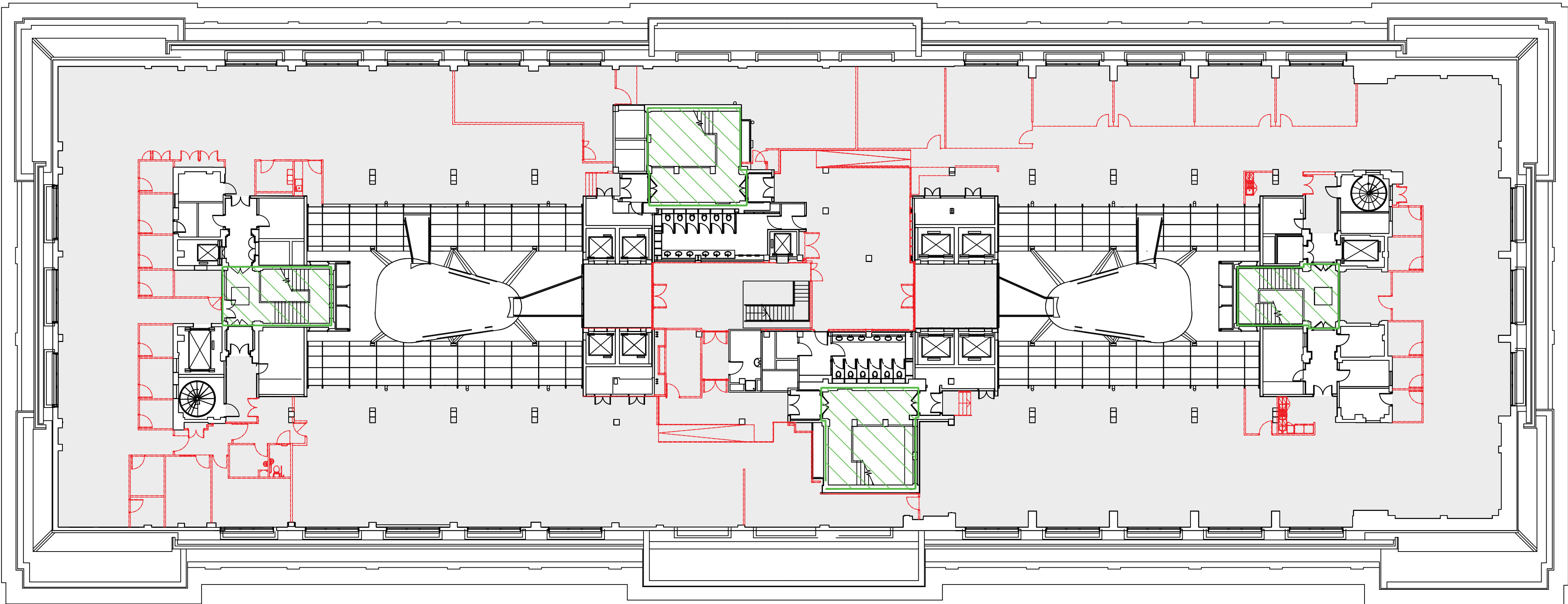

BLOOMSBURY SQUARE

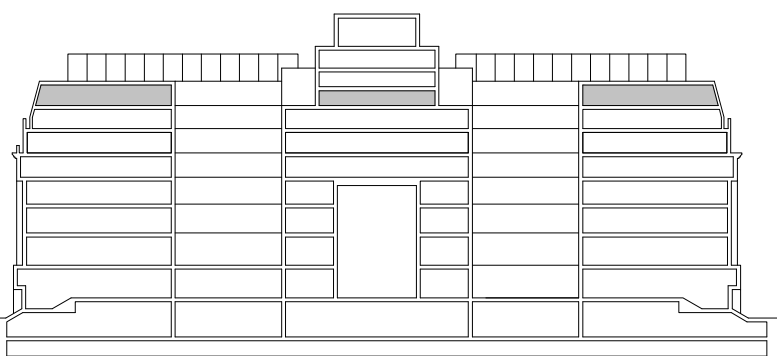

- KEY:
- INDICATES AREAS EXCLUDED FROM SCOPE
 - INDICATES WALLS TO BE DEMOLISHED
 - EXISTING CEILINGS TO BE STRIPPED BACK TO SUBSTRATE
 - EXISTING FLOOR TO BE STRIPPED BACK TO RAISED ACCESS FLOOR, CLEANED AND PREPARED FOR PROPOSED REFURBISHMENT

● DRAFT ○ TENDER ○ CONSTRUCTION

This drawing is copyright LabTech.
Do not scale from this drawing.
Drawings to be read in conjunction
with all other architectural and
design consultant information.
All dimensions and levels to be
checked on site by the contractor
and such dimensions to be his
responsibility. Report all drawing
errors, omissions and discrepancies
to the architect.

LABTECH

LABS Victoria House / Holborn		
Level	Level 7 - Proposed Indicative Partitions	
7F		
Scale	Date	Drawn By
1:200 A1	30.06.2021	K.T.
Rev	Date	Description
1	-	-
Drawing Number		Project Number
-		-

SOUTHAMPTON ROW

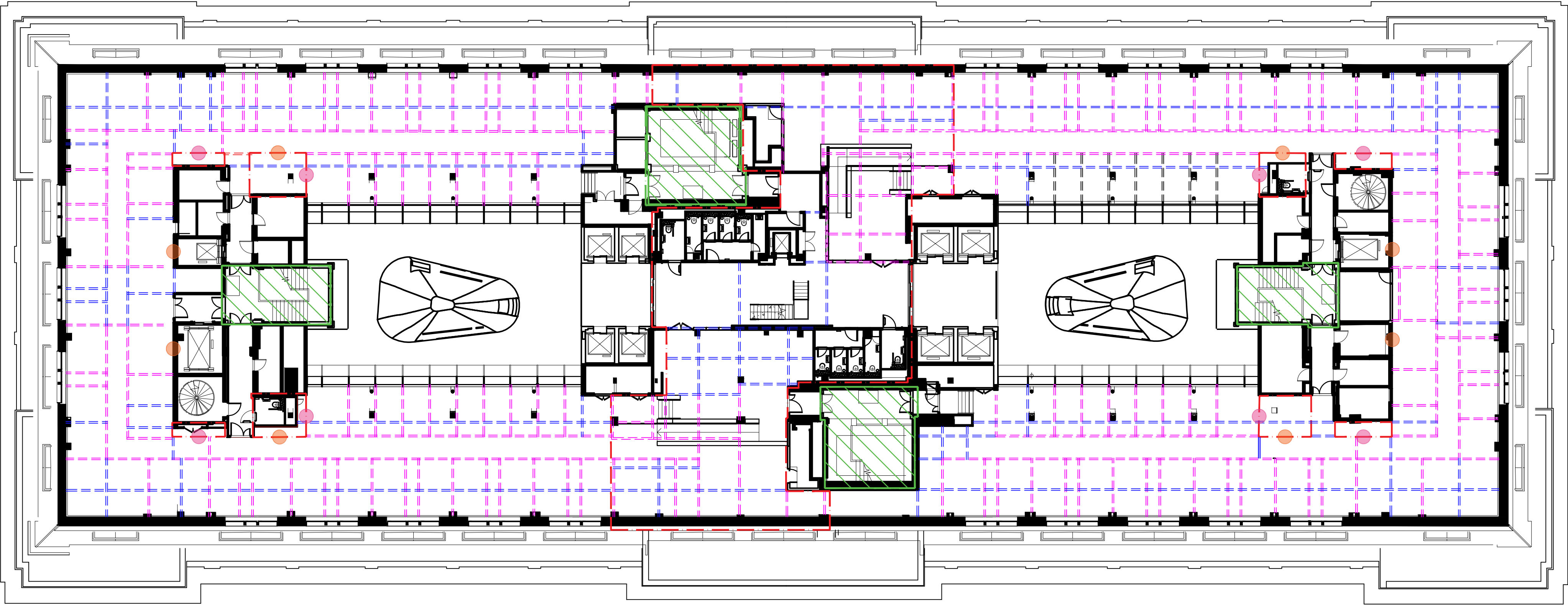

BLOOMSBURY SQUARE

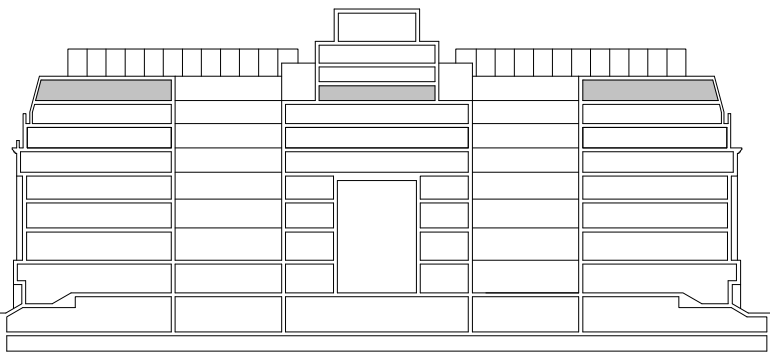

- KEY:
- INDICATES AREAS EXCLUDED FROM SCOPE
 - INDICATES POTENTIAL PARTITION LOCATIONS APPROVED AS PART OF LBC 2019/6203/L
 - ADDITIONAL POTENTIAL PARTITION REQUESTED IN THIS APPLICATION
 - AREAS ALTERED FROM APPROVED LAYOUT IN LBC 2019/6203/L
 - SERVICE POINT WITH CUPBOARD FOR POTENTIAL TEA POINT INSTALLATION
 - ADDITIONAL SERVICE POINT FOR DDA TOILET

PLEASE REFER TO APPROVED APPLICATIONS:
2019/6203/L
2020/1238/P

● DRAFT ○ TENDER ○ CONSTRUCTION

This drawing is copyright LabTech.
Do not scale from this drawing.
Drawings to be read in conjunction with all other architectural and design consultant information.
All dimensions and levels to be checked on site by the contractor and such dimensions to be his responsibility. Report all drawing errors, omissions and discrepancies to the architect.

LABTECH

LABS Victoria House / Holborn		
Level	Level 8 - Existing Plan	
8F		
Scale	Date	Drawn By
1:200 A1	30.06.2021	K.T.
Rev	Date	Description
1	-	-
Drawing Number		Project Number
-		-

SOUTHAMPTON ROW

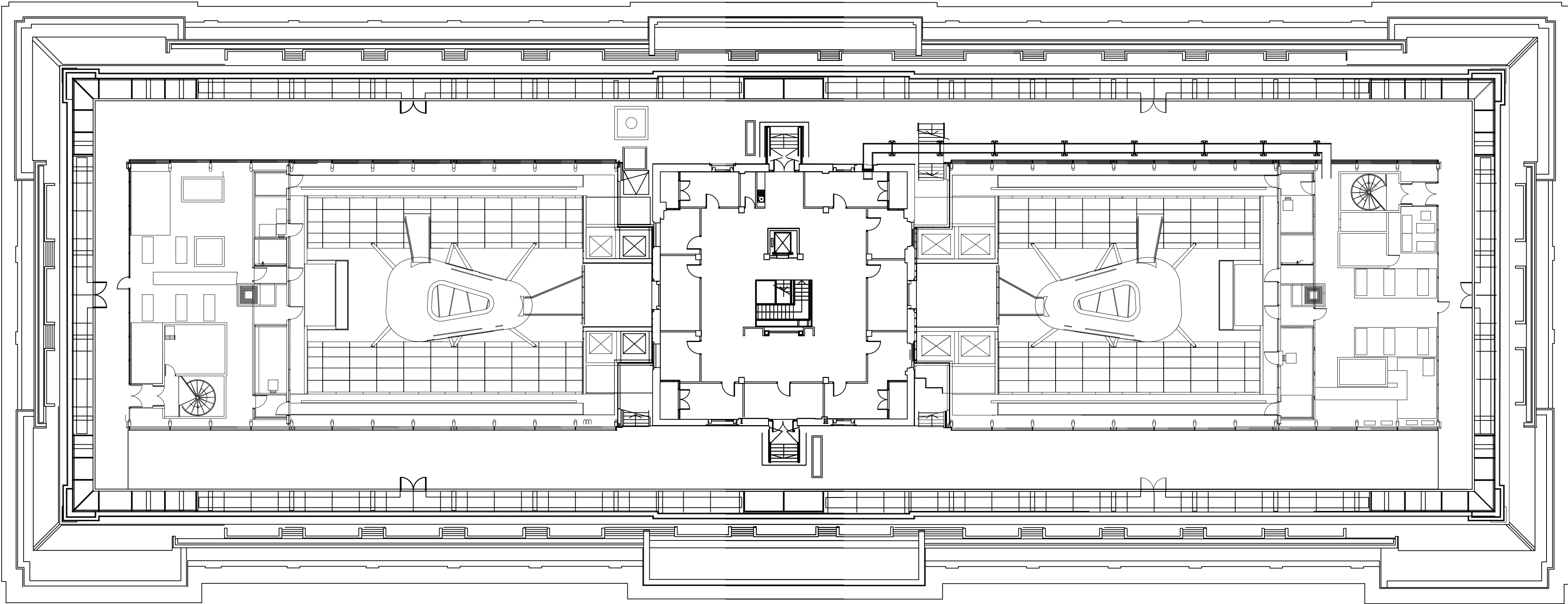

BLOOMSBURY SQUARE

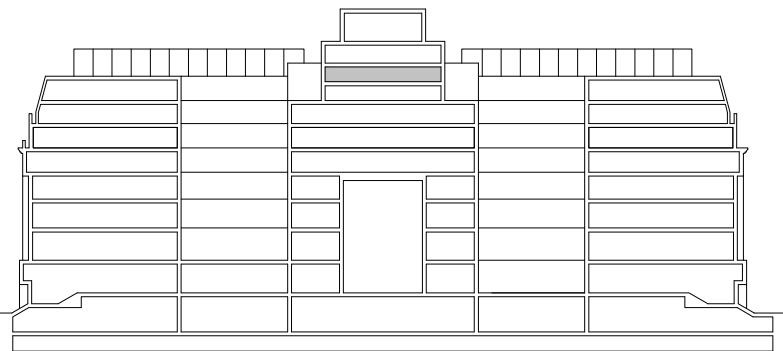

KEY:

● DRAFT ○ TENDER ○ CONSTRUCTION

This drawing is copyright LabTech.
Do not scale from this drawing.
Drawings to be read in conjunction
with all other architectural and
design consultant information.
All dimensions and levels to be
checked on site by the contractor
and such dimensions to be his
responsibility. Report all drawing
errors, omissions and discrepancies
to the architect.

LABS Victoria House / Holborn		
Level	Level 8 - Proposed Demolition Plan	
8F		
Scale	Date	Drawn By
1:200 A1	30.06.2021	K.T.
Rev	Date	Description
1	-	-
Drawing Number		Project Number
-		-

SOUTHAMPTON ROW

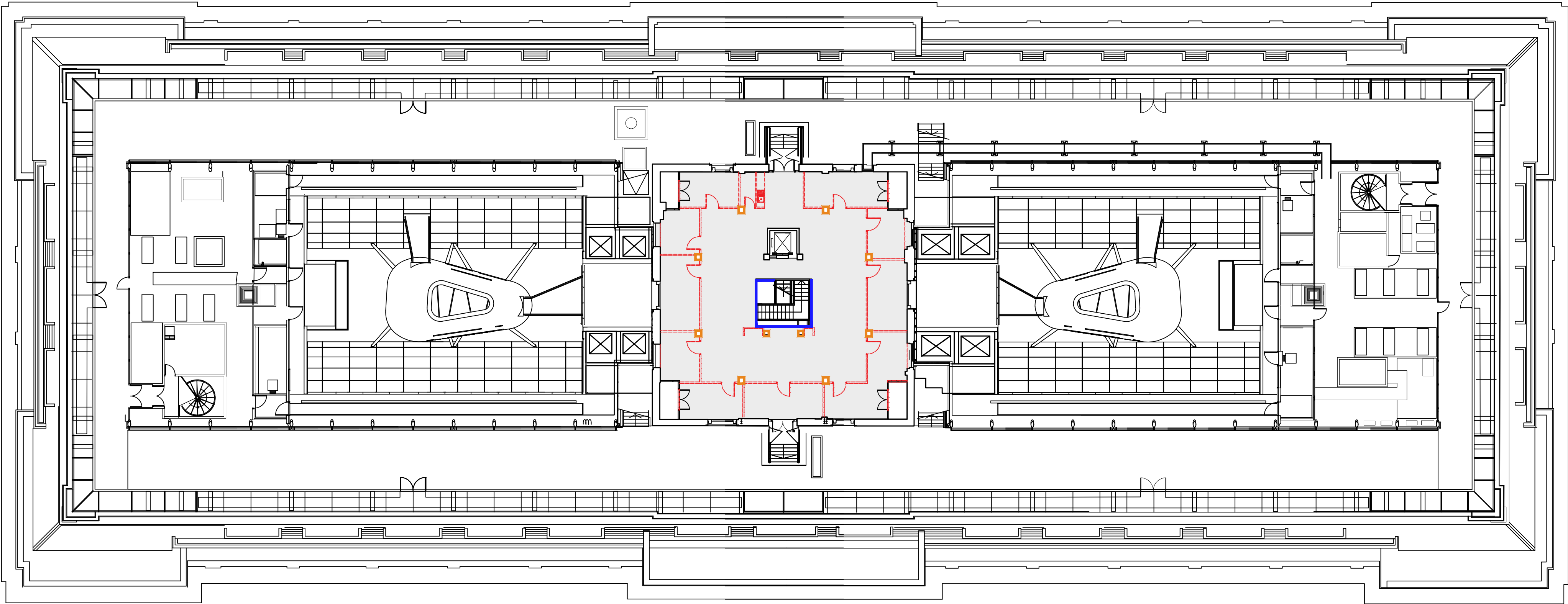

BLOOMSBURY SQUARE

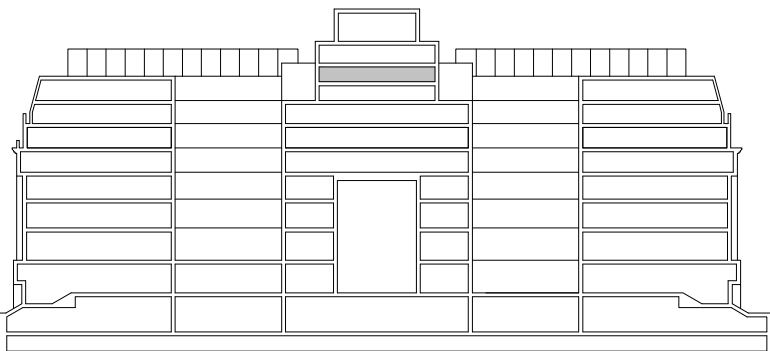

- KEY:
- INDICATES WALLS TO BE DEMOLISHED
 - INDICATES PLASTERBOARD LINING AROUND COLUMN TO BE DEMOLISHED
 - INDICATES GLAZING AROUND STAIRCASE VOID TO BE DEMOLISHED
 - EXISTING CEILINGS TO BE STRIPPED BACK TO SUBSTRATE
EXISTING FLOOR TO BE STRIPPED BACK TO SUBSTRATE, CLEANED AND PREPARED FOR PROPOSED REFURBISHMENT

● DRAFT ○ TENDER ○ CONSTRUCTION

This drawing is copyright LabTech.
Do not scale from this drawing.
Drawings to be read in conjunction
with all other architectural and
design consultant information.
All dimensions and levels to be
checked on site by the contractor
and such dimensions to be his
responsibility. Report all drawing
errors, omissions and discrepancies
to the architect.

LABTECH

LABS Victoria House / Holborn		
Level	Level 8 - Proposed Indicative Partitions	
8F		
Scale	Date	Drawn By
1:200 A1	30.06.2021	K.T.
Rev	Date	Description
1	-	-
Drawing Number		Project Number
-		-

SOUTHAMPTON ROW

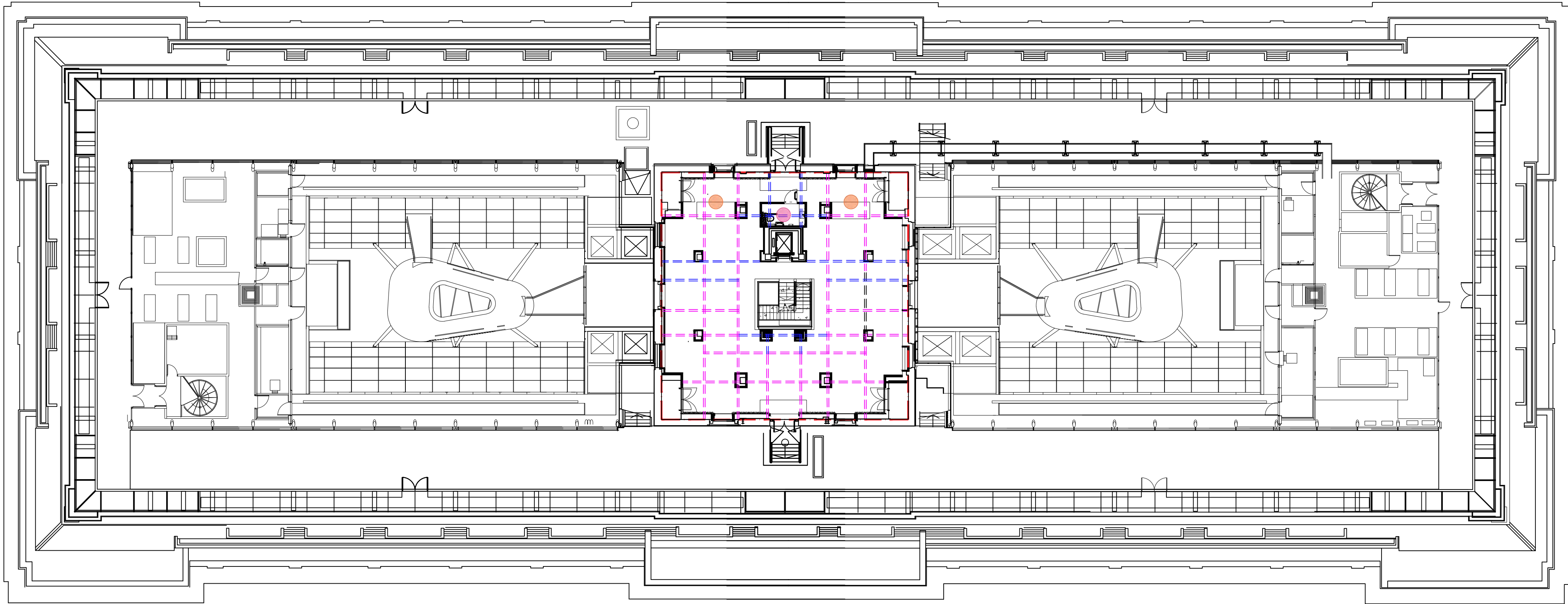

BLOOMSBURY SQUARE

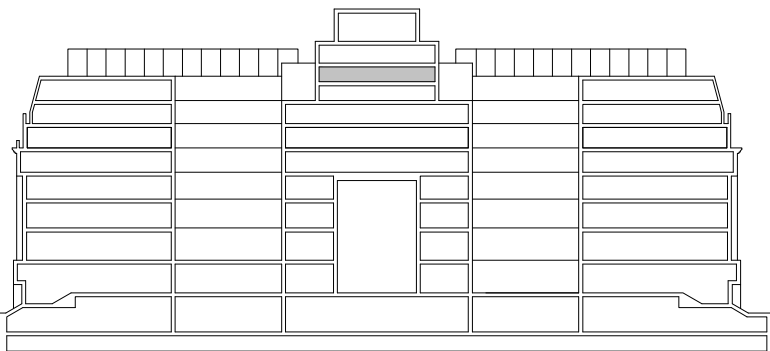

- KEY:
- INDICATES POTENTIAL PARTITION LOCATIONS APPROVED AS PART OF LBC 2019/6203/L
 - ADDITIONAL POTENTIAL PARTITION REQUESTED IN THIS APPLICATION
 - AREAS ALTERED FROM APPROVED LAYOUT IN LBC 2019/6203/L
 - SERVICE POINT WITH CUPBOARD FOR POTENTIAL TEA POINT INSTALLATION
 - ADDITIONAL SERVICE POINT FOR DDA TOILET

PLEASE REFER TO APPROVED APPLICATIONS:
2019/6203/L
2020/1238/P

● DRAFT ○ TENDER ○ CONSTRUCTION

This drawing is copyright LabTech. Do not scale from this drawing. Drawings to be read in conjunction with all other architectural and design consultant information. All dimensions and levels to be checked on site by the contractor and such dimensions to be his responsibility. Report all drawing errors, omissions and discrepancies to the architect.

LABTECH

LABS Victoria House / Holborn		
Level	Level 9 - Existing Plan	
9F		
Scale	Date	Drawn By
1:200 A1	30.06.2021	K.T.
Rev	Date	Description
1	-	-
Drawing Number		Project Number
-		-

SOUTHAMPTON ROW

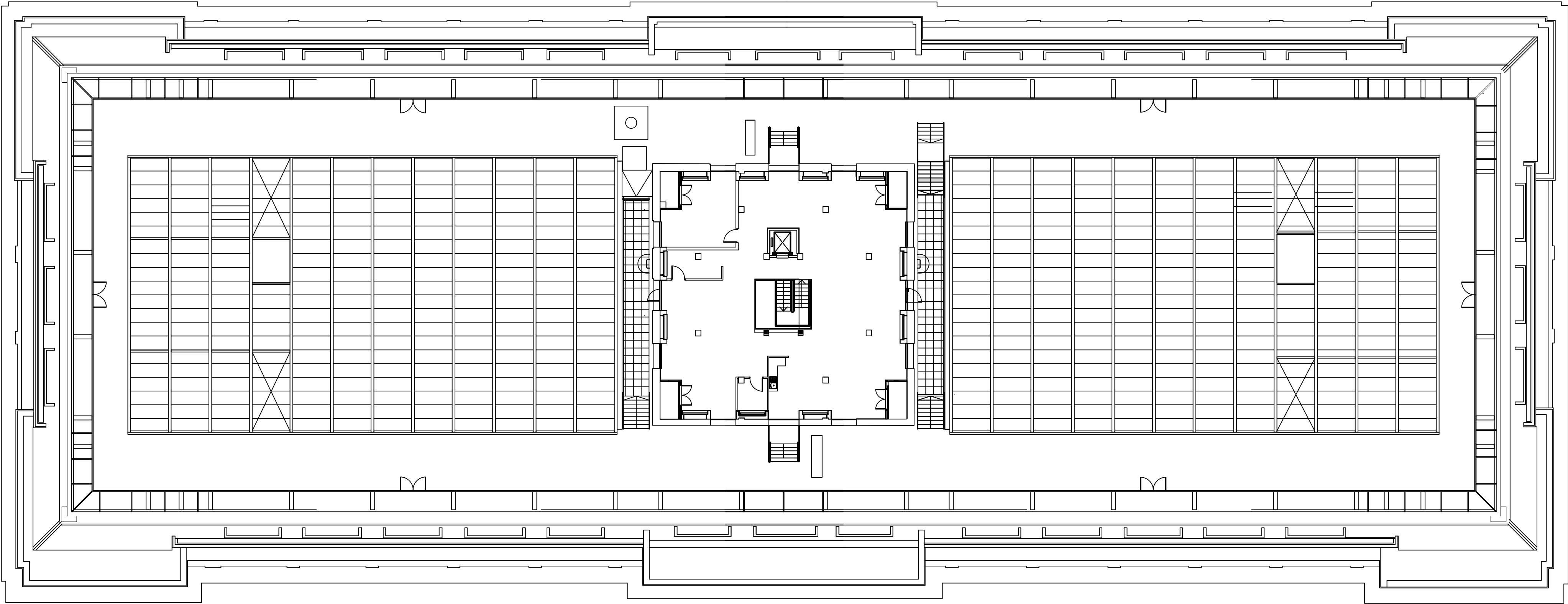

BLOOMSBURY SQUARE

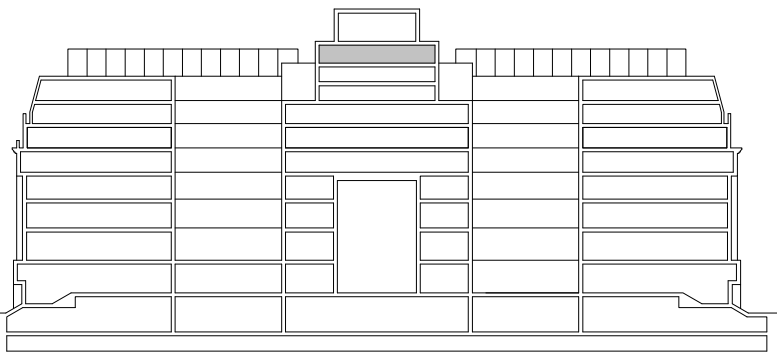

KEY:

● DRAFT ○ TENDER ○ CONSTRUCTION

This drawing is copyright LabTech.
Do not scale from this drawing.
Drawings to be read in conjunction
with all other architectural and
design consultant information.
All dimensions and levels to be
checked on site by the contractor
and such dimensions to be his
responsibility. Report all drawing
errors, omissions and discrepancies
to the architect.

LABTECH

LABS Victoria House / Holborn		
Level	Level 9 - Proposed Demolition Plan	
9F		
Scale	Date	Drawn By
1:200 A1	30.06.2021	K.T.
Rev	Date	Description
1	-	-
Drawing Number		Project Number
-		-

SOUTHAMPTON ROW

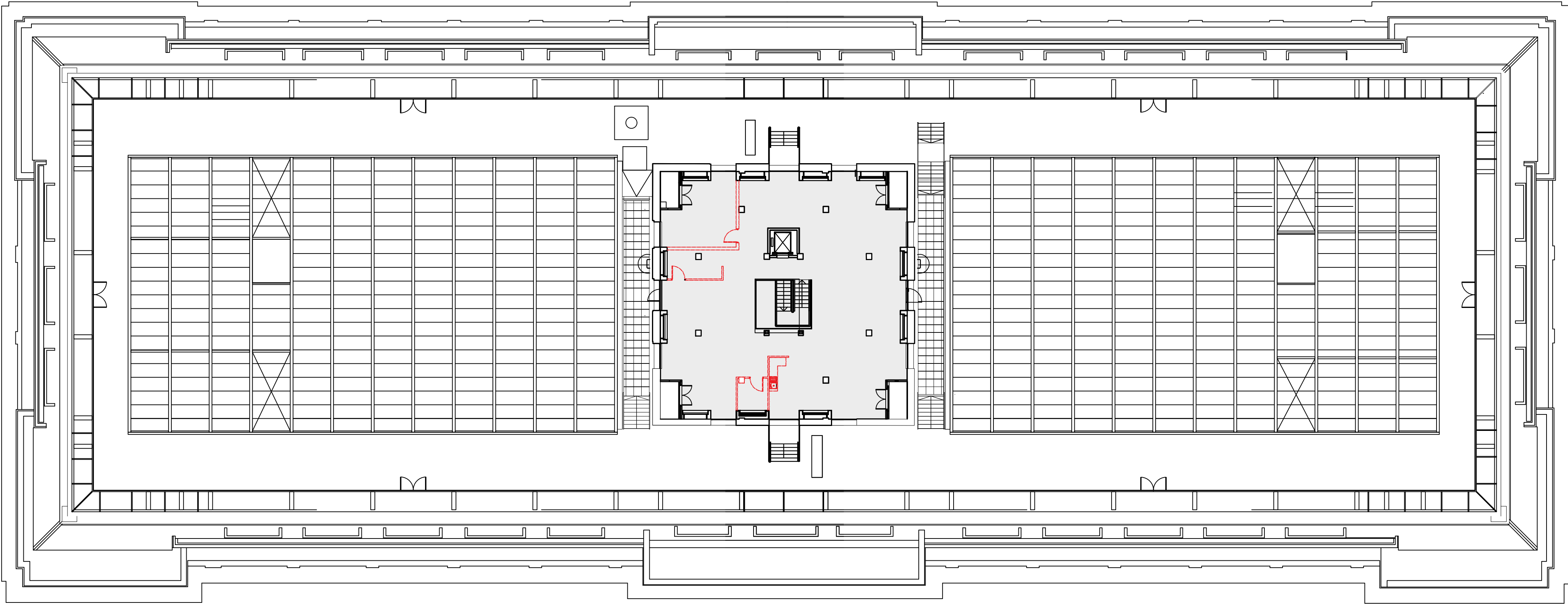

BLOOMSBURY SQUARE

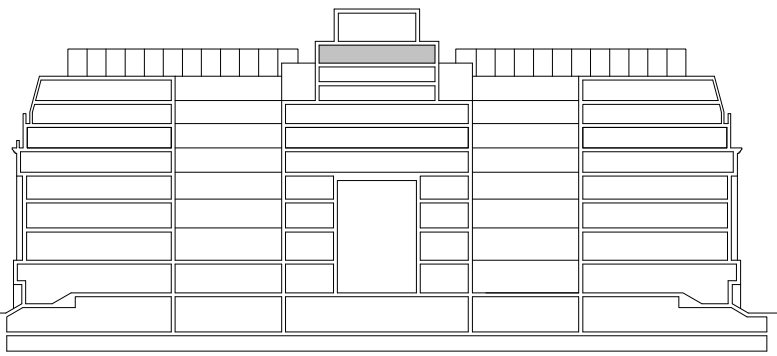

KEY:

INDICATES WALLS TO BE DEMOLISHED

EXISTING CEILINGS TO BE STRIPPED BACK TO SUBSTRATE

EXISTING FLOOR TO BE STRIPPED BACK TO SUBSTRATE, CLEANED AND PREPARED FOR PROPOSED REFURBISHMENT

● DRAFT ○ TENDER ○ CONSTRUCTION

This drawing is copyright LabTech. Do not scale from this drawing. Drawings to be read in conjunction with all other architectural and design consultant information. All dimensions and levels to be checked on site by the contractor and such dimensions to be his responsibility. Report all drawing errors, omissions and discrepancies to the architect.

LABTECH

LABS Victoria House / Holborn		
Level	Level 9 - Proposed Indicative Partitions	
9F		
Scale	Date	Drawn By
1:200 A1	30.06.2021	K.T.
Rev	Date	Description
1	-	-
Drawing Number		Project Number
-		-

SOUTHAMPTON ROW

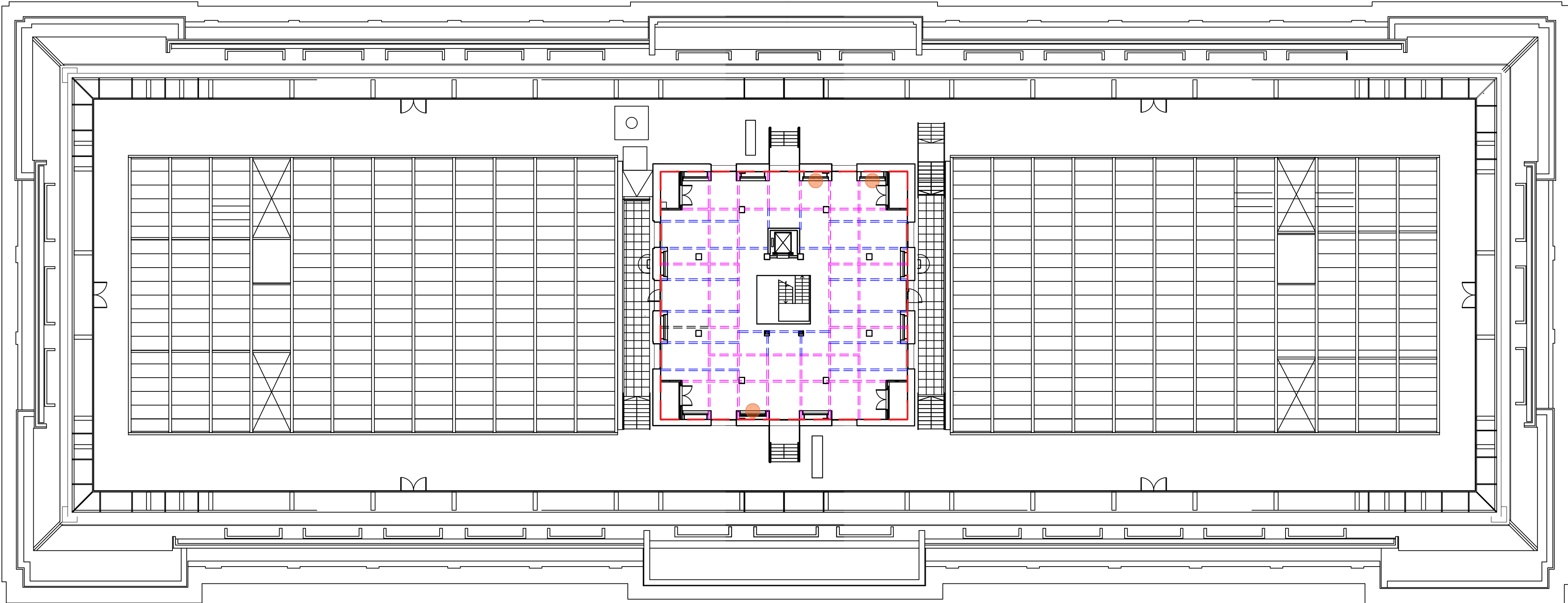

BLOOMSBURY SQUARE

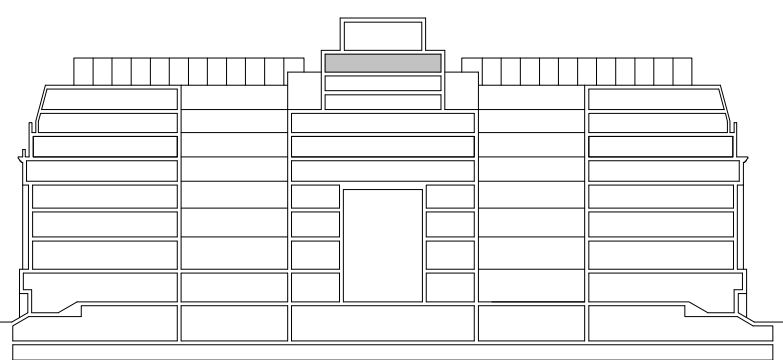

- KEY:
- INDICATES POTENTIAL PARTITION LOCATIONS APPROVED AS PART OF LBC 2019/6203/L
 - ADDITIONAL POTENTIAL PARTITION REQUESTED IN THIS APPLICATION
 - AREAS ALTERED FROM APPROVED LAYOUT IN LBC 2019/6203/L
 - SERVICE POINT WITH CUPBOARD FOR POTENTIAL TEA POINT INSTALLATION
 - ADDITIONAL SERVICE POINT FOR DDA TOILET

PLEASE REFER TO APPROVED APPLICATIONS:
2019/6203/L
2020/1238/P

● DRAFT ○ TENDER ○ CONSTRUCTION

This drawing is copyright LabTech. Do not scale from this drawing. Drawings to be read in conjunction with all other architectural and design consultant information. All dimensions and levels to be checked on site by the contractor and such dimensions to be his responsibility. Report all drawing errors, omissions and discrepancies to the architect.

LABTECH