

GF-101
Existing entrance Hall to be restored, enclosed staircase to be opened up and original balustrade to be reinstated as per original house.

GF-103
Existing 2 Bedrooms with accompanying En Suites on the ground floor converted into Front room and Living Room.

KEY
 EXISTING
 PROPOSED

P1 23.07.21 Issued for Planning
 rev date note
 do not scale drawing copyright © architects ltd

PLANNING

tfa architects
 250 kennington lane
 london SE11 5RD
 t: 020 7091 9800
 f: 020 7091 9830
 office@tfa.co.uk
 www.tfa.co.uk

project
 25 OAKHILL AVENUE
 LONDON NW3 7RD

drawing
 PROPOSED GROUND
 FLOOR PLAN

date 02.07.21 dwg no 253 020
 scale 1:100 @ A3 rev P1

1 PROPOSED GROUND FLOOR PLAN
 1:100 @ A3

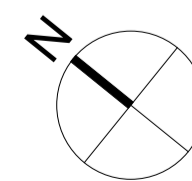

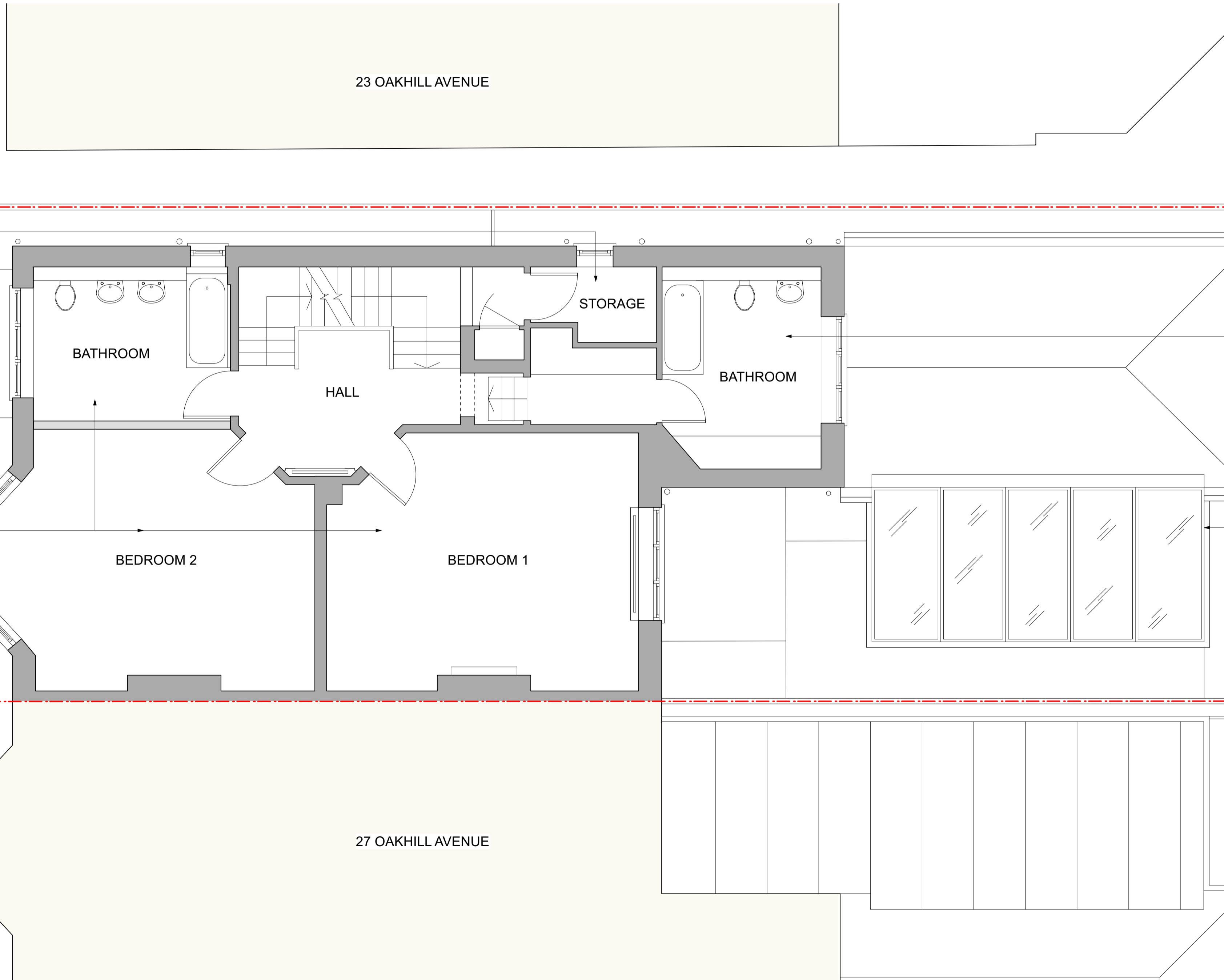
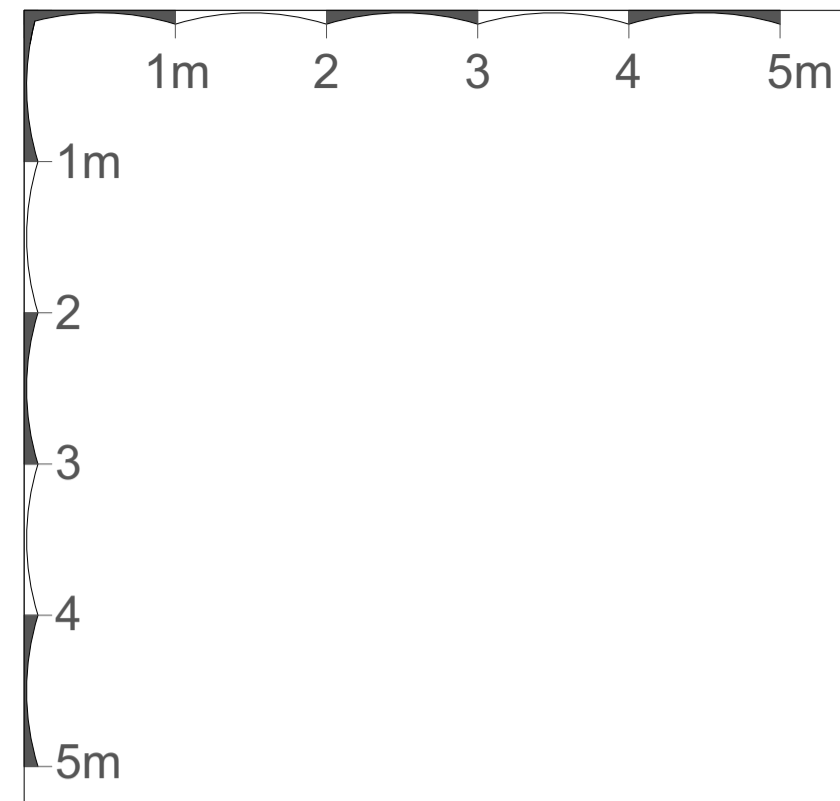

FF-105
Existing WC covered into Storage.

FF-104
Existing Bedroom/Study converted into Bathroom (connecting to existing drainage system by means of existing SVP)

FF-103
Existing Kitchen, Dining and Living Room converted into 2 Bedrooms and 1 Bathroom (in location of existing kitchen - drainage to connect to existing kitchen drainage by means of existing external SVP) as per original house with associated new partition walls made of light weight timber stud.

KEY
 EXISTING
 PROPOSED

P1 23.07.21 Issued for Planning
 rev date note
 do not scale drawing copyright © architects ltd

PLANNING

tfa architects
 250 kennington lane
 london SE11 5RD
 t: 020 7091 9800
 f: 020 7091 9830
 office@tfa.co.uk
 www.tfa.co.uk

project
 25 OAKHILL AVENUE
 LONDON NW3 7RD

drawing
 PROPOSED FIRST
 FLOOR PLAN

date 02.07.21 dwp no 253 021
 scale 1:100 @ A3 rev P1

1 PROPOSED FIRST FLOOR PLAN
 1:100 @ A3

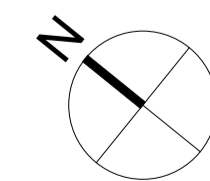

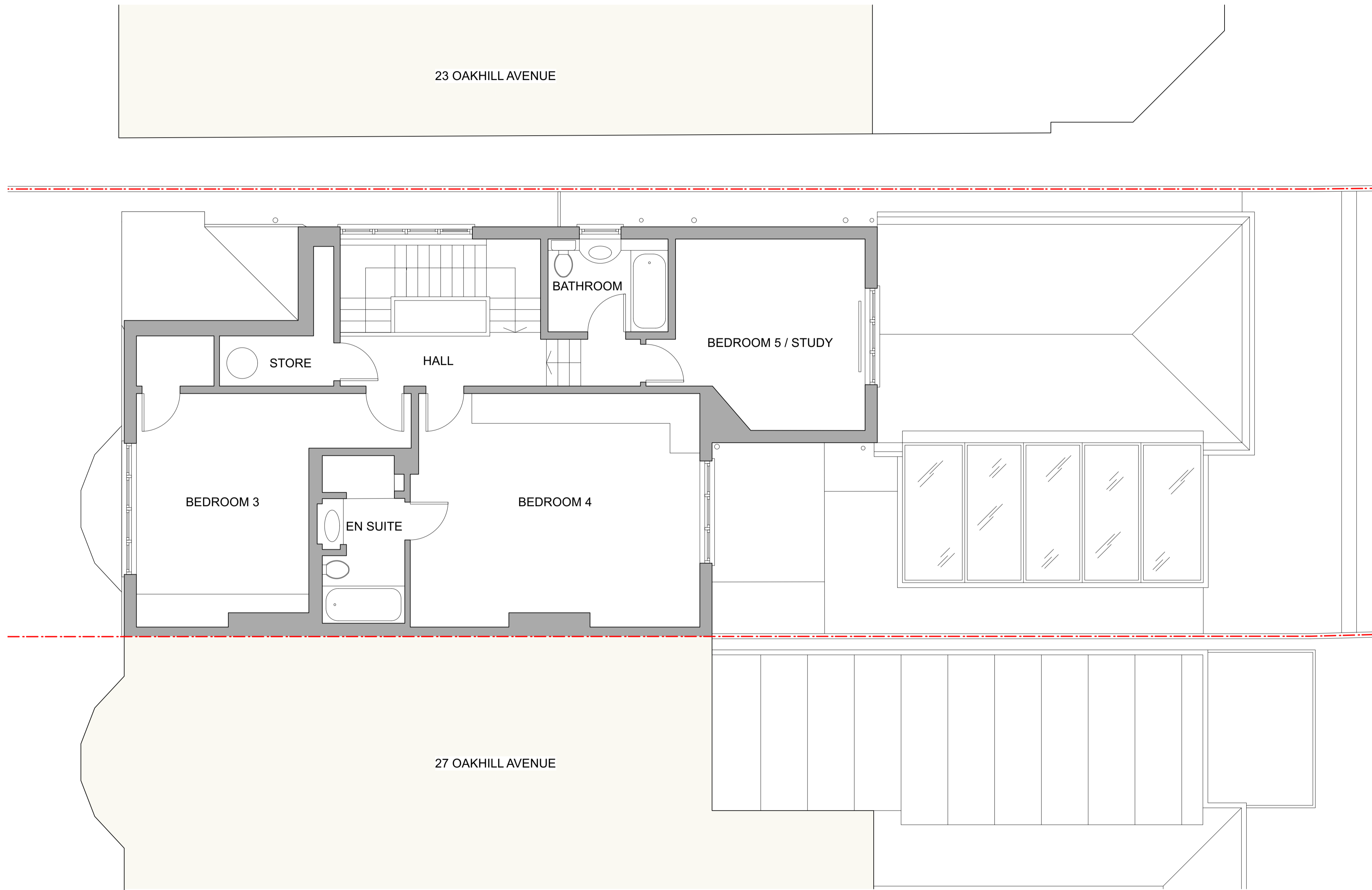
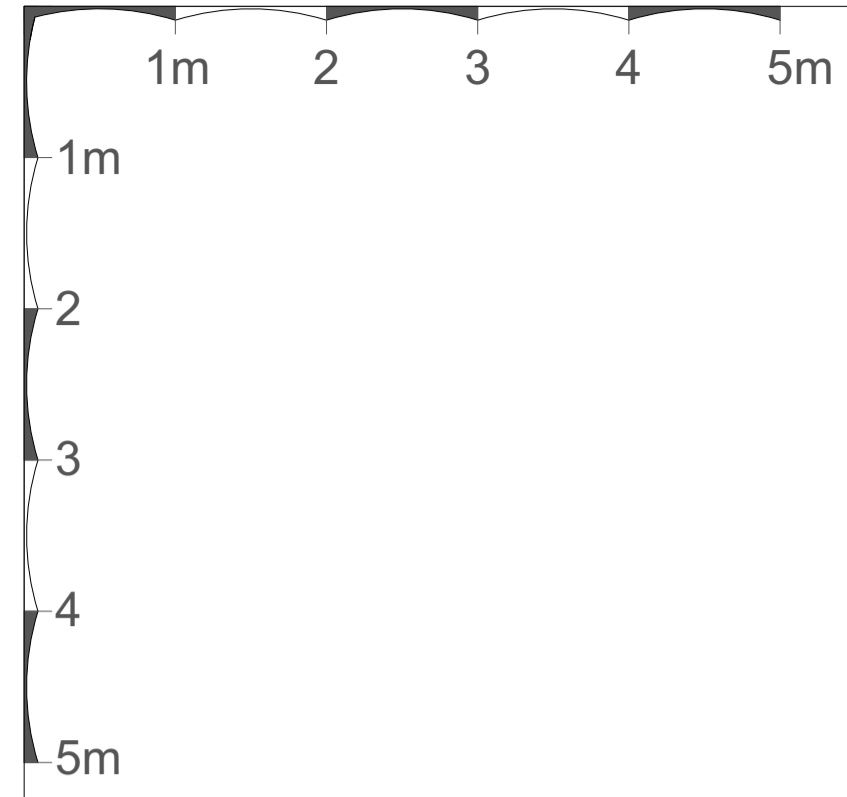

1

PROPOSED SECOND FLOOR PLAN

1:100 @ A3

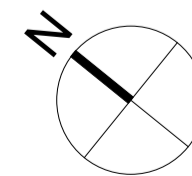

- KEY**
- EXISTING
 - PROPOSED

rev	date	note
P1	23.07.21	Issued for Planning

do not scale drawing copyright © architects ltd

PLANNING

tfa architects

250 kennington lane
london SE11 5RD
t: 020 7091 9800
f: 020 7091 9830
office@tfa.co.uk
www.tfa.co.uk

project
25 OAKHILL AVENUE
LONDON NW3 7RD

drawing
PROPOSED SECOND
FLOOR PLAN

date	02.07.21	dwg no	253 022
scale	1:100 @ A3	rev	P1