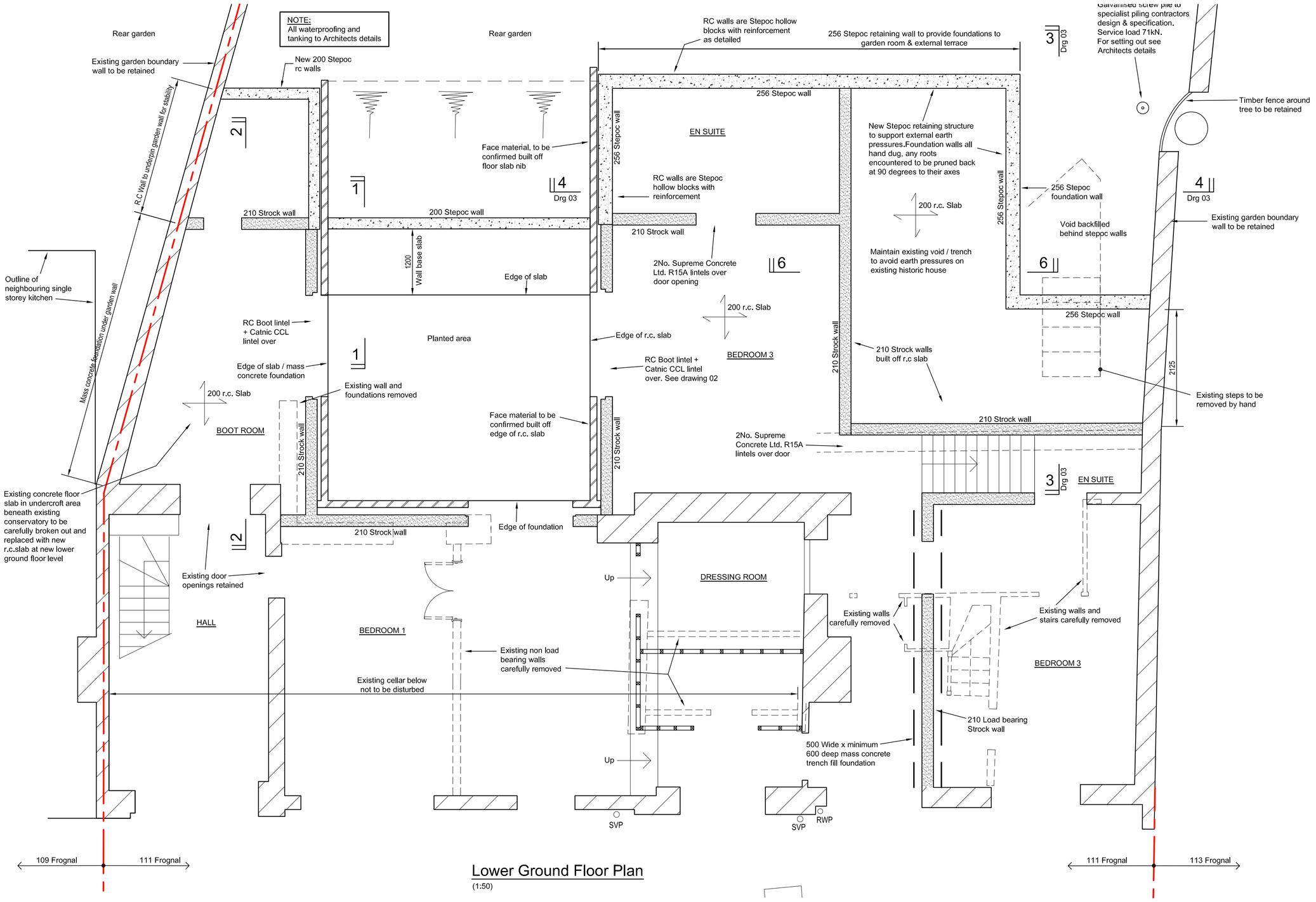

Lower Ground Floor Plan

(1:50)

NOTES:

1. All concrete works to BS8110.
2. Concrete to be grade C35 at 28 days.
3. Maximum aggregate size to be 20mm.
4. Minimum cement content to be 330kg/m3.
5. Reinforcement listed on bending schedule pages-: 18015/01.

AP Alternately placed
AR Alternately reversed
AS Alternately staggered
VB Vertical bar
HB Horizontal bar
EF Each face
Top
B Bottom

7. Cover; unless noted otherwise cover to all reinforcement to be 40mm

8. Minimum bar lap lenghts to be :-

Bar Ø	lap length(mm)
10	450
12	540
16	720
20	900
25	1125
32	1440

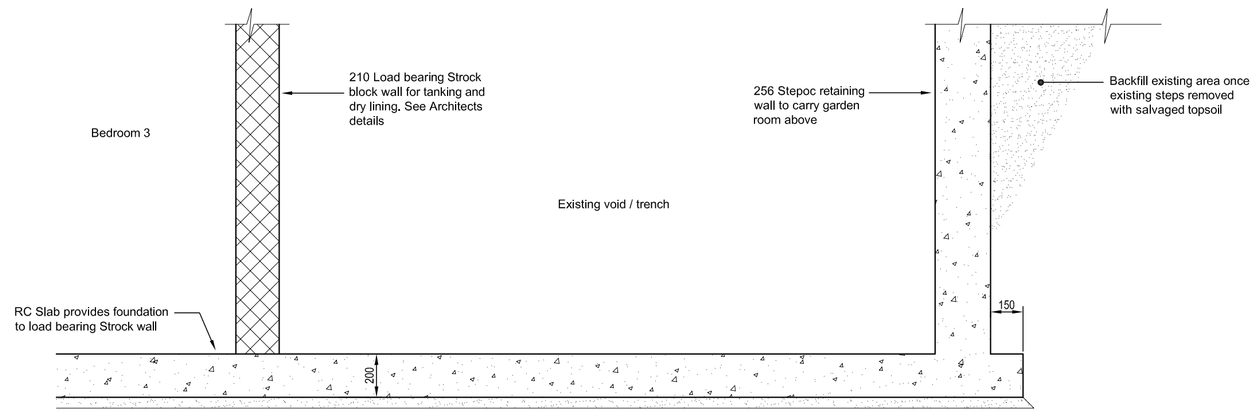

Section 6-6

(1:20)

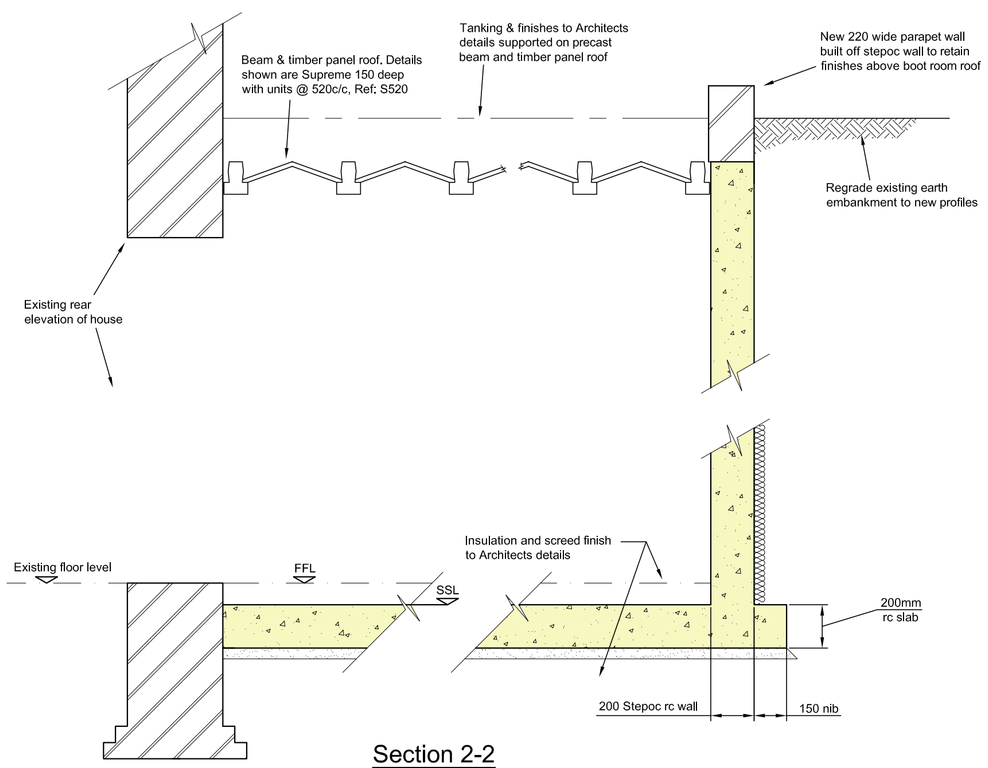

Section 2-2

(1:20)

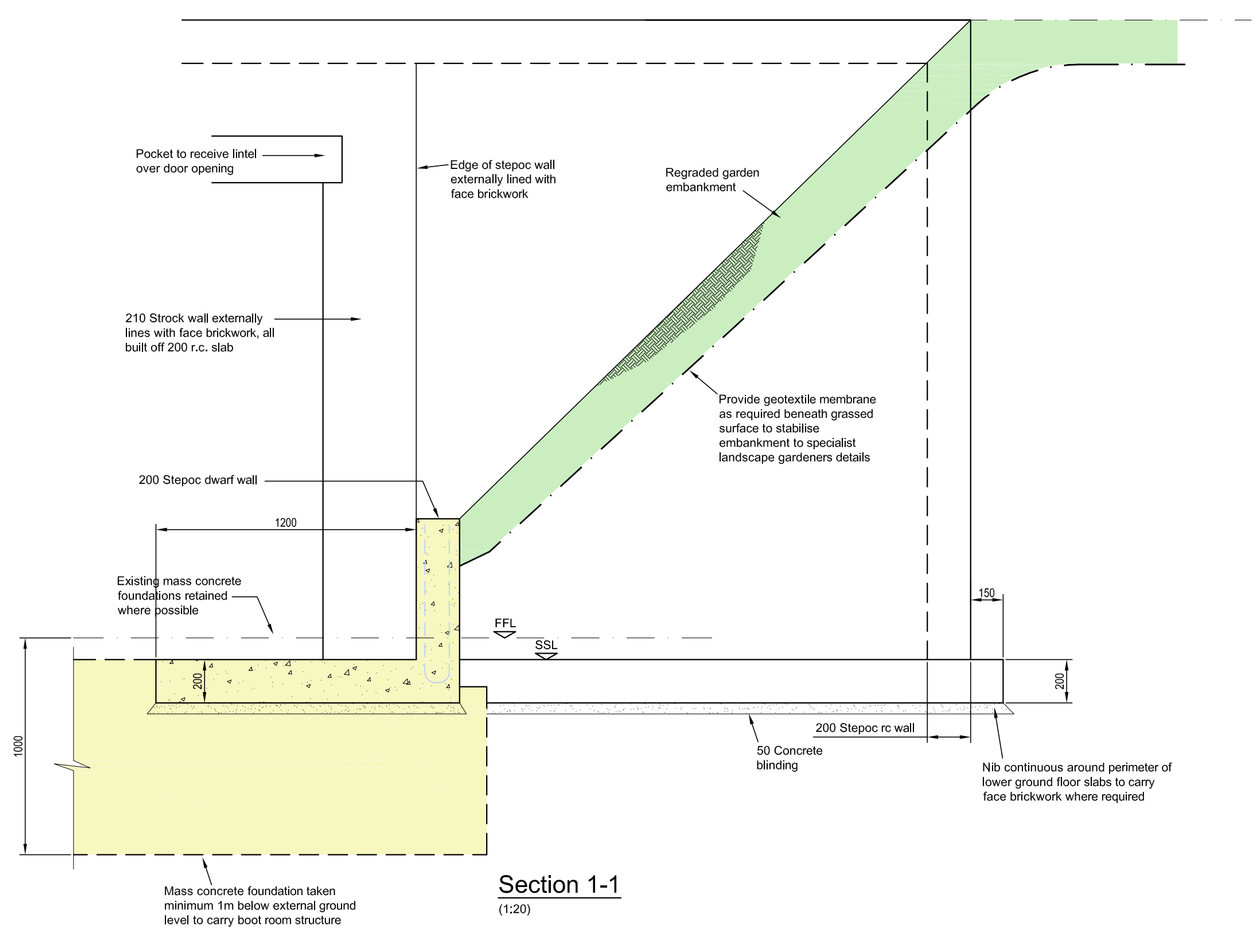

Section 1-1

(1:20)

0 1 2 3 4 5m
scale 1:50

NOTE: This drawing is to read in conjunction with drawing 02, 03 & 04

MARK	DATE	MADE BY	REVISION
E	22.06.2021		Revised To Client Comments
D	21.06.2021		General Revisions
C	29.03.2021		General Revisions
B	11.01.2021		Rear Retaining Wall Revised
A	08.07.2020		General Revision to Sections

ROSE + ASSOCIATES
Consulting Civil and Structural Engineers
Project Managers
E: info@roseassoc.co.uk
34b York Way
King's Cross
London N1 9AB
T: 020 7833 0666
Studio 10 Dimsdale House
80a Fore Street Hertford
Hertfordshire SG14 1BY
T: 01992 210145

ARCHITECT: Chan + Eayrs

JOB TITLE:

111 Frognal
London
NW3 6XR

DRAWING TITLE:

Plan Showing Ground Works Details

SCALE: 1:50 @ A1	DATE: June 2020
DRAWN BY:	C.D.M. CHECKED:

JOB No:	DRAWING No:	REVISIONS:
18015	01	E