

ELEVATION 1 (Scale 1:100@A0)

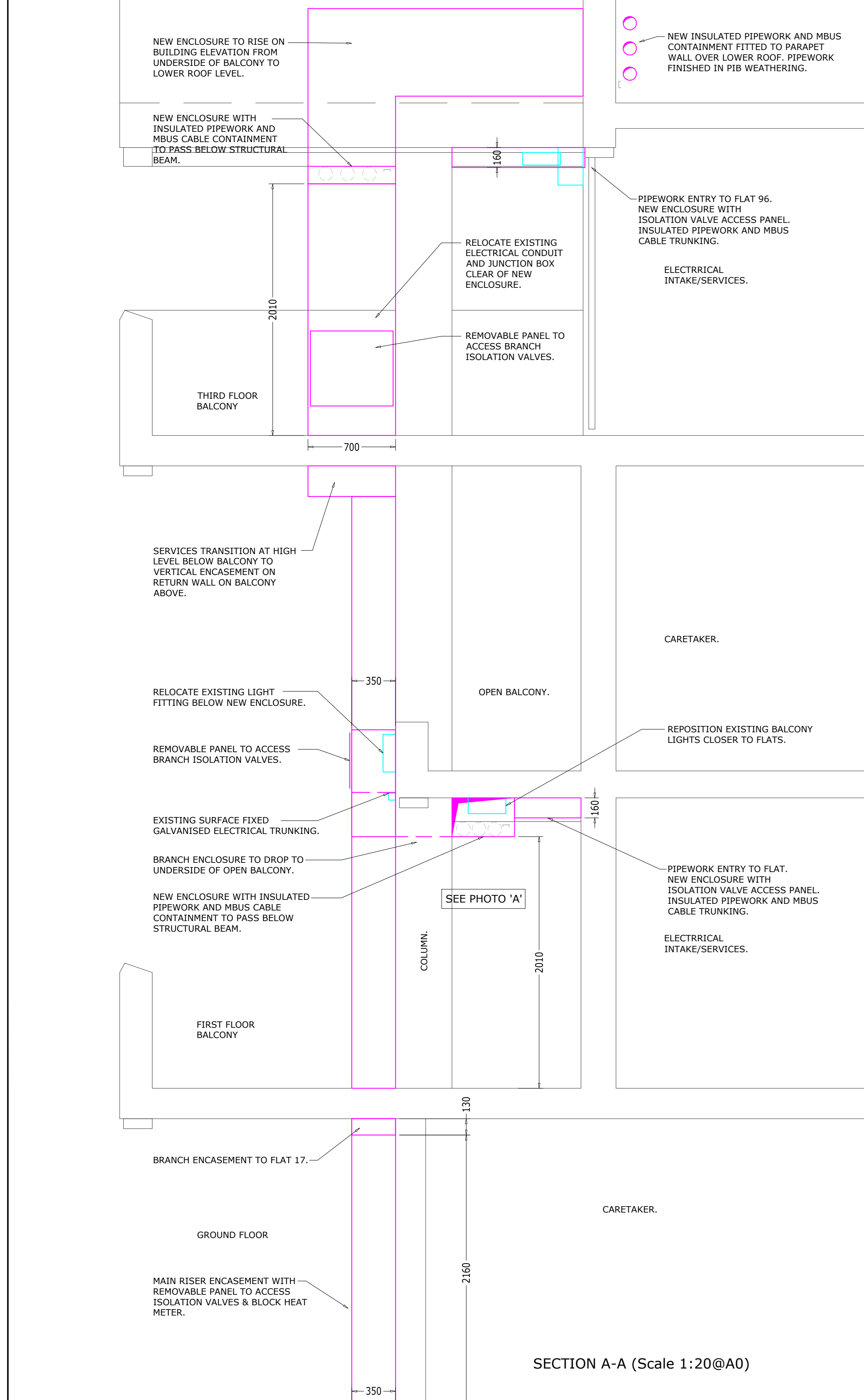

SECTION A-A (Scale 1:20@A0)

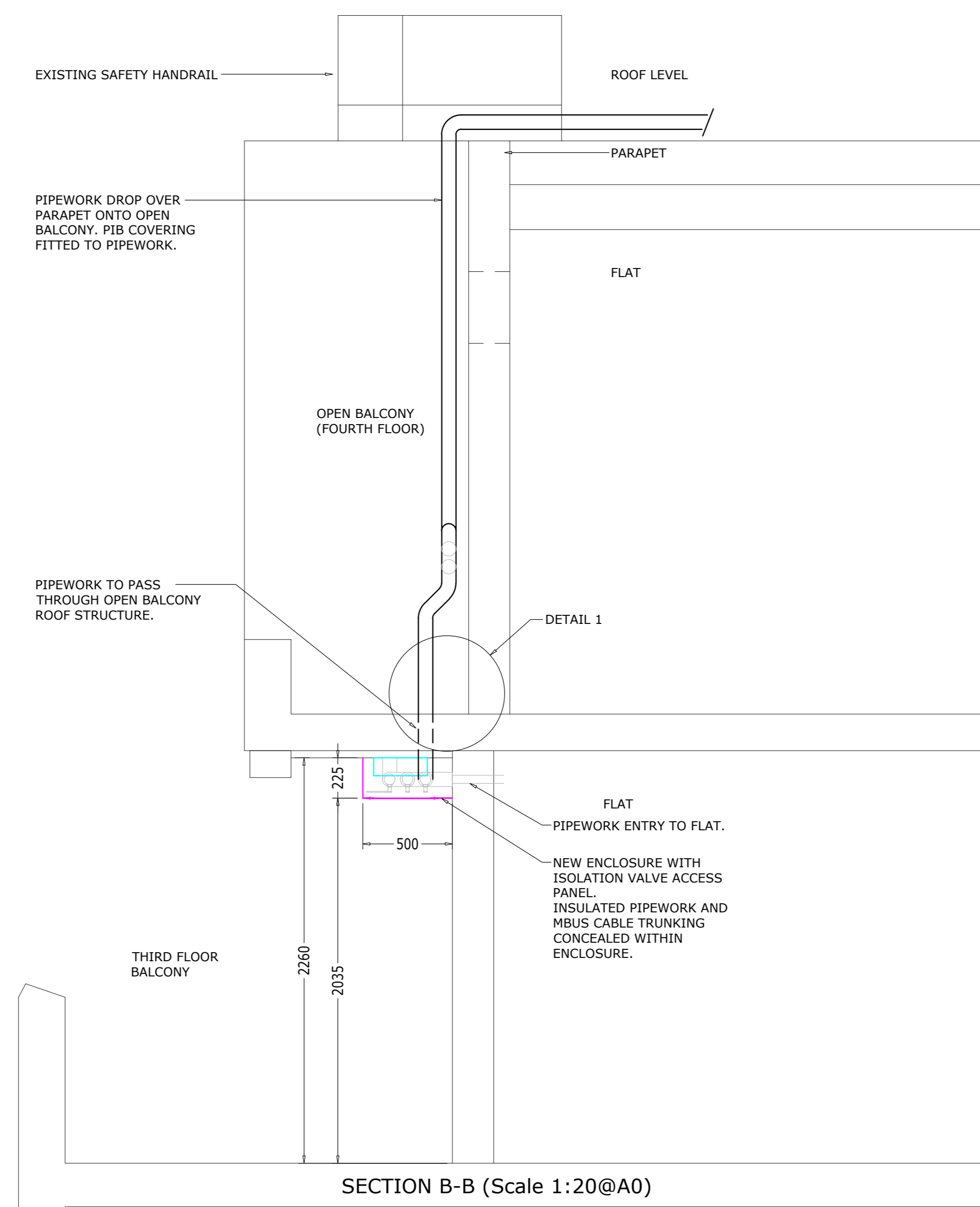

SECTION B-B (Scale 1:20@A0)

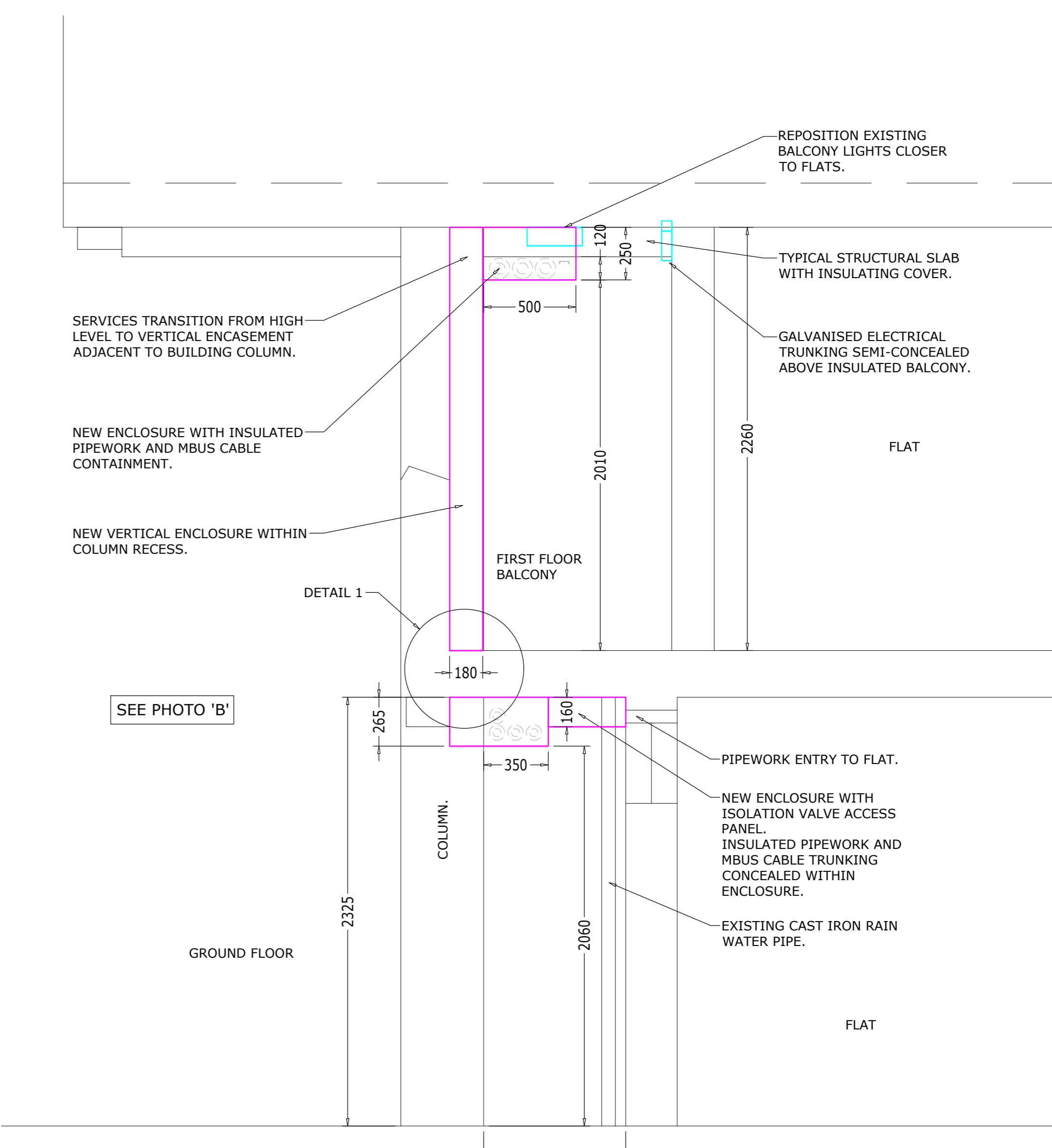

SECTION C-C (Scale 1:20@A0)

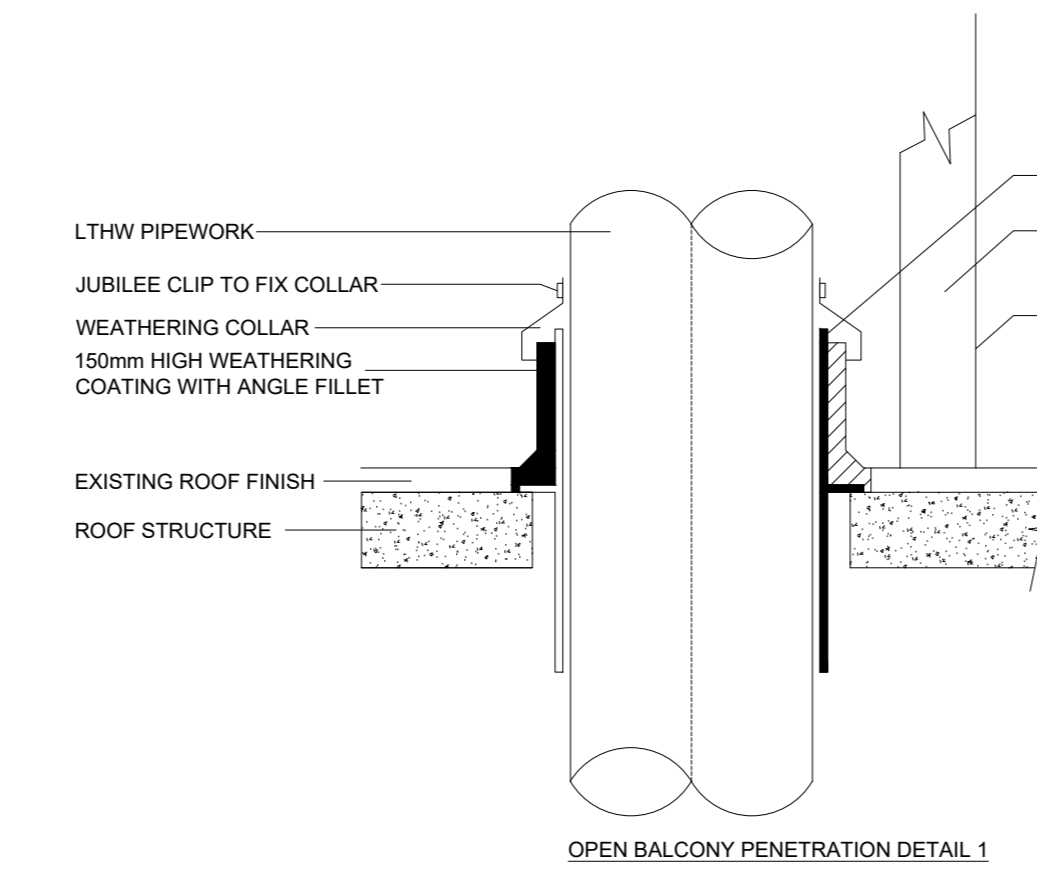

OPEN BALCONY PENETRATION DETAIL 1



PHOTO B - GROUND & 1st FLOOR BALCONY ENCLOSURE TRANSITIONS.

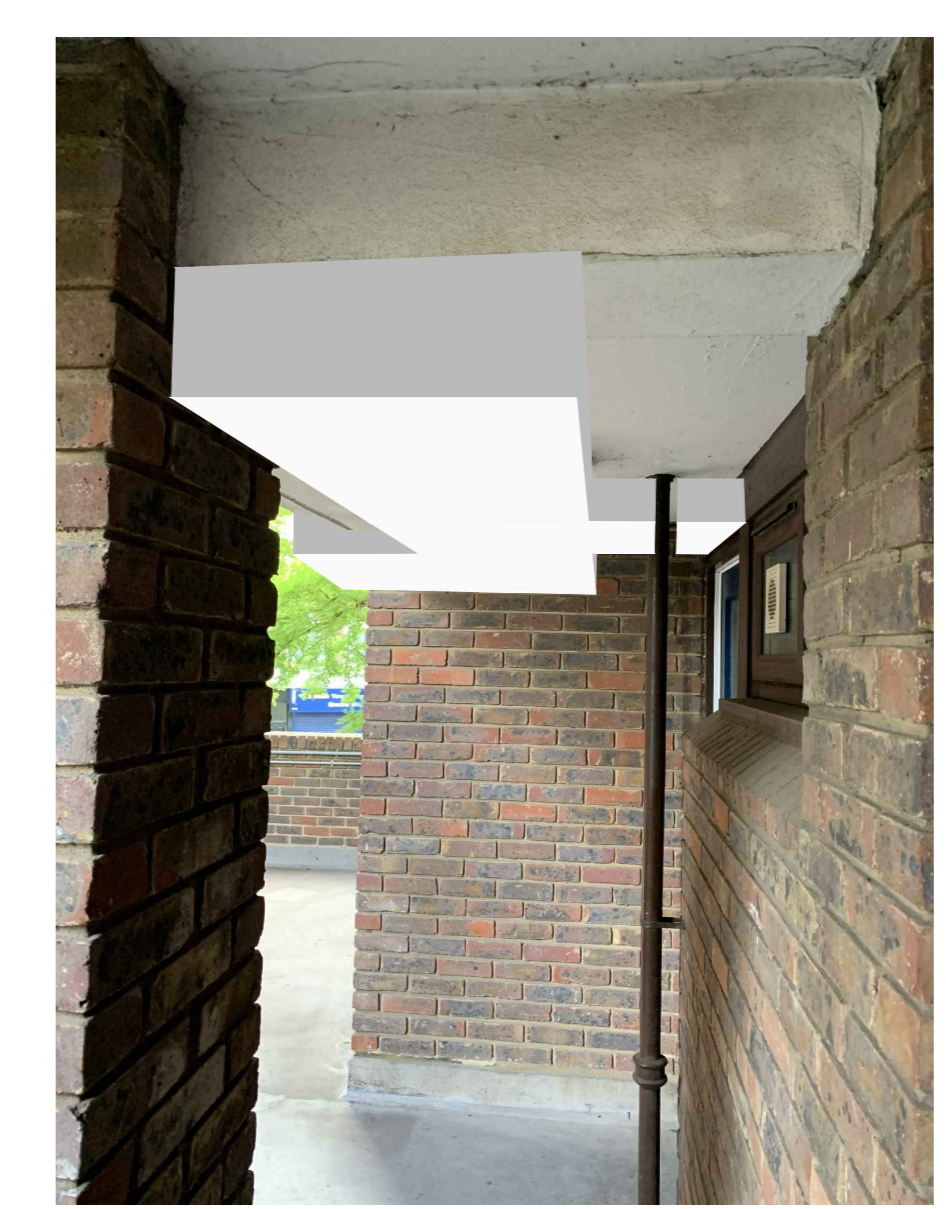

PHOTO A - 1st & 2nd FLOOR STAIRWELL ENCLOSURE TRANSITIONS.

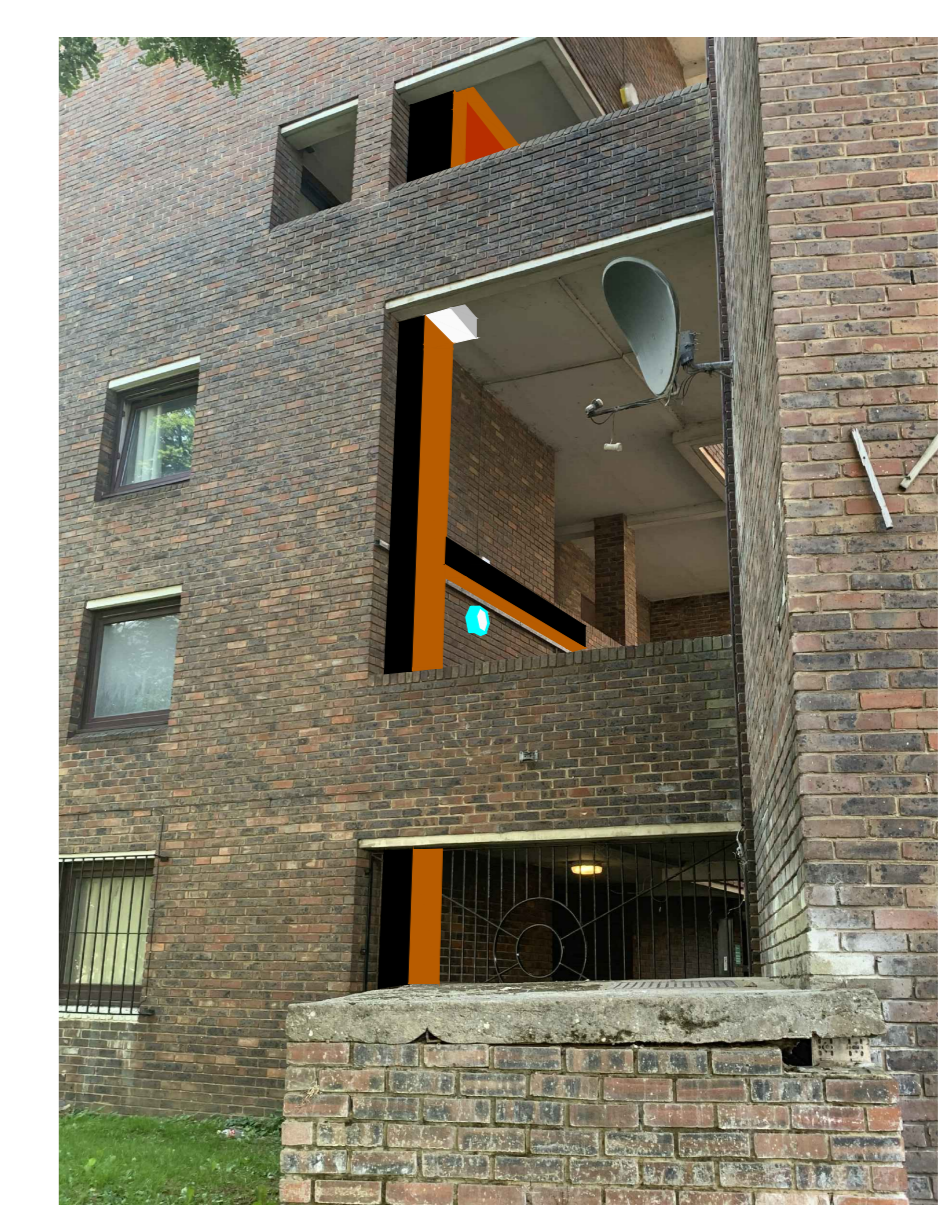

PHOTO C - BLOCK ELEVATION FROM MALDEN ROAD.

Notes:  
THIS DRAWING IS TO BE READ IN CONJUNCTION WITH PLANNING APPLICATION EXISTING ELEVATION DRAWING I1237/M/DET/SF9/16 & 17.  
NEW LAYOUT AND DETAILS DRAWING I1237/M/DET/SF9/18 & 20.  
FURTHER REFERENCE IS TO BE MADE TO PRE-PLANNING DRAWING I1237/M/DET/SF9/1 AND ASSOCIATED DETAIL DRAWINGS VIEWS 'A' TO 'N' INCLUSIVE.

AP- ACCESS PANEL  
FV- FLUSHING VALVE  
PIB- POLYISOBUTYLENE WATERPROOF RUBBER COVERING COLOUR BLACK

ISSUED FOR APPROVAL	
Status A	<input type="checkbox"/>
Status B	<input type="checkbox"/>
Status C	<input type="checkbox"/>
Signed	.....
Date	.....

Rev	Date	Description	Drawn
C	13.01.21	First application issue.	RDA

Status: PLANNING APPLICATION

CLIENT LONDON BOROUGH OF CAMDEN

PROJECT ST SILAS ESTATE HEATING SYSTEM INSTALLATION CONTRACT. LONDON NW5

TITLE SOUTHFLEET BLOCK 9 PLANNING APPLICATION NEW ELEVATION AND DETAILS DRAWING

Drawn: RDA | Date: 09.01.21 | Scale: 1:100@A0  
Drawing No. I1237/M/DET/SF9/19 | Rev. C

**INVICTA**  
Building Services Ltd  
Weald Court, 101-103 Tonbridge Road,  
Hildenborough,  
Kent TN11 9HL  
Telephone: 01732 833552  
Facsimile: 01732 834768