

Notes

- Studio Intermediate
- 1B2P Intermediate
- 2B3P Intermediate
- Studio Market
- 1B2P Market
- 2B4P Market
- 3B6P Market

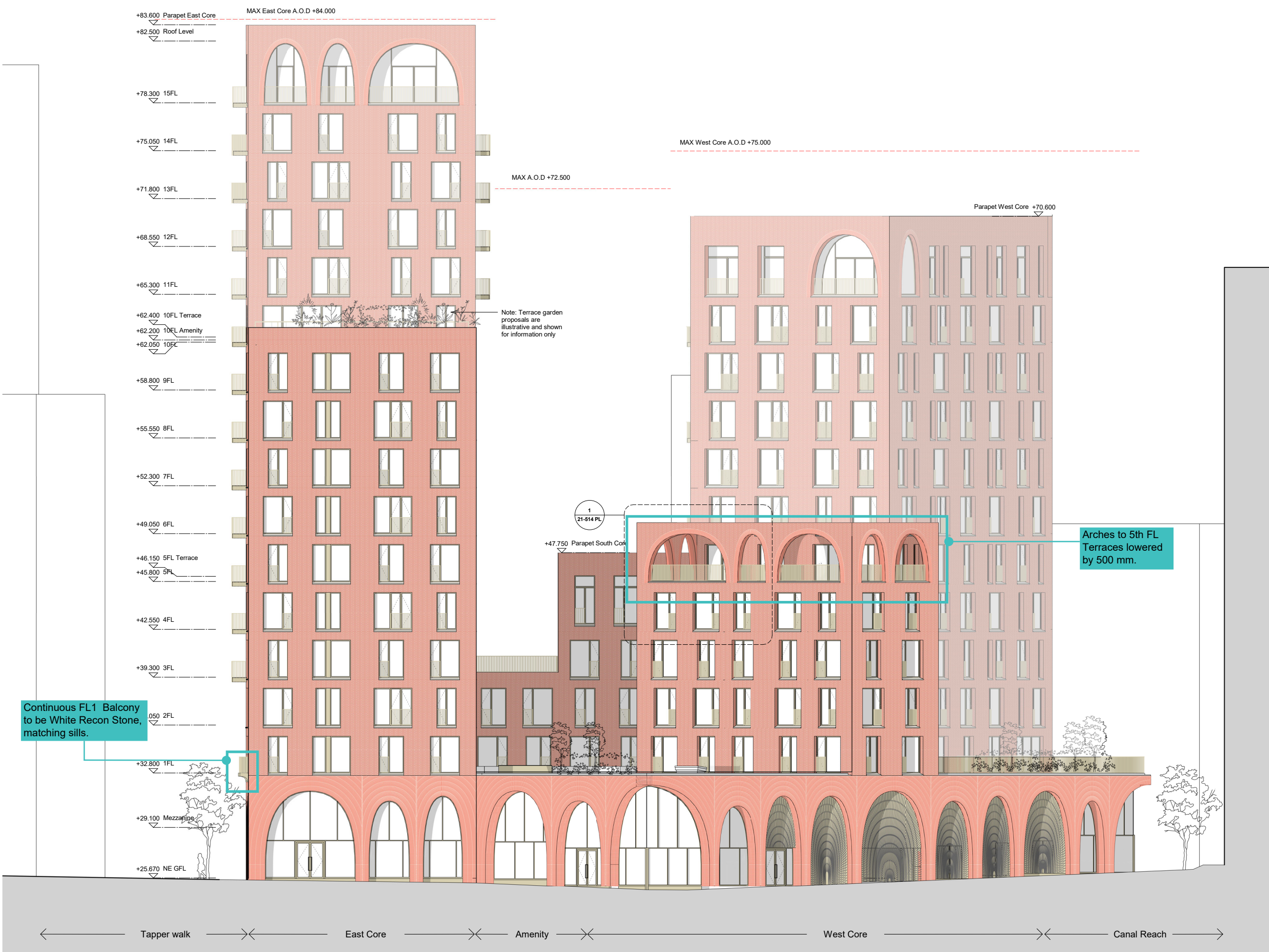

Rev	Date	Description
1	23/05/19	Planning Update

Note
Do not scale from this drawing. To be read in conjunction with all relevant Architects', Services and Structural Engineer' information. Architect to be immediately notified of discrepancies.

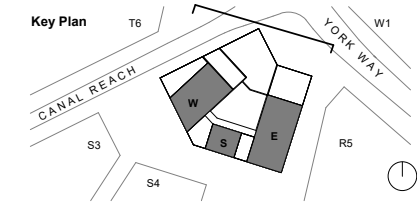

ALISON BROOKS ARCHITECTS

Unit 610 Highgate Studios
53-79 Highgate Road
London NW51TL, UK
T +44 (0)20 7267 9777
info@alisonbrooksarchitects.com

Project:
Building S5 King's Cross Central

Client:
King's Cross Central Limited Partnership

Project Number: 2433 **Status:** For planning purposes only

Drawing Title:
Proposed North Elevation

Date: 15/05/2019 11:52:47 **Drawn:** AK
Scale: 1 : 125 @A1 **Checked:** KB
1 : 250 @A3

Drawing No: KXC-S5-A-ABA2433-20-301 PL **Rev:** 1

1 North Elevation