

Set back from parapet with a 70 Degree Roof Angle Proposed

FLAT A
FLAT B

01 PROPOSED SECTION CC'
1:50 @ A1, 1:100 @ A3

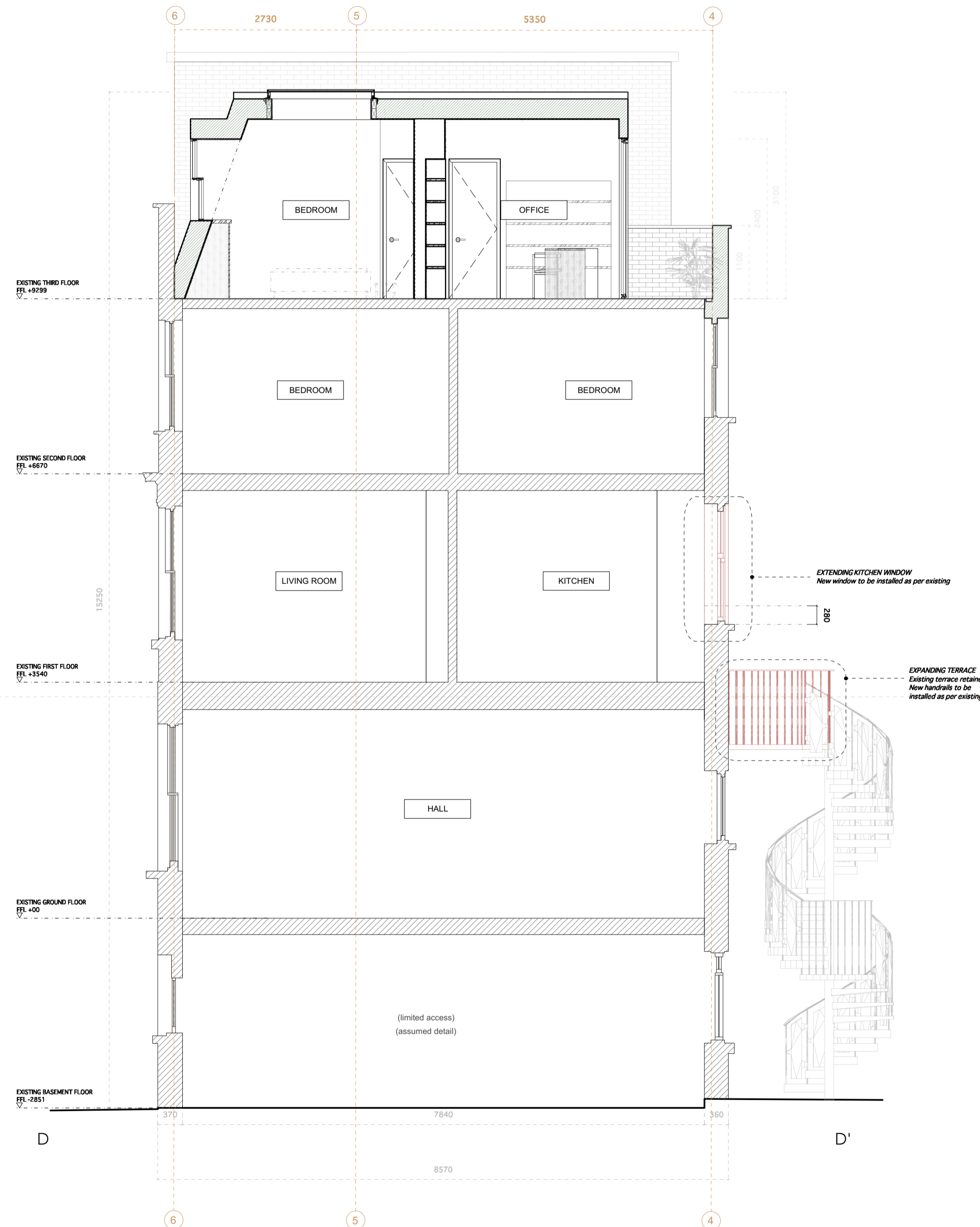

01 PROPOSED SECTION DD'
1:50 @ A1, 1:100 @ A3

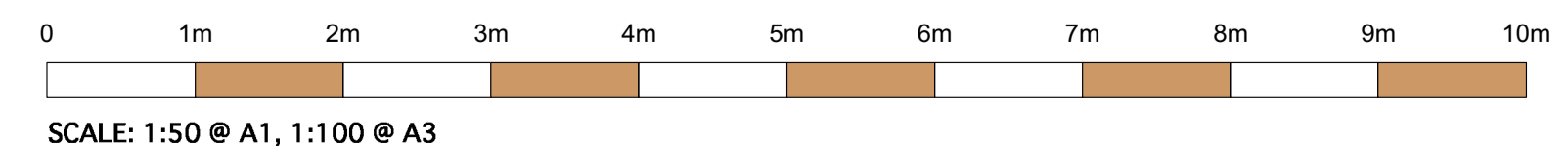

PLANNING

REVISION	DATE	ISSUE
*	30/04/21	PLANNING SUBMISSION
*	15/07/21	PLANNING AMENDMENT

NOTE: ALL DRAWINGS BASED ON SURVEY. NVBL DOES NOT ACCEPT RESPONSIBILITY FOR THE ACCURACY OF THE DRAWINGS AND CANNOT ACCEPT LIABILITY FOR ANY PROBLEMS IN THE DESIGN AND CONSTRUCTION OF 022 CAUSED BY THEM.

DO NOT SCALE FROM DRAWING. VERIFY ALL DIMENSIONS ON SITE.

Copyright: OFFICE NVBL. All rights reserved.

REVISION	DATE	ISSUE	REV
*	15/07/21	PLANNING Amendment	

DO NOT SCALE FROM THIS DRAWING - VERIFY ALL DIMENSIONS ON SITE

PROJECT: NVBL_022_43A Prince of Wales Road
 TITLE: Proposed Section CC' DD'
 CLIENT: Sébastien Rutés, Jane Vosper
 SCALE: 1:50 @ A1, 1:100 @ A3
 DATE CREATED: 30/03/2021
 DRAWN: NVBL
 DRAWING: NVBL_2.12_Proposed_Section CC' DD'