

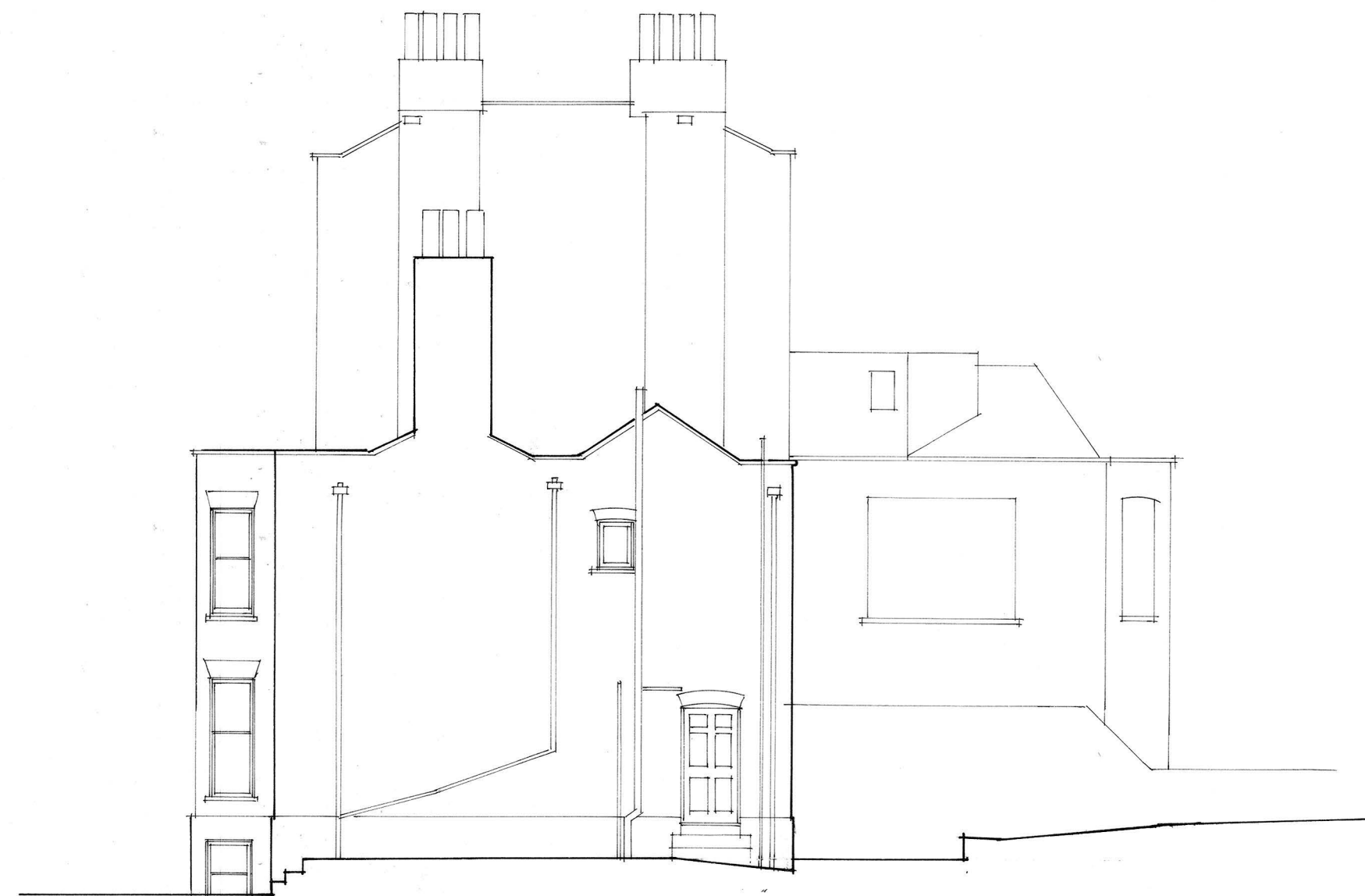

West Facing Elevation and  
Existing Section A-A.

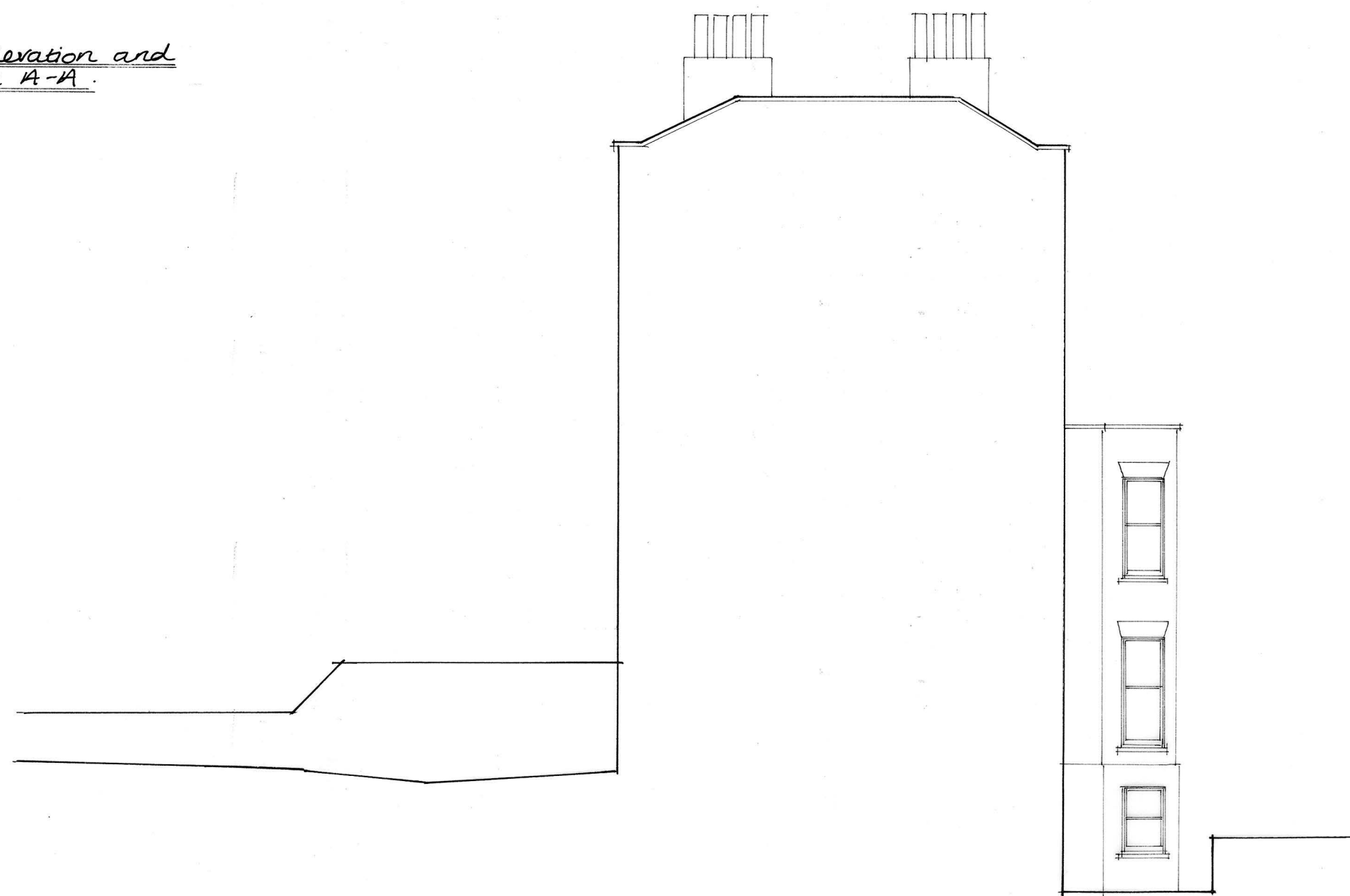

North Facing Elevation.



South Facing Elevation.

1M @ 1:100  
5M @ 1:500  
2M @ 1:50  
50M @ 1:1250

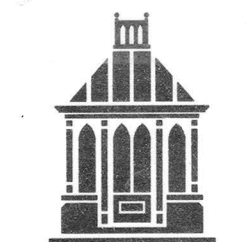

**VALE**  
GARDEN  
HOUSES  
LTD

LONDONTHORPE ROAD  
GRANTHAM  
LINCOLNSHIRE, NG31 9SJ  
TEL: 01476 564433 FAX: 01476 578555

NOTE:  
BASEWORKS ARE TO BE SET OUT ONLY TO  
FOUNDATION DRAWINGS. CONTRACTORS AND  
ERECTORS MUST VERIFY ALL DIMENSIONS ON  
SITE BEFORE WORK COMMENCES.

THIS DRAWING, ITS DESIGN AND APPLICATION  
TO SITE, AND ITS COMPONENTS REMAINS THE  
PROPERTY OF VALE GARDEN HOUSES LTD.  
AND MAY NOT BE REPRODUCED IN ANY WAY  
WITHOUT PRIOR CONSENT

Rev	Date:	Details:

Client: **48799**  
**Mr & Mrs Booth.**

Address:  
**9 Pilgrims Lane,  
Hampstead,  
London.  
NW3 1ST**

Scale: **1:100 @ A2.** Date: **30.4.21**

Drawn By: **Kelly** Checked By: **JW.**

Drawing:  
**Existing plan &  
Elevations.**

Drawing No.  
**A2Q 13157-1B (P2)**