

ISSUED AS DESIGN INTENT

SIGNAGE SPECIALIST TO CONFIRM  
APPROPRIATE DESIGN

ALL FIXING DETAILS TBC ON SITE

ALL DIMENSIONS TBC ON SITE



SUGGESTED STYLE OF  
ENTRANCE SIGNAGE

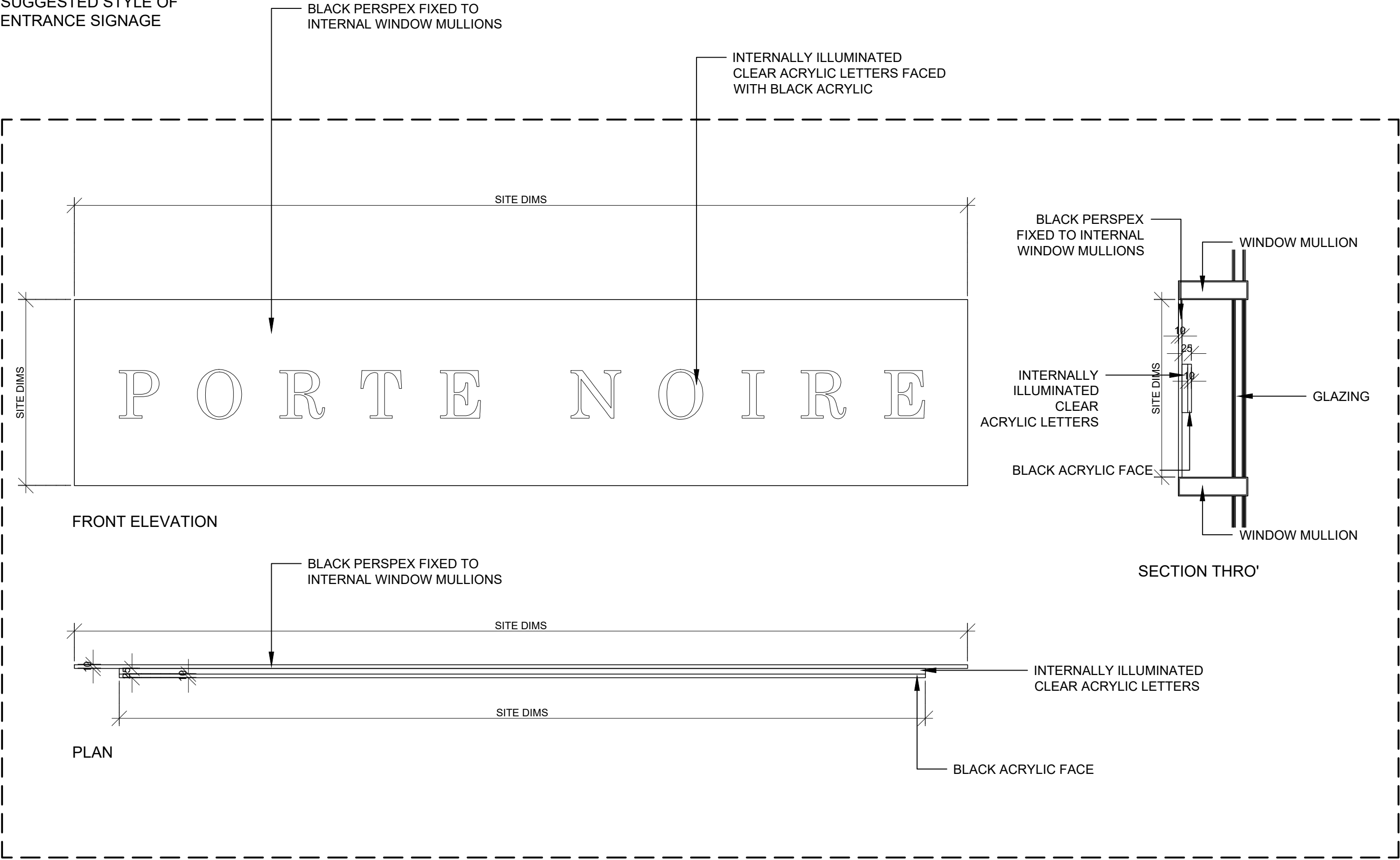

01 ENTRANCE DOORS SIGNAGE  
SCALE 1:10 @ A1

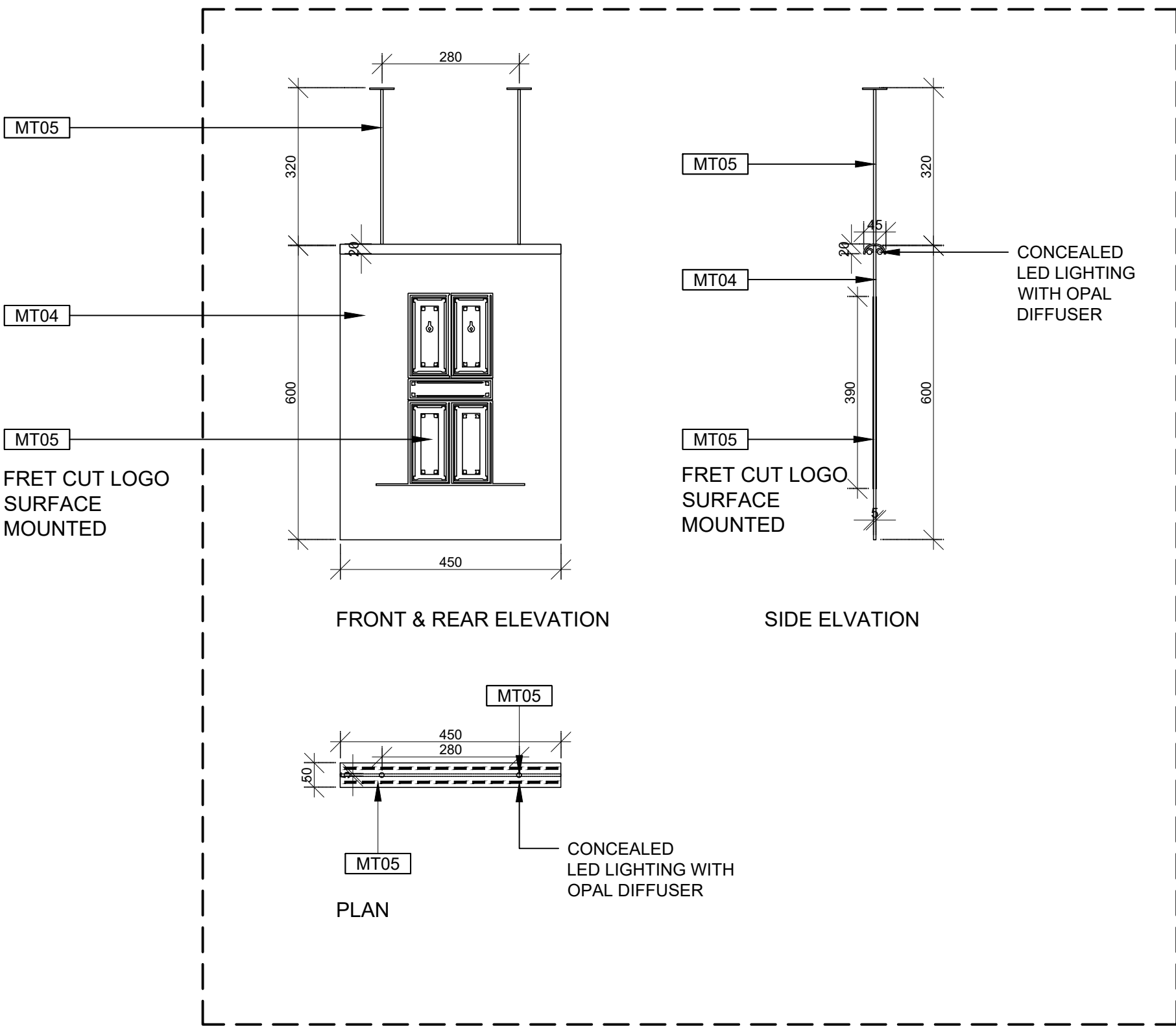

02 HANGING SIGN DETAILS  
SCALE 1:10 @ A1

All rights reserved. Kanvass Ltd. Projects to asserts its rights under the Copyright, Designs and Patents Act 1988 (Unless otherwise agreed in writing).

- Do not scale from this drawing. All dimensions must be checked on-site. The contractor must verify all site dimensions, drawings and report any discrepancies with the designer before proceeding with any work, details & specifications. Any discrepancies must be reported to Kanvass Projects Ltd prior to any commencement of work.
- All specified items are to be installed in accordance with the manufacturers recommendations & instructions.
- All finishes are to conform to required current building regulations
- All variations of construction details than that of the designer to be approved before commencement of any works
- Contractor to provide a working environment which conforms to current health and safety and local authority regulations
- All finishes to be carried out to a high standard
- It is the main contractors responsibility to ensure all CDM codes of practice are enforced
- This drawing is to be read in conjunction with any relevant specialist consultants drawings i.e. m&e, structural engineer, kitchen equipment, lighting etc.
- All works subject to Pre-am, Scope of Works and

Rev Date Comment Drawn Checked

-- -- -- --

1. THIS DRAWING IS TO BE READ IN CONJUNCTION WITH SPECIFICATIONS, SCHEDULES & DRAWINGS BY KANVASS.
2. ALL DIMENSIONS TO BE CHECKED ON SITE PRIOR TO MANUFACTURE.
3. ALL DISCREPANCIES AND OMISSIONS ON SITE MUST BE REPORTED TO DESIGNER COMMENTS OR APPROVAL PRIOR TO COMMENCING WORK.
4. ALL DIMENSIONS TO BE FINISHED SURFACE UNLESS NOTED OTHERWISE.
5. ALL ELECTRICAL, LIGHTING, HVAC AND PLUMBING ISSUES TO BE REFERRED TO ENGINEERS DRAWINGS PRIOR TO COMMENCEMENT OF WORKS.
6. THE DESIGNS ARE SUBJECT TO APPROVAL BY STATUTORY AUTHORITIES AND ANY NECESSARY ALTERATIONS SHOULD BE MADE IF REQUIRED TO COMPLY WITH STATUTORY REQUIREMENTS.
7. REFER TO FINISHES, FF&E, DOOR & SANITARYWARE SCHEDULES ON FOR FURTHER SPECIFICATION INFORMATION.
8. CONTRACTOR TO PROVIDE MANUFACTURE DRAWINGS FOR APPROVAL.
9. CONTRACTOR TO ENSURE STRUCTURAL SUITABILITY OF THE JOINERY PIECE. INTERNAL STRUCTURE SHOWN AS DESIGN INTENT ONLY.
10. CONTRACTOR TO ENSURE ALL ELEMENTS AND SEALED AND FIT FOR PURPOSE.
11. ALL SCREW FITTINGS TO BE CONCEALED AND SCREWS COUNTERSUNK.

FOR INFORMATION

Phase

CONTRACT

Project

PORTE NOIRE  
UNIT A, GASHOLDER 10  
KINGS CROSS, LONDON

Drawing title

SIGNAGE DETAILS

Scale

1:10

Paper size

A1

Drawn by Date drawn

ML 03.03.21

Checked by Date checked

DG 03.03.21

Project number Drawing number Revision

KV478 DR-GF-560 -

**kanvass**  
TOTAL TRANSFORMATION

London  
Build Studios  
203 Westminster Bridge  
London SE1 7FR  
www.kanvass.co.uk  
enquiries@kanvass.co.uk