

Notes
 This drawing is copyright Piercy&Company.

DISCLAIMER
 This document may be issued in an editable digital CAD format to enable others to use it as background information to make alterations and/or additions. In that instance the file will be accompanied by a PDF version as a record of the original file. It is for those parties making such alterations and/or additions to ensure that they make use of current background information.

Piercy&Company accepts no liability for either: any such alterations and/or additions to the background information by others; or any other changes made by others to the architectural content of the background information itself.

THE INTERNAL LAYOUTS TO THE EXISTING BUILDING ARE SHOWN FOR INFORMATION PURPOSES ONLY AS THE INTERNAL RECONFIGURATION DOES NOT REQUIRE PLANNING PERMISSION AND SHOULD NOT THEREFORE BE CONSIDERED AS PART OF THIS PLANNING APPLICATION

--- Site own by applicant
 --- Application site extent

D	20.07.21	Loading bay removed
C	25.06.21	Ammended loading bay
B	16.06.21	Revised short-stay cycle parking
A	19.02.21	Planning

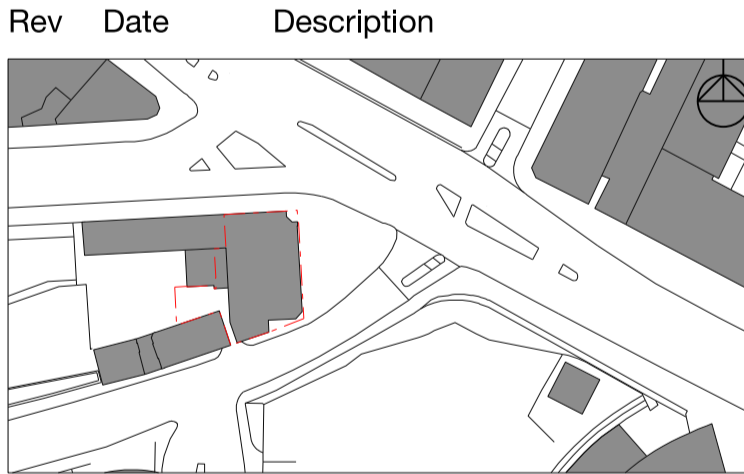

Project
 Regents Park Road Hotel

Client
 Uchaux LTD.

Drawing Title
 Proposed Site Plan

Drawn NA	Checked NH	Approved PJ
Date 15.07.19	Scale 1:100 @ A1 1:200 @ A3	

Drawing Status
 Planning

Project 13545	Disc A	Level 00	Series 03	Drg no. 001	Rev D
-------------------------	------------------	--------------------	---------------------	-----------------------	-----------------

The Centro Building
 39 Plender Street
 London NW1 0DT

info@piercyandco.com
 www.piercyandco.com
 Telephone
 +44 (0) 2074907546