

THIS DRAWING IS THE PROPERTY OF BROOKS MURRAY ARCHITECTS. IT IS TO BE USED ONLY FOR THE PROJECT AND SITE SPECIFICALLY IDENTIFIED HEREIN. ANY REUSE OR MODIFICATION OF THIS DRAWING WITHOUT THE WRITTEN PERMISSION OF BROOKS MURRAY ARCHITECTS IS STRICTLY PROHIBITED. THE CLIENT ACCEPTS FULL RESPONSIBILITY FOR THE ACCURACY AND COMPLETENESS OF THE INFORMATION PROVIDED TO THE ARCHITECTS. THE ARCHITECTS ACCEPTS FULL RESPONSIBILITY FOR THE ACCURACY AND COMPLETENESS OF THE INFORMATION PROVIDED TO THE CLIENT.

REV.	AMENDMENT	BY:	DATE

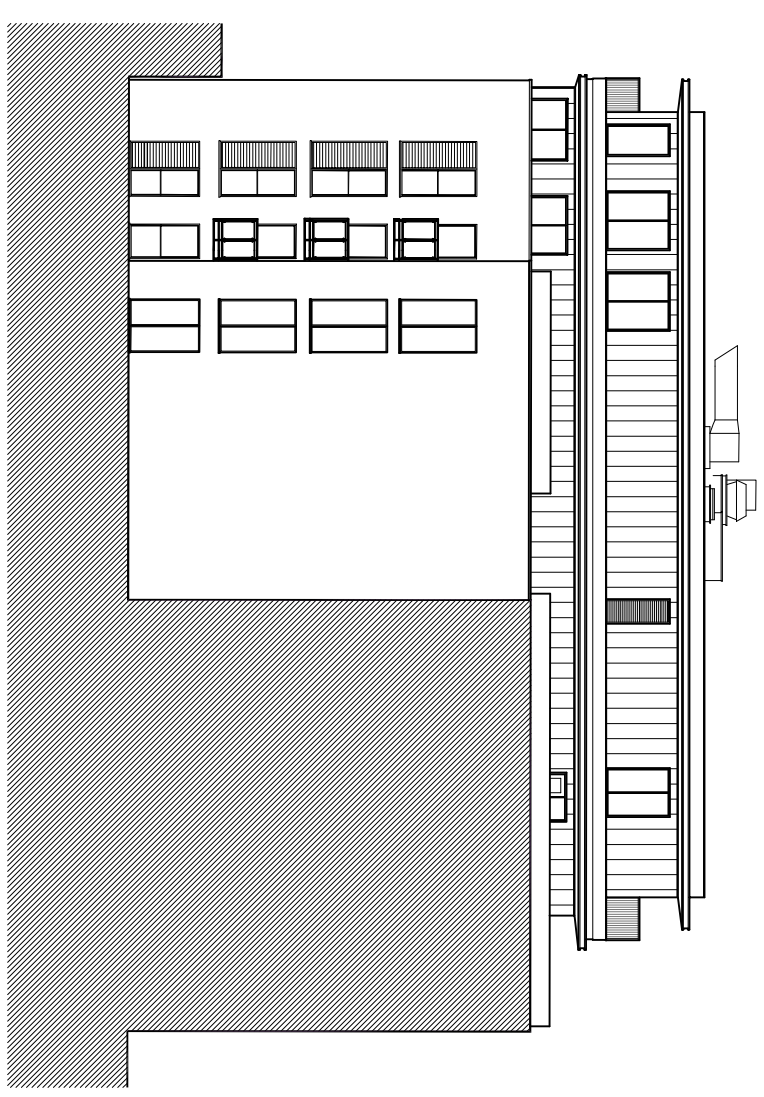

Proposed Rear Elevation (North)  
1:250 @ A3



Proposed Side Elevation (West)  
1:250 @ A3



Proposed Side Elevation (East)  
1:250 @ A3

**brooks  
murray**

Brooks Murray Architects  
The Arts Building, Horns Place, N4 3JG  
+44 (0)2077399555 architects@brooks-murray.com

CLIENT:  
PRIVATE CLIENT

JOB:  
Beaufort Court  
Moygrove Road  
NW6 2DA

DRAWING TITLE:  
Proposed Side and Rear  
Elevations

SCALE:  
1:250 @ A3

DATE:  
June 2021

STATUS:  
PD

DRAWING NUMBER: 1244.22-201  
REV: OB  
ISSUED BY: