

THIS DRAWING IS THE PROPERTY OF BROOKS MURRAY ARCHITECTS. IT IS TO BE USED ONLY FOR THE PROJECT AND SITE SPECIFICALLY IDENTIFIED HEREIN. ANY REUSE OF THIS DRAWING FOR ANY OTHER PROJECT WITHOUT THE WRITTEN PERMISSION OF BROOKS MURRAY ARCHITECTS IS STRICTLY PROHIBITED. THE USER OF THIS DRAWING SHALL BE RESPONSIBLE FOR OBTAINING ALL NECESSARY PERMITS AND APPROVALS FROM THE APPROPRIATE AUTHORITIES. BROOKS MURRAY ARCHITECTS SHALL NOT BE RESPONSIBLE FOR ANY CONSEQUENCES ARISING FROM THE USE OF THIS DRAWING.

REV.	AMENDMENT	BY:	DATE

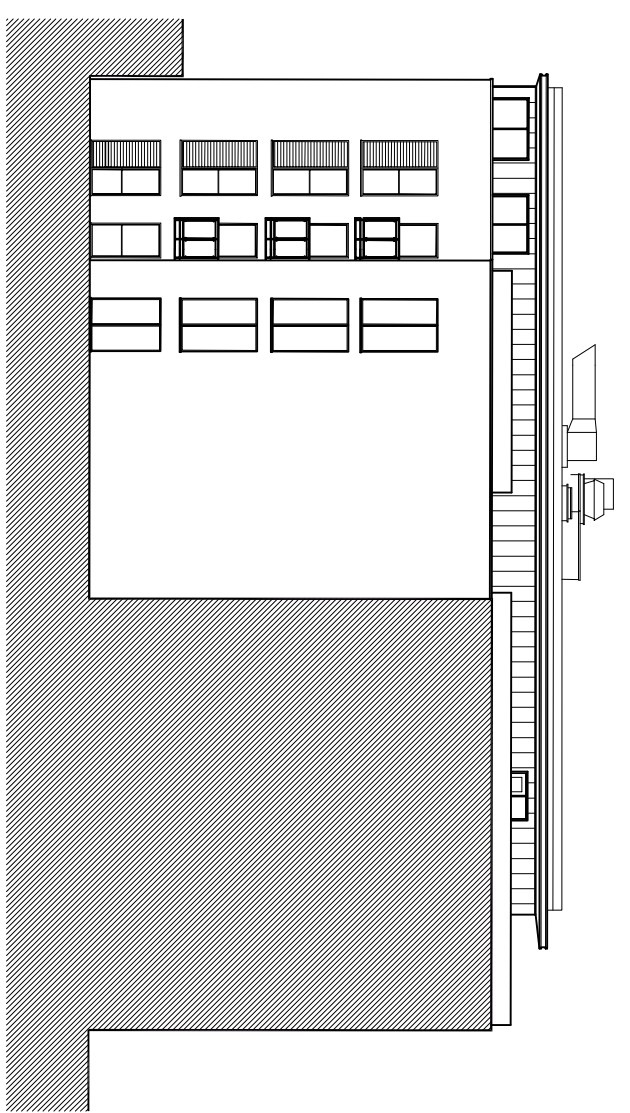

Existing Rear Elevation (North)  
1:250 @ A3



Existing Side Elevation (West)  
1:250 @ A3

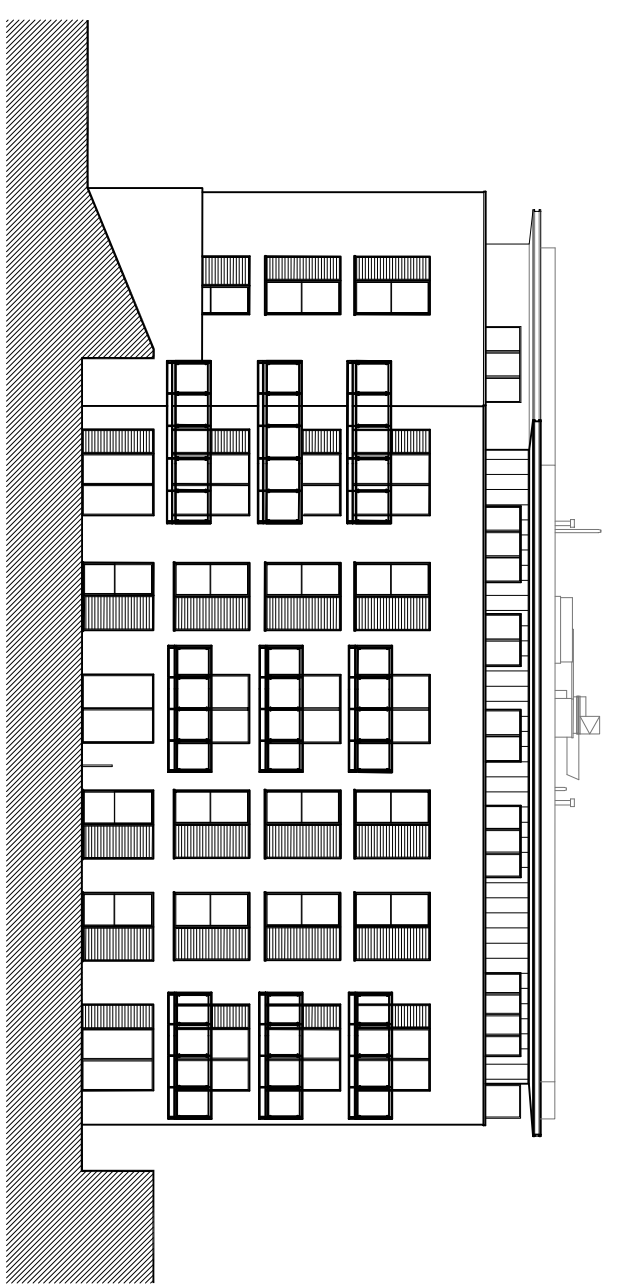

Existing Side Elevation (East)  
1:250 @ A3

**brooks  
murray**

Brooks Murray Architects  
The Arts Building, Horns Place, N4 3JG  
+44 (0)2077399955 architects@brooksmurray.com

CLIENT:  
PRIVATE CLIENT

JOB:  
Beaufort Court  
Moygrove Road  
NW6 2DA

DRAWING TITLE:  
Existing Side and Rear  
Elevations

SCALE:  
1:250 @ A3

DATE:  
June 2021

STATUS:  
PD

DRAWING NUMBER: 1244.22.021  
REV: OB  
ISSUED BY:

