

USE EXISTING DRAWINGS ONLY. DO NOT SCALE FROM THE DRAWING. ACCEPT FOR A FRAME.
 BACK TO THE ARCHITECT. THE DRAWING IS NOT TO BE USED FOR CONSTRUCTION. THE CONTRACTOR SHALL VERIFY ALL DIMENSIONS AND CONDITIONS IN THE FIELD. THE ARCHITECT SHALL NOT BE RESPONSIBLE FOR ANY DISCREPANCIES OR OMISSIONS.
 ALL RIGHTS ARE RESERVED. NO PART OF THIS WORK MAY BE REPRODUCED OR TRANSMITTED IN ANY FORM OR BY ANY MEANS, ELECTRONIC OR MECHANICAL, WITHOUT PERMISSION IN WRITING FROM BROOKS MURRAY ARCHITECTS. SCANNED FROM ORIGINAL. SCALE: 1:250 @ A3

REV.	AMENDMENT	BY:	DATE

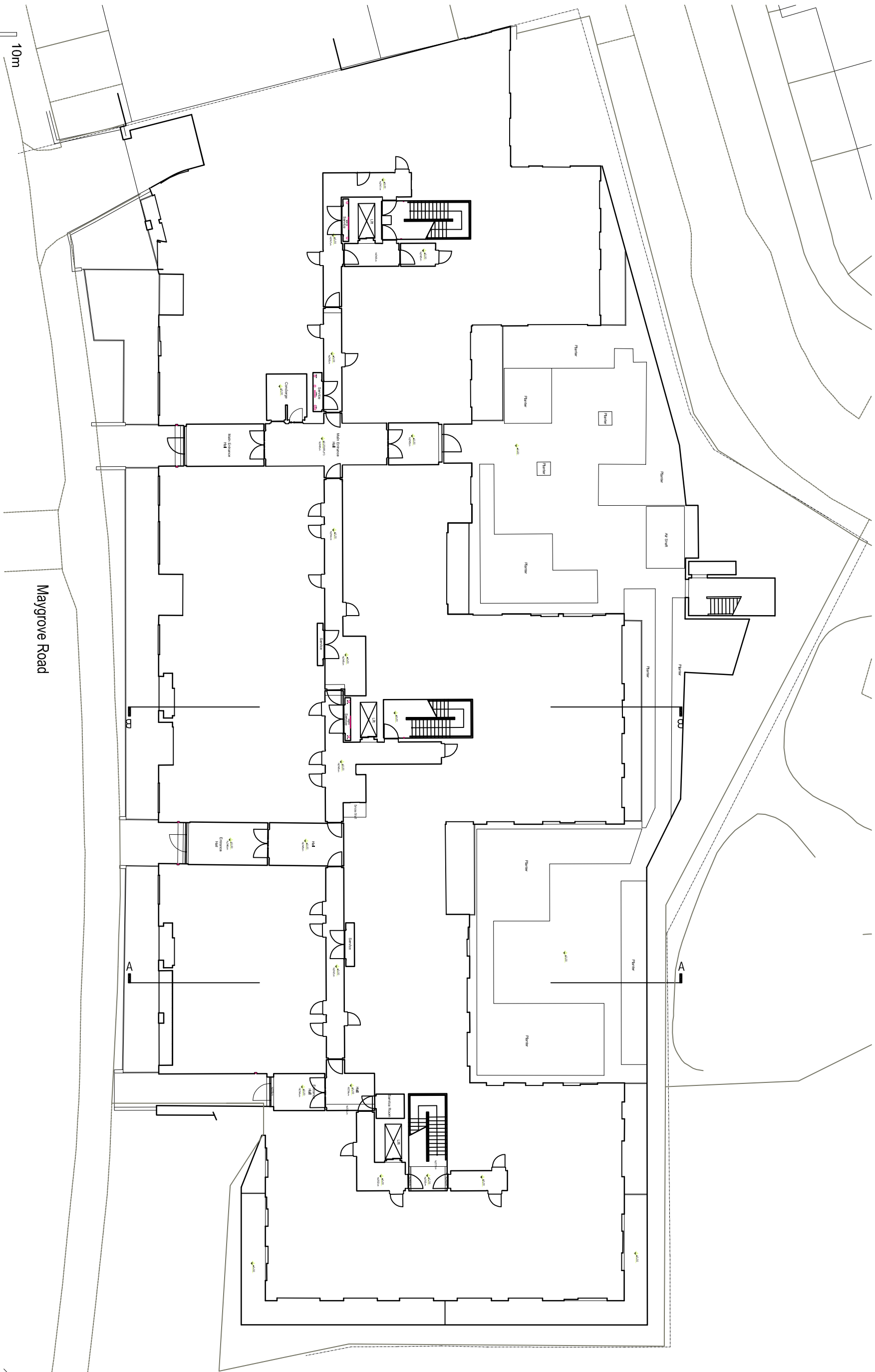

Existing Ground Floor Plan
 1:250 @ A3

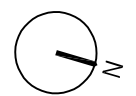

Brooks Murray Architects
 The Arts Building, Horns Place, N4 3JG
 +44 (0)2077399955 architects@brooksmurray.com

brooks murray

CLIENT: PRIVATE CLIENT
 JOB: Beaufort Court
 Maygrove Road
 NW6 2DA

DRAWING TITLE:
 Existing Ground Floor Plan

SCALE: 1:250 @ A3
 DATE: June 2021
 STATUS: PD
 DRAWING NUMBER: 1244.22.011 REV: OB
 ISSUED BY: OB