

notes:
The contractors are to check all dimensions, drain runs and general conditions on site before works commence, and inform BLD immediately upon discovery of any errors, omissions or discrepancies. All works are to be carried out in accordance with current building regulations, British standards, codes of practice and local authority requirements.

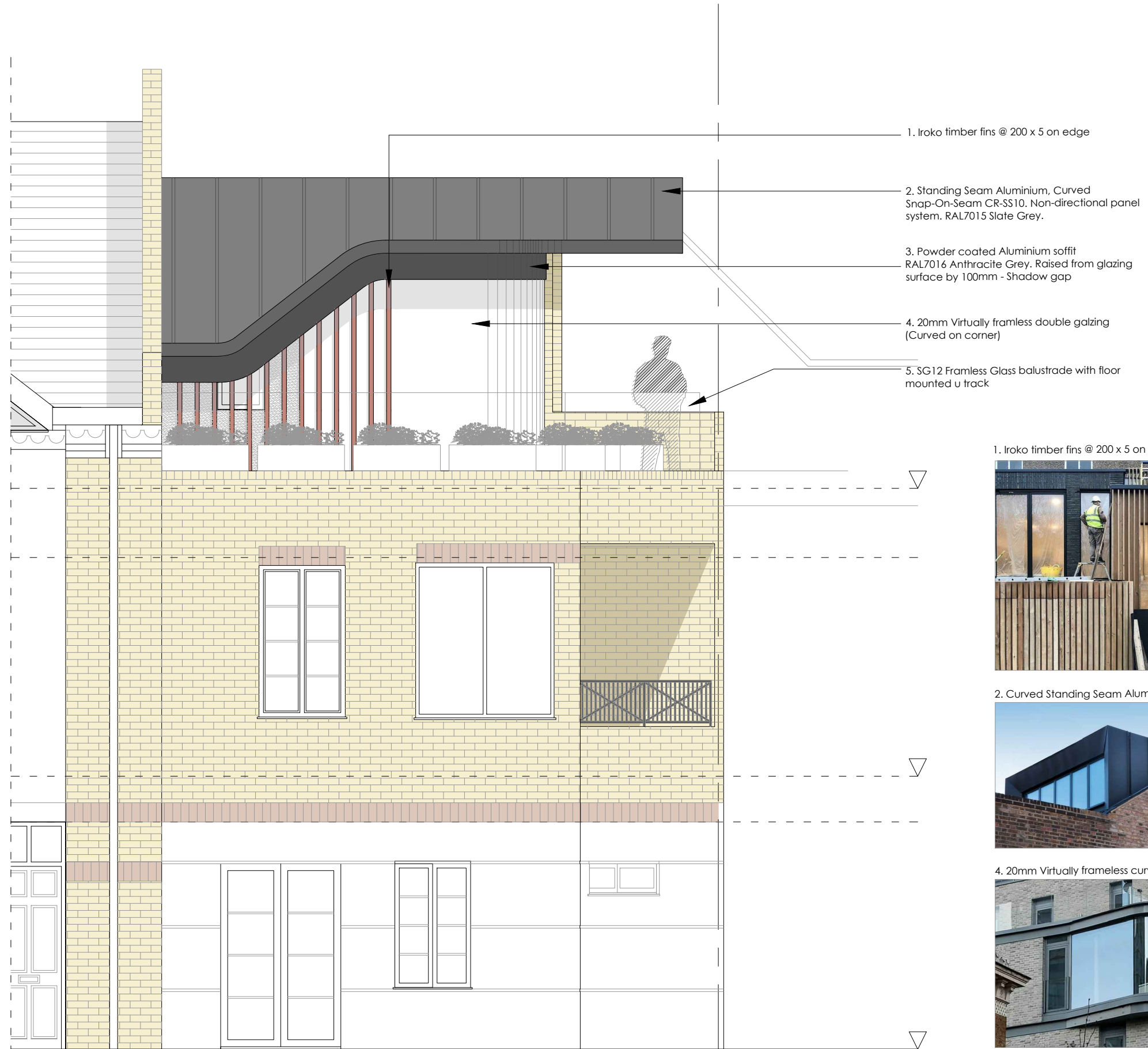

1. Iroko timber fins @ 200 x 5 on edge



2. Curved Standing Seam Aluminium, Colour and form reference



4. 20mm Virtually frameless curved double glazing and No.5 Frameless balustrade



Front Elevation - North West

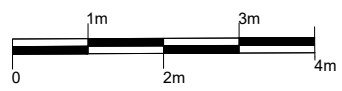

Revisions

The contents of this plan including the printed notes are copyright. Reproduction in whole or part is not permitted without prior consent of BLD in writing.

Project
4 Brecon Mews
London
N7 0BN

Drawing Title
Proposed Front Elevation
(North-West)
Material Palette

PLANNING

4BM-03-2021 - PL09

Scale	Drawn by
-------	----------

A3@1:50	S.A
---------	-----