

BASEMENT FLOOR PLAN

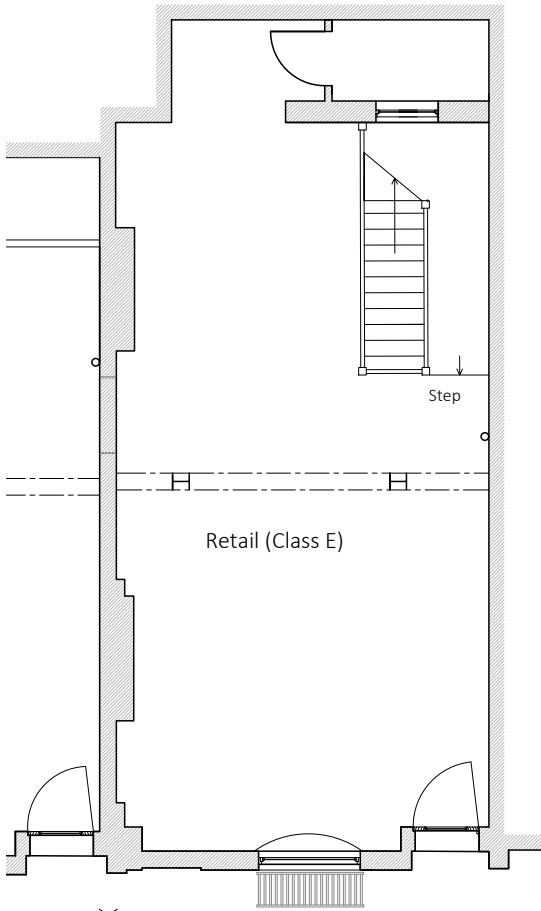

GROUND FLOOR PLAN

Disclaimer and Notes  
Do not scale this drawing. All dimensions should be checked on site. Any discrepancy found between this drawing, site and any other document should be referred immediately to Fresson and Tee. All drawings should be read in conjunction with all other contract documents and specifications and all other consultants drawings.  
Copying or reproduction of this drawing without the written permission of Fresson and Tee is not permitted. Copyright is Reserved  
The PDF hard copy accompanying the CAD data is legal transmission of information. The electronic copies are issued only for convenience of use and record of original file. No liability for the accuracy or for any consequence resulting from the use, additions or alteration of information is accepted by Fresson and Tee.  
Title plan at 1:1250 and North point is up

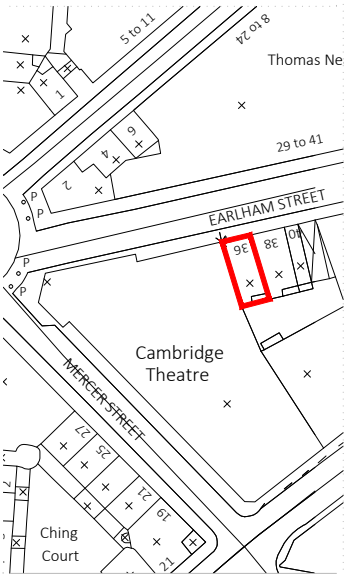

P1	XX	Initial Issue	19.07.2021
Rev	Iss.	Description	Date

DRAWING TITLE  
**Basement & Ground Floor Plan  
As Proposed**

PROJECT NAME  
Certificate of Lawful Use

ADDRESS  
36 Earlham Street  
London WC2

CLIENT  
Shaftesbury Covent Garden Ltd

DRAWN BY  
DMV

CHECKED BY  
NP

JOB NO.  
25252

Queen's House / 55-56 Lincoln's Inn Fields / LONDON WC2A 3JZ  
020 7391 7100 / www.fordt.com

SCALE  
1:100@A3

DATE  
Jul 2021

DRAWING NO.  
A-200-P1

