

GENERAL NOTES:
 This drawing is copyright of KSR architects.
 This drawing must be read in conjunction with the Designer's Risk Assessment, specification and all other relevant documentation and drawings.
 KSR architects accept no liability for any expense, loss or damage of whatsoever nature and however arising from any variation made to this drawing or in the execution of the work to which it relates which has not been referred to them and their approval obtained.
 Areas are based on unchecked survey and are approximate only.
 Do not scale from this drawing or the digital data, only figured dimensions are to be used. Refer to linear scale for guidance.
 Check all dimensions on site prior to carrying out any works and advise any discrepancy

KEY

— Assumed boundary line

Levels:

45,550 Proposed
 + 45,550 Existing

Proposed development to maintain vehicle access and levels as existing

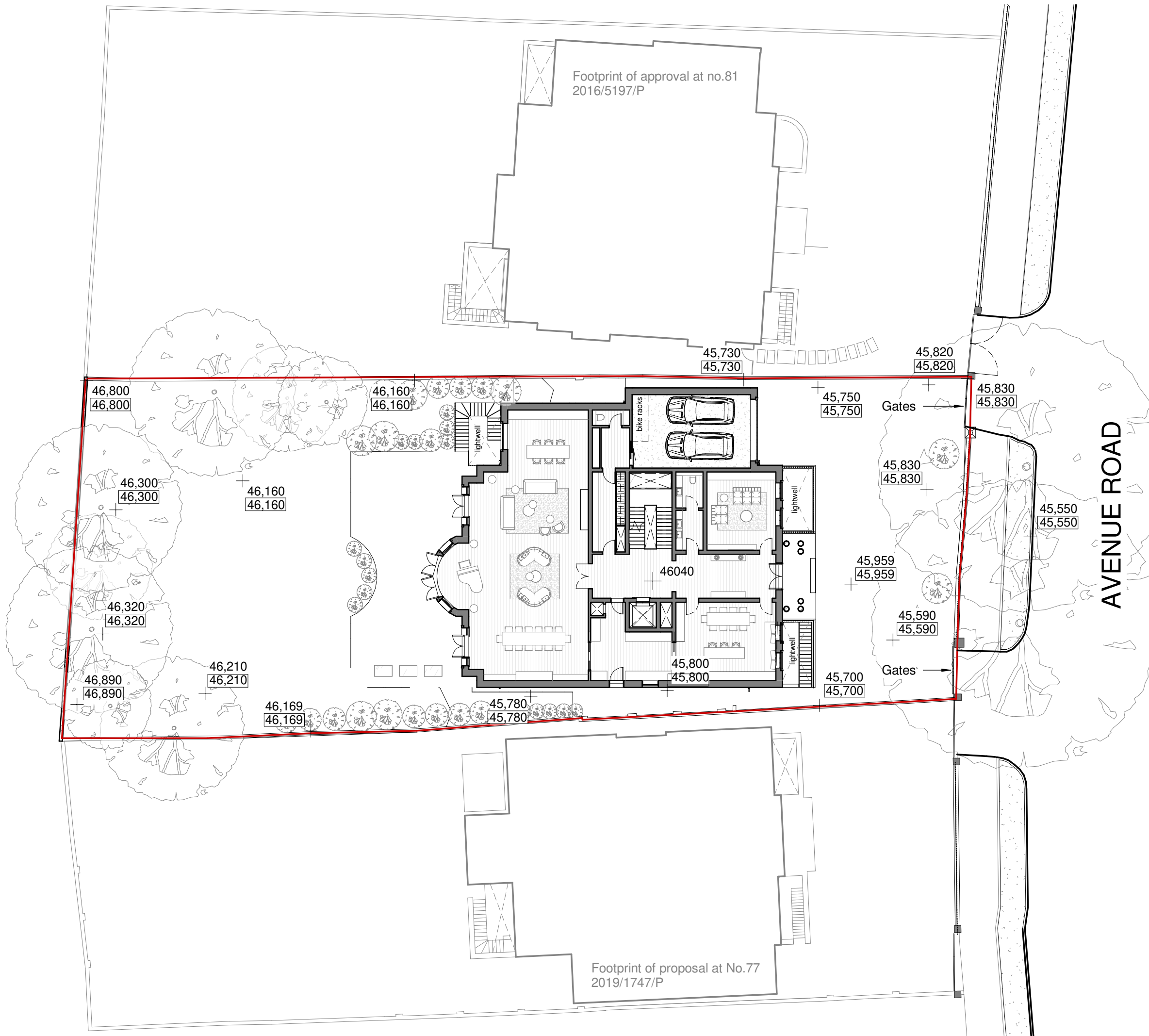

AVENUE ROAD

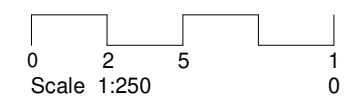
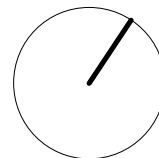

PLANNING

KSR ARCHITECTS & INTERIOR DESIGNERS

KSR Architects LLP mail@ksrarchitects.com
 14 Greenland Street t: +44 (0)20 7892 5000
 London NW1 0ND www.ksrarchitects.com

79 Avenue Road

Proposed Site Plans - Levels

Date 03/08/21	Status Planning
Scale 1:250 @ A3	© KSR Architects
Project Ref: 19004	Drawing No: P010
	Revision:

IN CONJUNCTION WITH
 MIRA A-Architecture & Engineering

Footprint of approval at no.81
 2016/5197/P

Footprint of proposal at No.77
 2019/1747/P

46040