

01 EXISTING REAR ELEVATION  
P186082206 1:100@A3

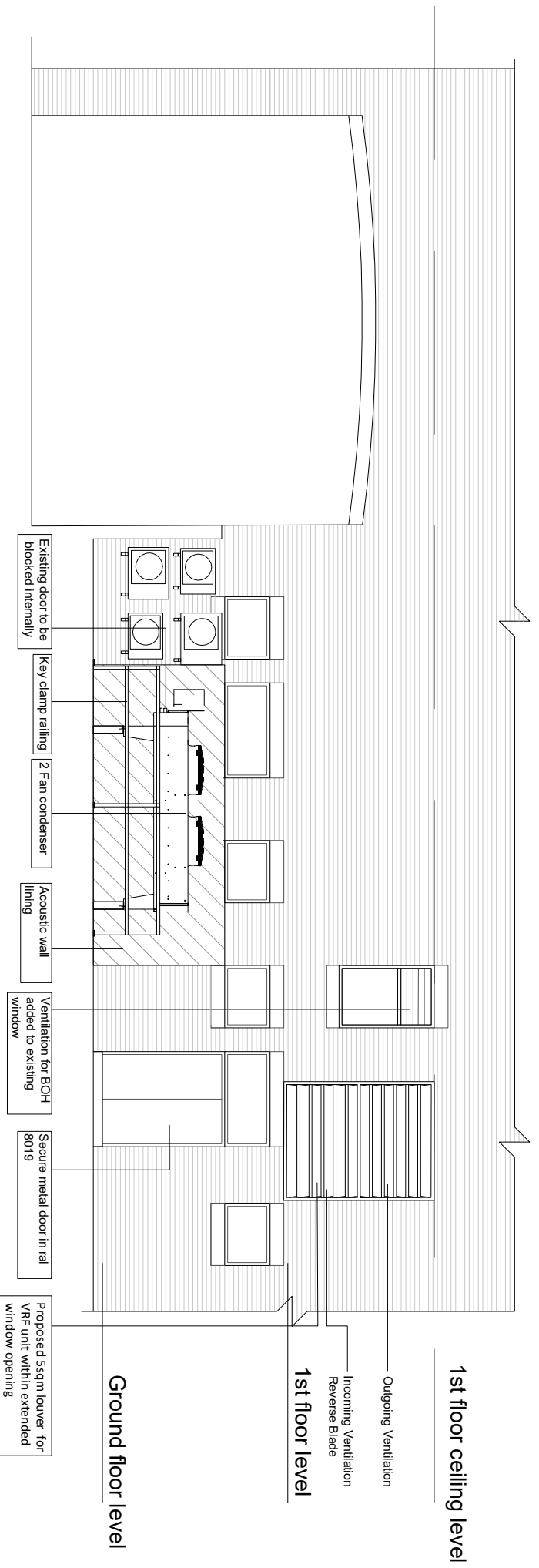

02 PROPOSED REAR ELEVATION  
P186082206 1:100@A3

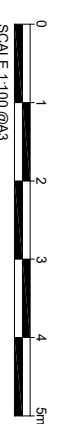

Rev.	Date	Description	architects
E	15.07.21	AC splits redefined	VA
D	07.07.21	Acoustic wall hatch amended	JN
C	29.08.21	General Amendments	JN
B	19.04.21	General Amendments	JN
A	12.04.21	First Issue	JN
-	06.04.21	First Issue	JN

architects  
project managers  
cost consultants

2nd floor  
13 Swan Yard  
Hampstead, N1 1SD  
UK 0203 837 8883

Status

Project Title  
**SAINSBURY'S LOCAL  
HAMPSSTEAD, 35 HIGH STREET  
LONDON, NW3 1QE**

Drawing Title  
**EXISTING AND PROPOSED  
REAR ELEVATIONS**

Project Number	Drawing Number	Revision
S-186082	P-186082-206	E

Drawn	Checked	Scale	Date
JN	VA	1:200@A3	06.04.21

JLA Architects is a trading name of Composite Ltd (02515902) registered in England and Wales. The registered office of Composite Ltd is at 13 Swan Yard, Hampstead, N1 1SD. All rights reserved. No part of this drawing without formal consent of the copyright owner. Composite Ltd (02515902) is a registered trademark of Composite Ltd. The content of this drawing is the property of the Company (02515902).