

3G / 4G Antenna ID	Existing 3G Bearing
A2	320°
B2	080°
C2	240°

NOTES:
1. ALL DIMENSIONS IN MM UNLESS OTHERWISE NOTED.

Master:	MBNL / EE / H3G	Project:	T&A STRATEGIC	Purpose of Issue:	Detailed Design	Issue:	H2
Date:	13/07/2021	Revision / Upgrade Description:					
Drawn:	J.Alexander	Existing & Proposed Elevations Added					
Checked:	J.Alexander						
Approved:	S.D.Gilroy						
Master:	MBNL / EE / H3G	Project:	T&A STRATEGIC	Purpose of Issue:	Detailed Design	Issue:	H1
Date:	10/06/2021	Revision / Upgrade Description:					
Drawn:	J.Alexander	Changed to DD					
Checked:	J.Alexander						
Approved:	S.D.Gilroy						
Master:	MBNL / EE / H3G	Project:	T&A STRATEGIC	Purpose of Issue:	Planning	Issue:	H
Date:	31/03/2021	Revision / Upgrade Description:					
Drawn:	T. Monk	Triage Completed And Approved					
Checked:	T. Monk						
Approved:	S.D.Gilroy						
Master:	MBNL / EE / H3G	Project:	T&A STRATEGIC	Purpose of Issue:	Planning	Issue:	G
Date:	02/02/2022	Revision / Upgrade Description:					
Drawn:	T. Monk	Sector B Antenna Heights and RRU number Corrected. Proposed 3000 dish added					
Checked:	T. Monk						
Approved:	S.D.Gilroy						
Master:	MBNL / EE / H3G	Project:	T&A STRATEGIC	Purpose of Issue:	Planning	Issue:	F
Date:	26/11/2020	Revision / Upgrade Description:					
Drawn:	T. Monk	Sector B config changed- sector A and C antenna frame revised					
Checked:	T. Monk						
Approved:	S.D.Gilroy						

 Hutchison 3G UK Limited Star House, 20 Grenfell Road Maidenhead, SL6 1EH Tel: 01628 765 000 Fax: 01628 765 001 <small>H3G Base Station Information line: 0845 6043000 Available 8am-8pm Monday to Friday</small>	 Hatfield Business Park Hatfield Hertfordshire AL10 9BW Tel: 01707 315000 Fax: 01707 319001
--	--

MBNL Mobile Broadband Network Limited
Sixth Floor, Thames Tower, Station Road, Reading, RG1 1LX

Design Consultant & Principal Contractor:



Site Name: **1-24 RIVERSIDE (TTP33350)**

Site ID: **1464546**

Address:
**1-24 RIVERSIDE
BIRKENHEAD STREET
BLOOMSBURY CAMDEN
LONDON
WC1H 8BH**

Title: **152 EXISTING SE ELEVATION**

Project: **T&A STRATEGIC**

Purpose of Issue: **DETAILED DESIGN**

EE Cell ID: 66366	MBNL Cell ID: CMN185	3UK Cell ID: N0474
-----------------------------	--------------------------------	------------------------------

Master Drawing No: **1464546_CMN185_66366_N0474_M010** Issue: **H2**

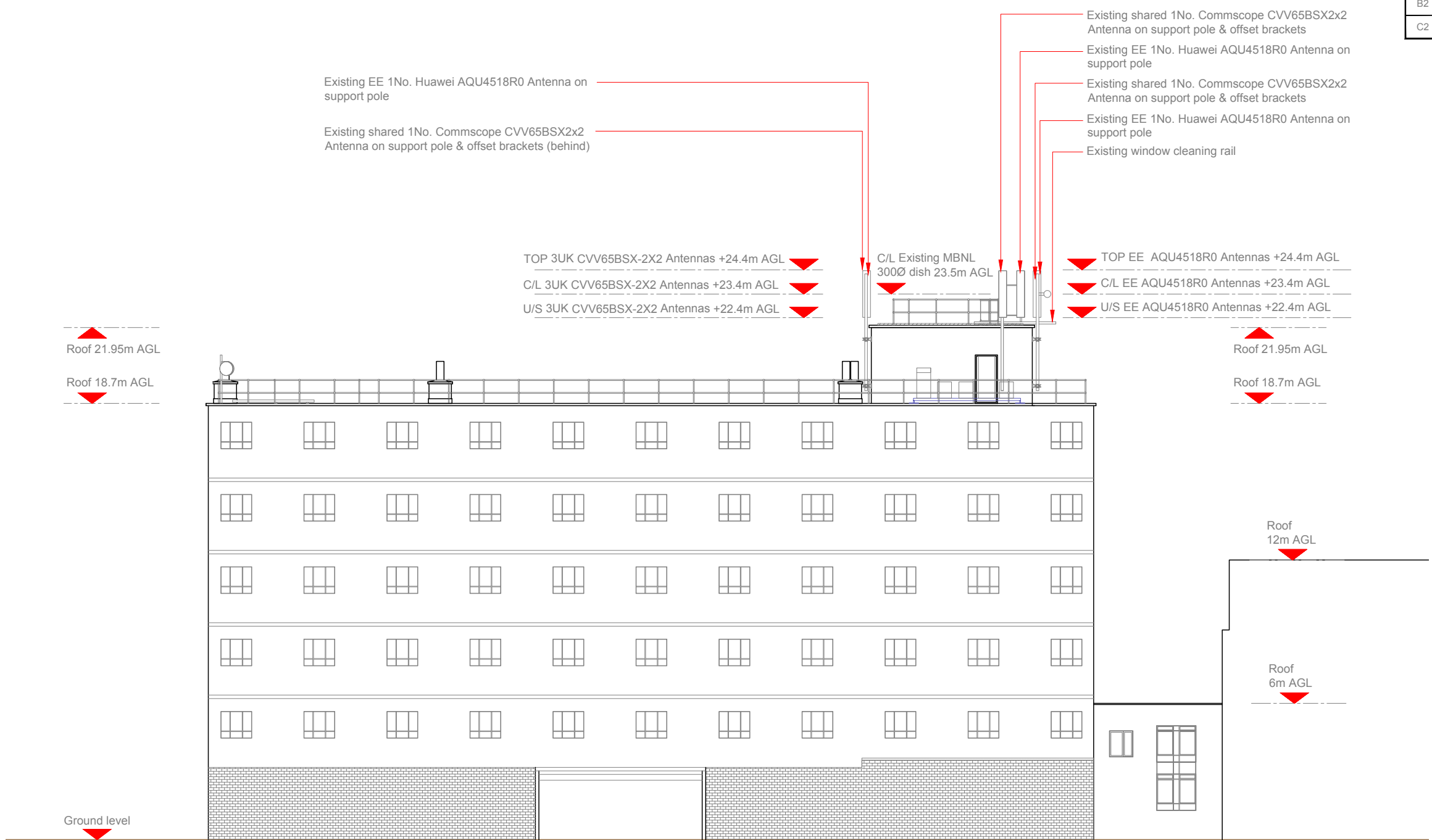

EXISTING SOUTH EAST ELEVATION
0 1:200 5m 8

100mm
50mm
10mm