

External Signage Pack

2805 TOTTENHAM COURT RD

SPACEMIX 2021

Revision:- REV 05

Date:- 18/06/21

Store Planner:-

Drawn by:- J.KING

Current Principle: V1.1

REV 05 - NOT APPROVED

| DRAWING SIGN OFF | | |
|---------------------|-------|-----------|
| DESIGN | DATE | SIGNATURE |
| NAME | | |
| FORMAT | DATE | SIGNATURE |
| NAME | | |
| CONSTRUCTION | DATE | SIGNATURE |
| NAME | | |
| OPERATIONS | DATE | SIGNATURE |
| NAME | | |
| | DATE | SIGNATURE |
| | | |

EXCEPTIONS TO PUBLISHED BENCHMARK

| AUTHORISED BY | DATE | NOTE |
|---------------|-------|-------|
| | | |
| | | |
| | | |

REVISIONS

| DATE | NAME | AMENDMENTS |
|----------|--------|----------------------------------|
| 30.05.21 | J.KING | INITIAL |
| 07.06.21 | J.KING | REV 01 |
| 09.06.21 | J.KING | REV 02 - REVISED MARKETING SPACE |
| 15.06.21 | J.KING | REV 03 |
| 17.06.21 | J.KING | REV 04 |
| 18.06.21 | J.KING | REV 05 |
| | | |
| | | |

ADVERTS APPLICATION REQUIRED

YES
 NO

IF NO THEN REASON(S) WHY :

.....



Greens 'the signmakers'
 Brighton Street, Kingston upon Hull
 East Yorkshire HU3 4UW
 contact: Andy Stephens
 email: AndyStephens@greens-signmakers.co.uk
 tel: 07970 191902



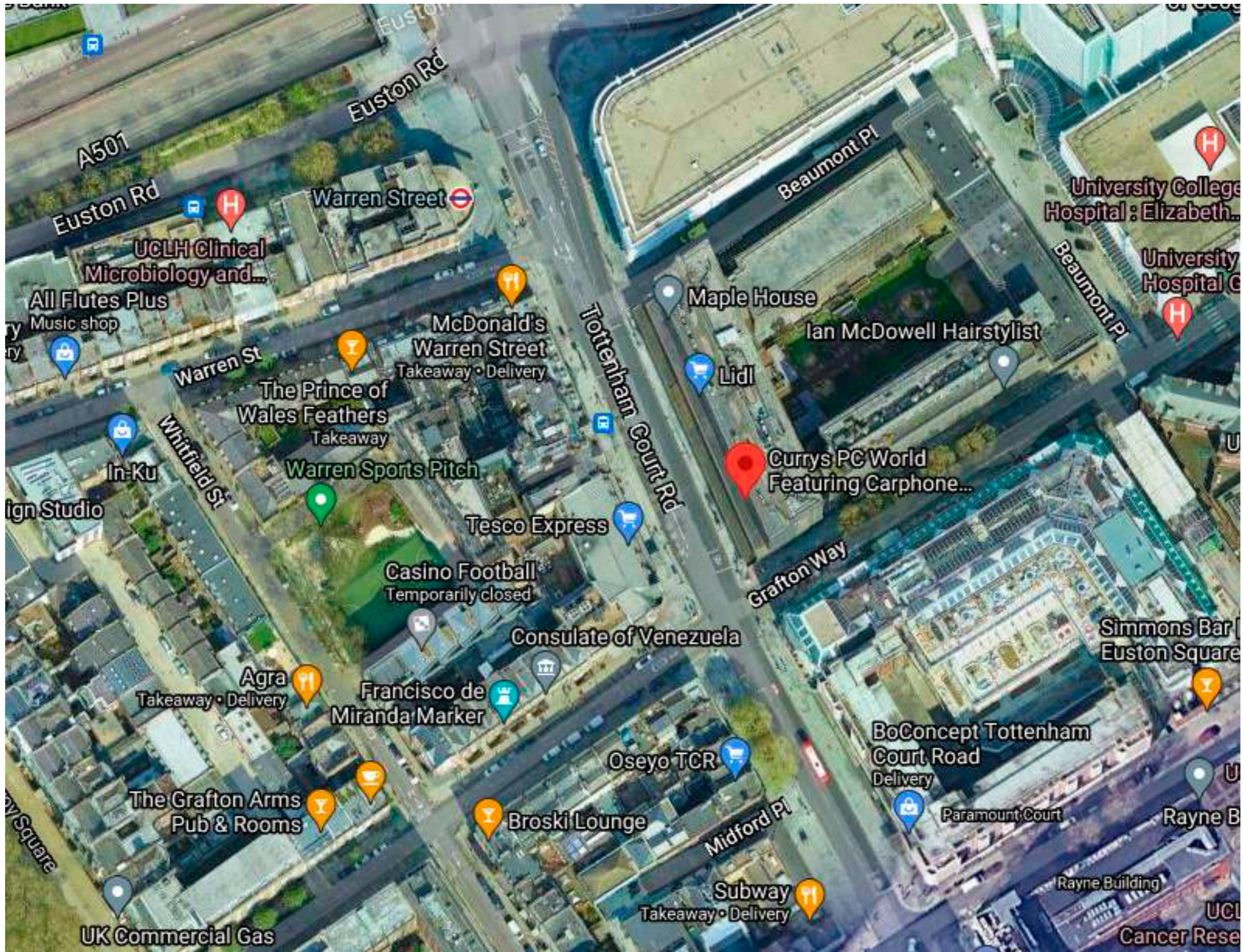

1 SITE PLAN

Dixons Carphone
 Store Planning Department
 Dixons Carphone
 Maylands Avenue, Hemel Hempstead
 Hertfordshire, HP2 7TG
 Tel: 01727 202000 Fax: 01727 204159

| | | |
|---|--------------------------|----------|
| SITE | | |
| 2805 TOTTENHAM COURT RD | | |
| ADDRESS | | |
| 145 - 149 Tottenham Court Road, London, W1T 7NE | | |
| TITLE | | |
| EXTERNAL SIGNAGE PACK | | |
| STORE NUMBER | SCALE | DATE |
| 2805 | N/A | 09.06.21 |
| DESIGN NUMBER | REVISION | |
| | REV 02 | |
| STORE PLANNER | DESIGN PRINCIPLES DESIGN | V1.1 |



1 FRONT ELEVATION
EXISTING



2 CORNER ELEVATION - GRAFTON ST
EXISTING

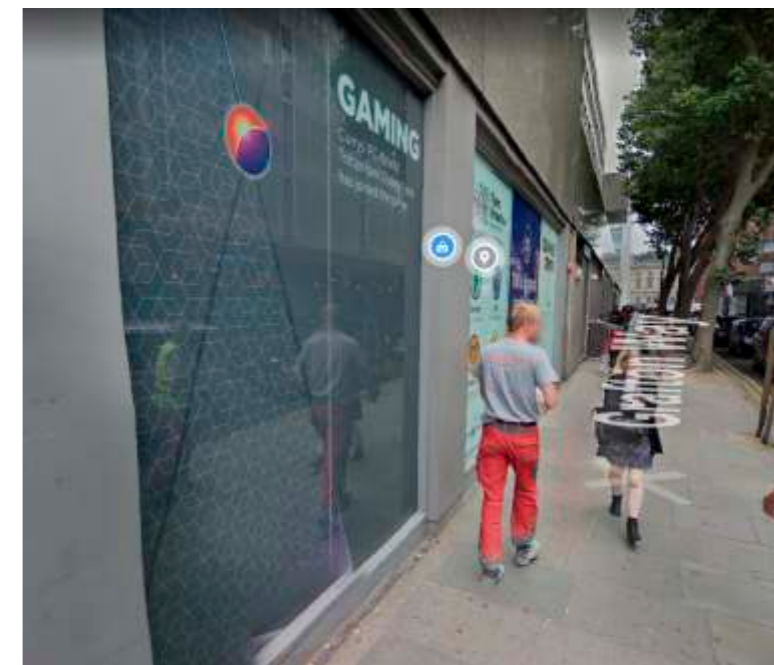

3 SIDE ELEVATION - GRAFTON ST
EXISTING

EXISTING ELEVATIONS

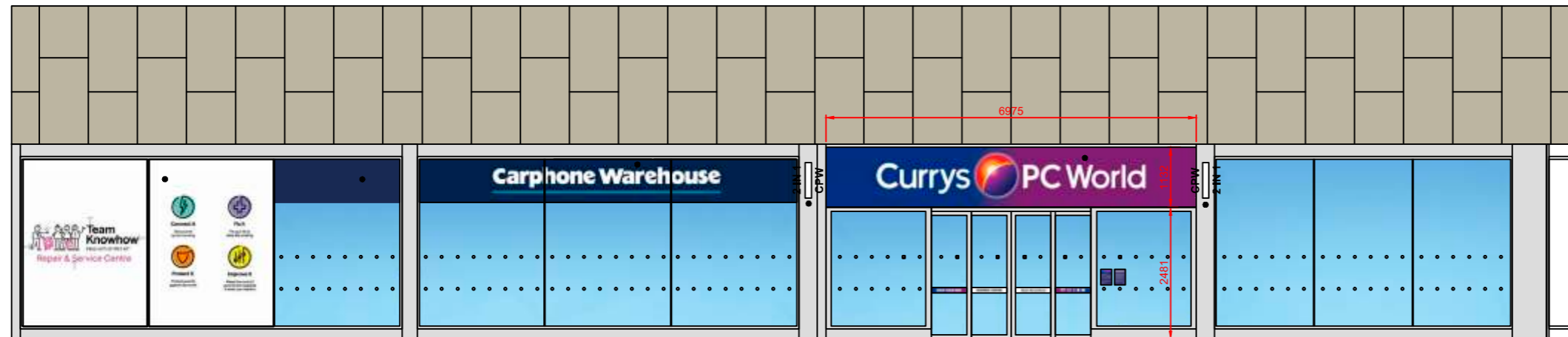

1 FRONT ELEVATION EXISTING

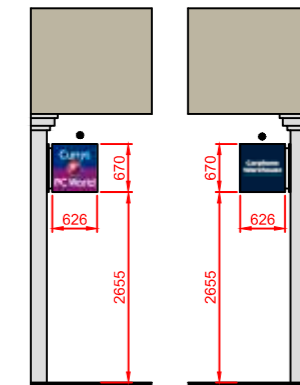

4 FRONT ELV - PROJECTION SIGNS EXISTING

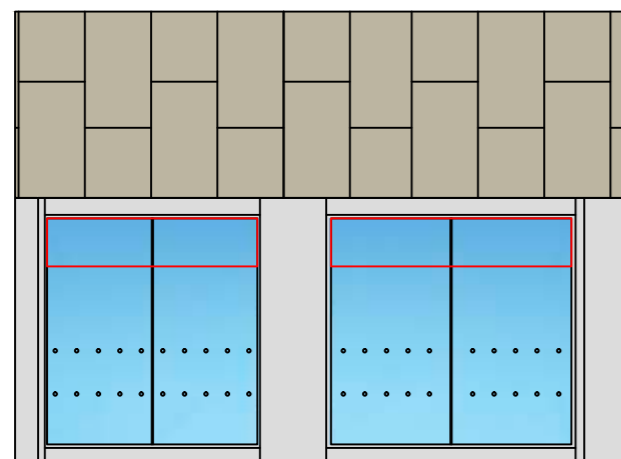

2 CORNER ELEVATION - GRAFTON ST EXISTING

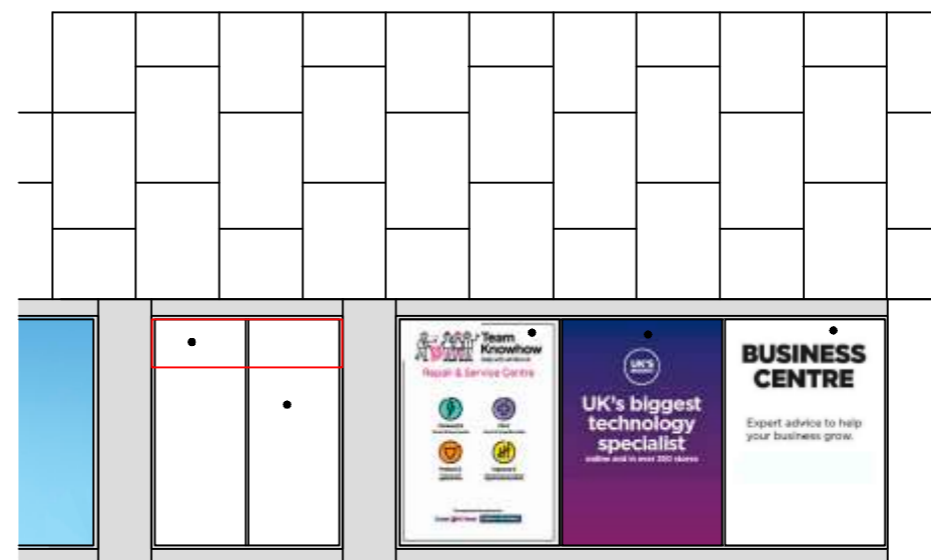

3 SIDE ELEVATION - GRAFTON ST EXISTING

PROPOSED ELEVATIONS

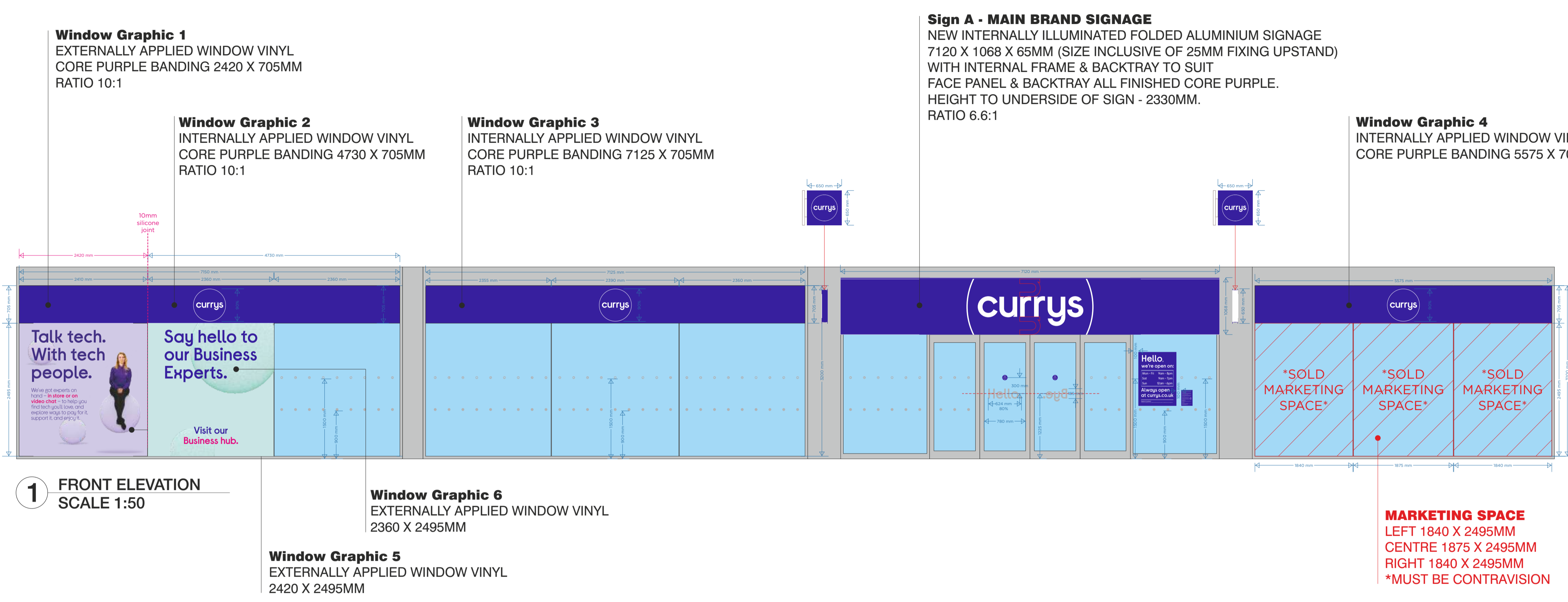

1 FRONT ELEVATION
SCALE 1:50

4 FRONT ELV - PROJECTION SIGNS
SCALE 1:50

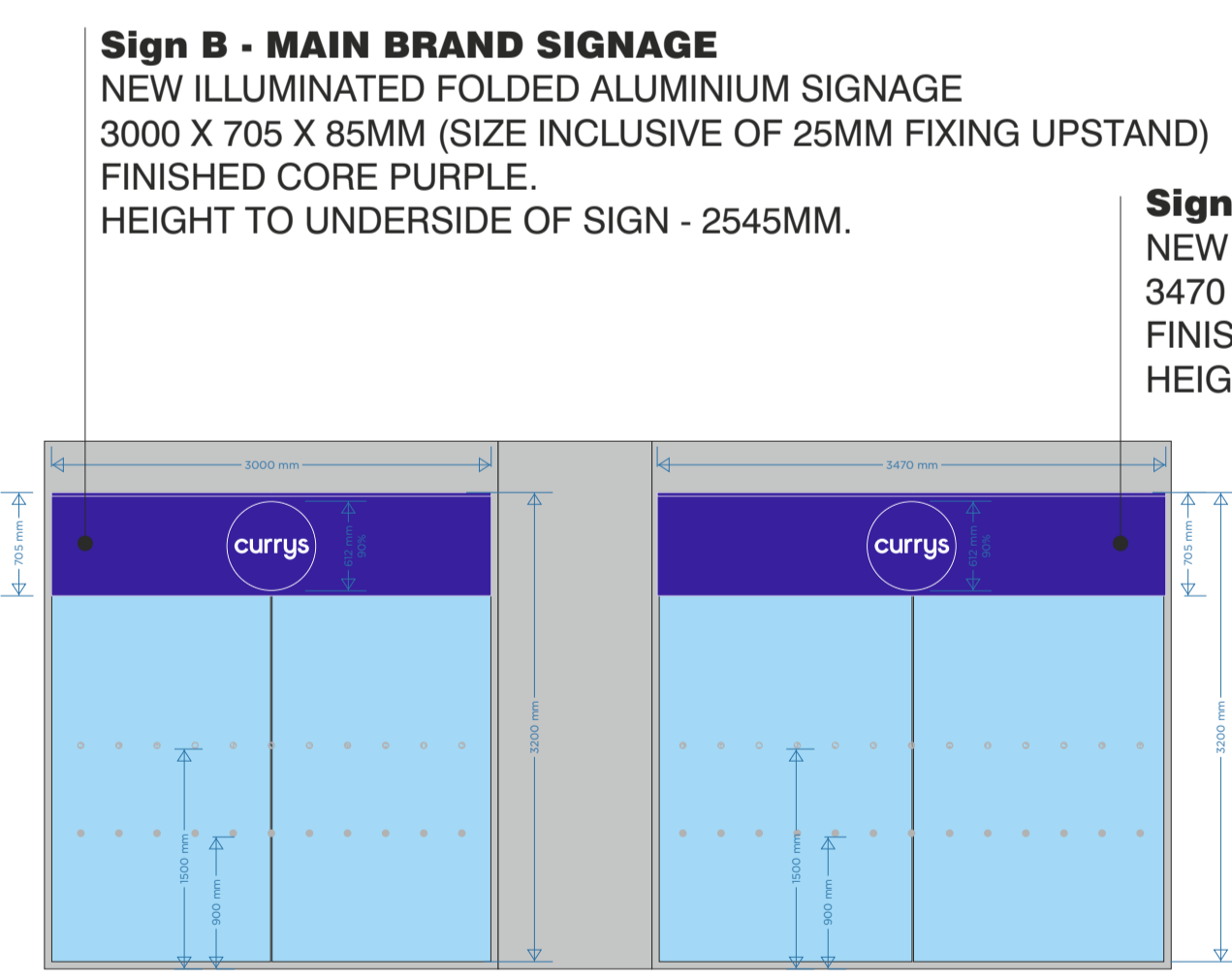

2 CORNER ELEVATION - GRAFTON ST
SCALE 1:50

3 SIDE ELEVATION - GRAFTON ST
SCALE 1:50

MARKETING SPACE TBC
LHS 1281 X 2495MM
RHS 1288 X 2495MM
*MUST BE CONTRAVISION

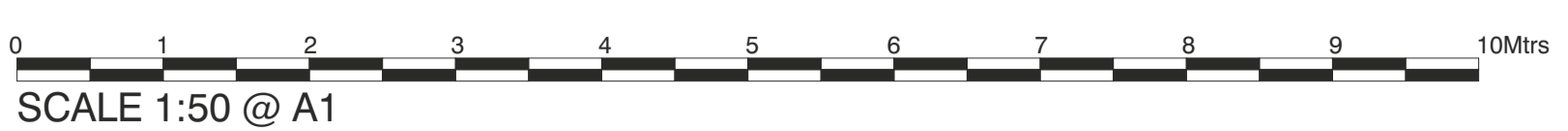

| | | | |
|---|--------------------|----------|------|
| | | | |
| Store Planning Department Dixons Carphone Maylands Avenue, Hemel Hempstead Hertfordshire, HP2 7TG Tel: 01727 202000 Fax: 01727 204159 | | | |
| SITE 2805 TOTTENHAM COURT RD | | | |
| ADDRESS 142 - 148 Tottenham Court Road, London, W1T 7NE | | | |
| TITLE EXTERNAL SIGNAGE PACK | | | |
| STORE NUMBER | SCALE | DATE | |
| 2805 | 1:50 @ A1 | 09.06.21 | |
| DRAWING NUMBER | REVISION | | |
| | REV 02 | | |
| STORE PLANNER | SIGNAGE PRINCIPLES | VERSION | V1.1 |