

site boundary of Old Hall Lodge

outline of proposed rear extension

Produced on 28 March 2021 from the Ordnance Survey National Geographic Database and incorporating surveyed revision available at this date.  
This map shows the area bounded by 525422 185703,525564 185703,525564 185845,525422 185845,525422 185703  
Reproduction in whole or part is prohibited without the prior permission of Ordnance Survey.  
Crown copyright 2021. Supplied by copla ltd trading as UKPlanningMaps.com a licensed Ordnance Survey partner (100054135).  
Data licence expires 28 March 2022. Unique plan reference: v2c/602196/816756



# 1 LOCATION PLAN

1 : 1250

07.07.21 A General amendments  
project  
OLD HALL LODGE

drawing  
PROPOSED LOCATION  
PLAN

number	date
171-002-3P	03/31/21
scale	revision
1 : 1250@A3	A

**HEAT ISLAND**

info@heat-island.com  
<https://heat-island.com>

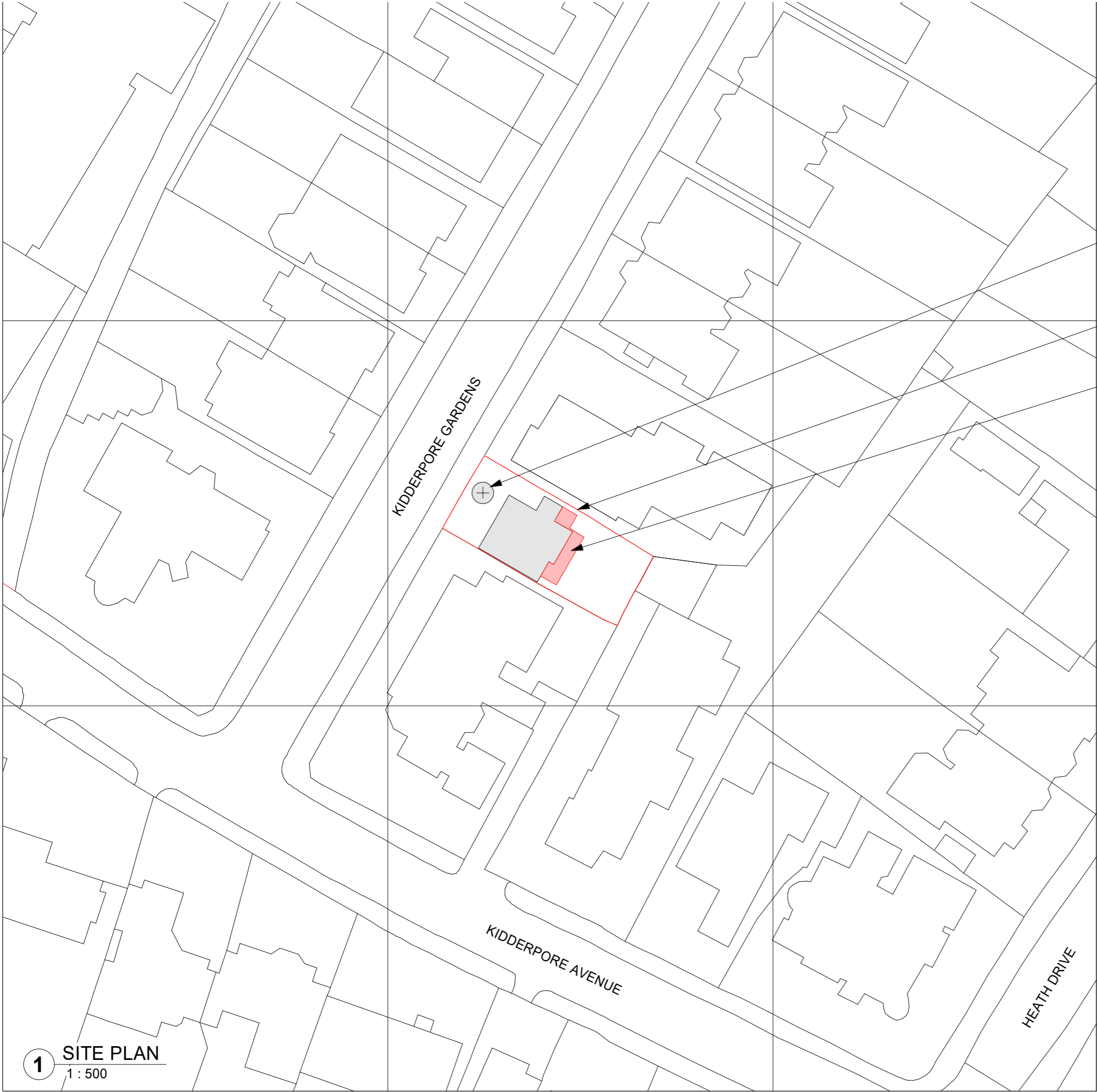

These plans and specifications prepared by Heat Island Ltd as instruments of professional service shall remain the property of Heat Island Ltd.

These plans may not be copied or re-used without the express written consent of Heat Island Ltd. The use of these plans for construction is permitted only when specifically released for construction reference by a dated authorised signature.

These plans are project and site specific and shall only be used for their intended purpose unless otherwise permitted by written consent of Heat Island Ltd.

DO NOT SCALE FROM DRAWINGS

lime tree

site boundary of Old Hall Lodge

outline of proposed rear extension



**1** SITE PLAN  
1 : 500

project  
OLD HALL LODGE

drawing  
PROPOSED SITE PLAN

number	date
171- 110- 3P	03/31/21
scale	revision
1 : 500@A3	

**HEAT ISLAND**

[info@heat-island.com](mailto:info@heat-island.com)  
<https://heat-island.com>

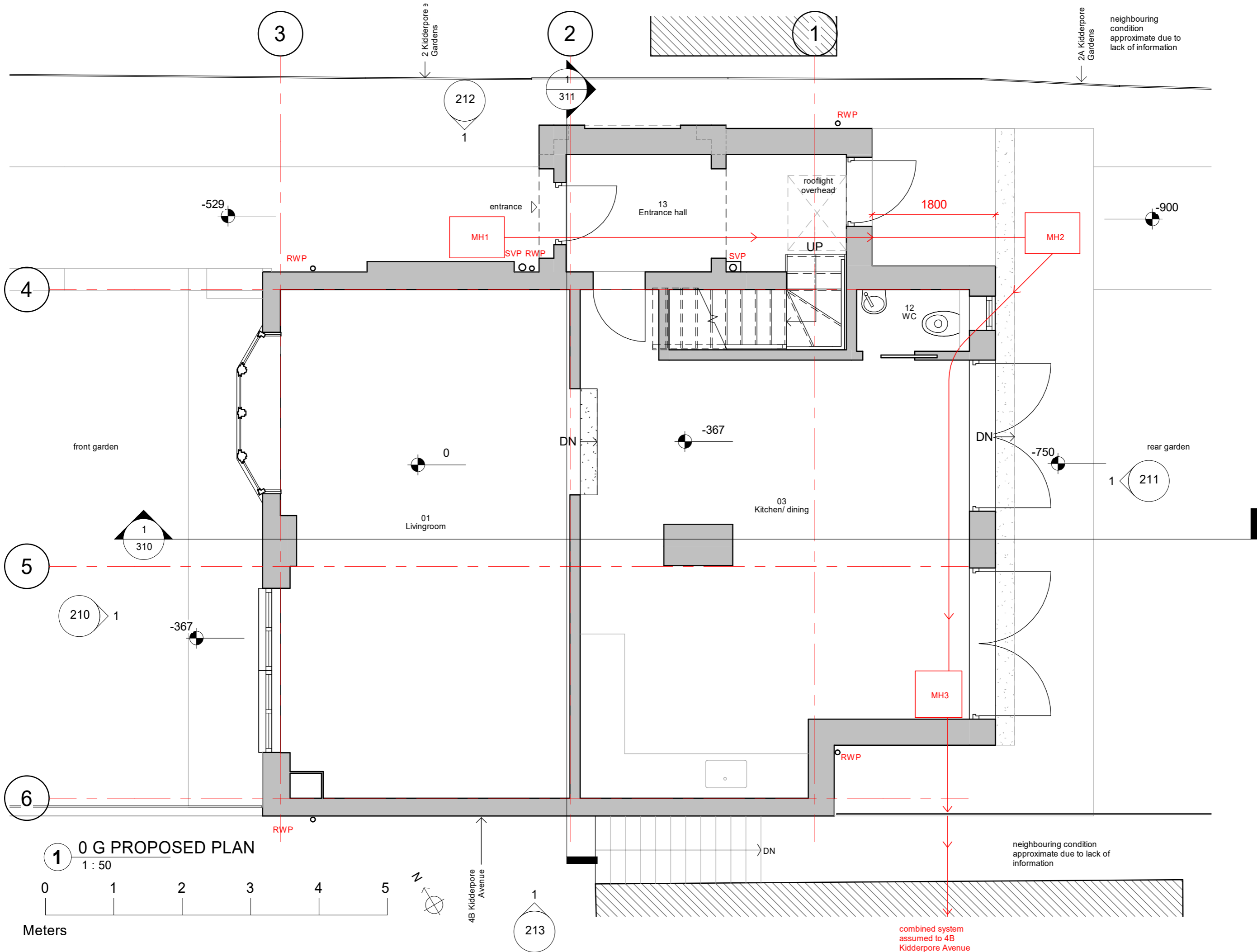

07.07.21 A General amendments  
project  
OLD HALL LODGE

drawing  
PROPOSED GRD FLR PLAN

number	date
171- 111- 3P	03/31/21
scale	revision
1 : 50@A3	A

**HEAT ISLAND**

info@heat-island.com  
<https://heat-island.com>



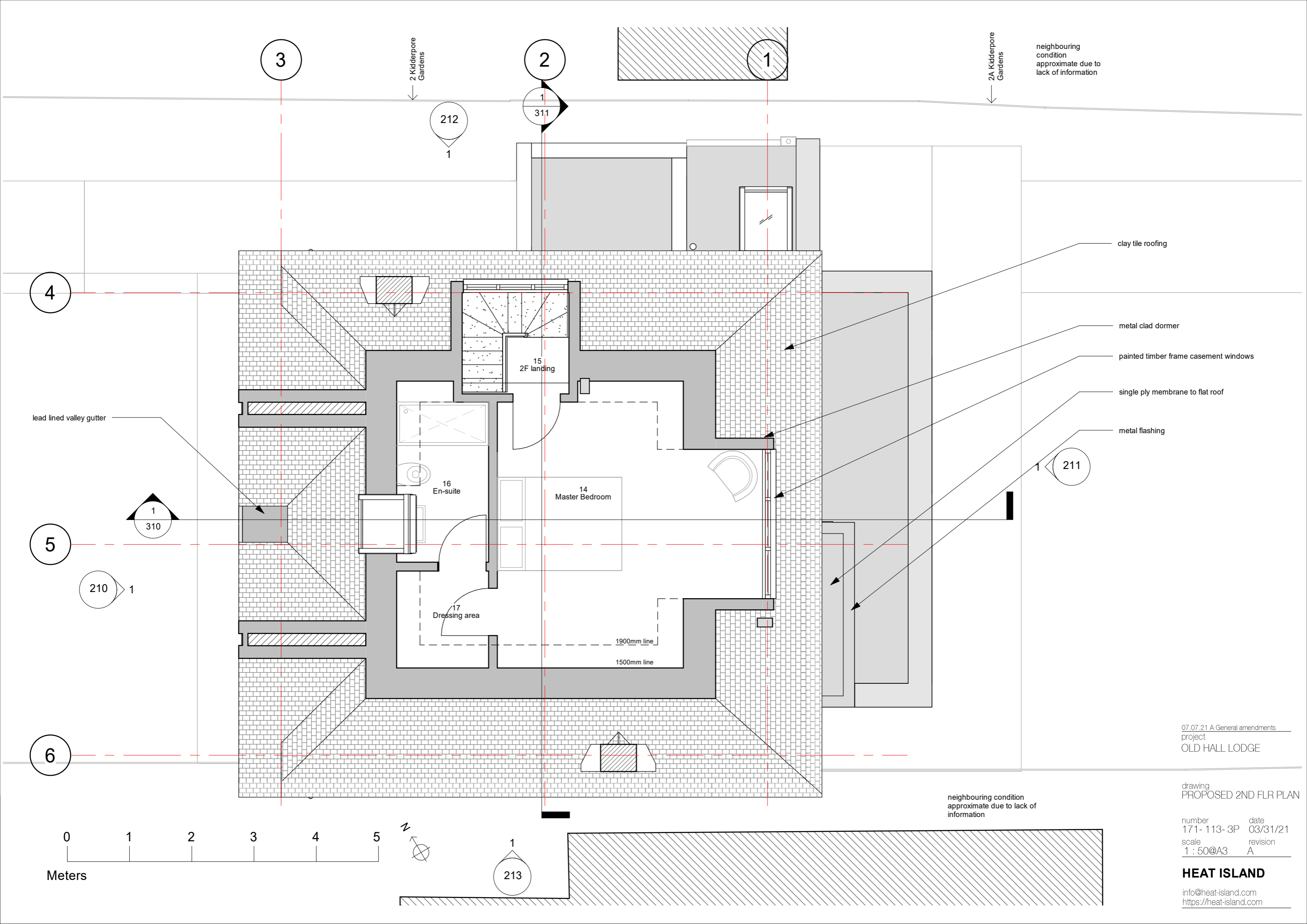

4

5

6

212  
1

2  
1  
311

1

211  
1

213  
1

0 1 2 3 4 5

Meters



neighbouring  
condition  
approximate due to  
lack of information

neighbouring condition  
approximate due to lack of  
information

clay tile roofing

metal clad dormer

painted timber frame casement windows

single ply membrane to flat roof

metal flashing

lead lined valley gutter

16  
En-suite

14  
Master Bedroom

17  
Dressing area

15  
2F landing

1900mm line

1500mm line

07.07.21 A General amendments  
project  
OLD HALL LODGE

drawing  
PROPOSED 2ND FLR PLAN

number	171- 113- 3P	date	03/31/21
scale	1 : 50@A3	revision	A

**HEAT ISLAND**

info@heat-island.com  
https://heat-island.com

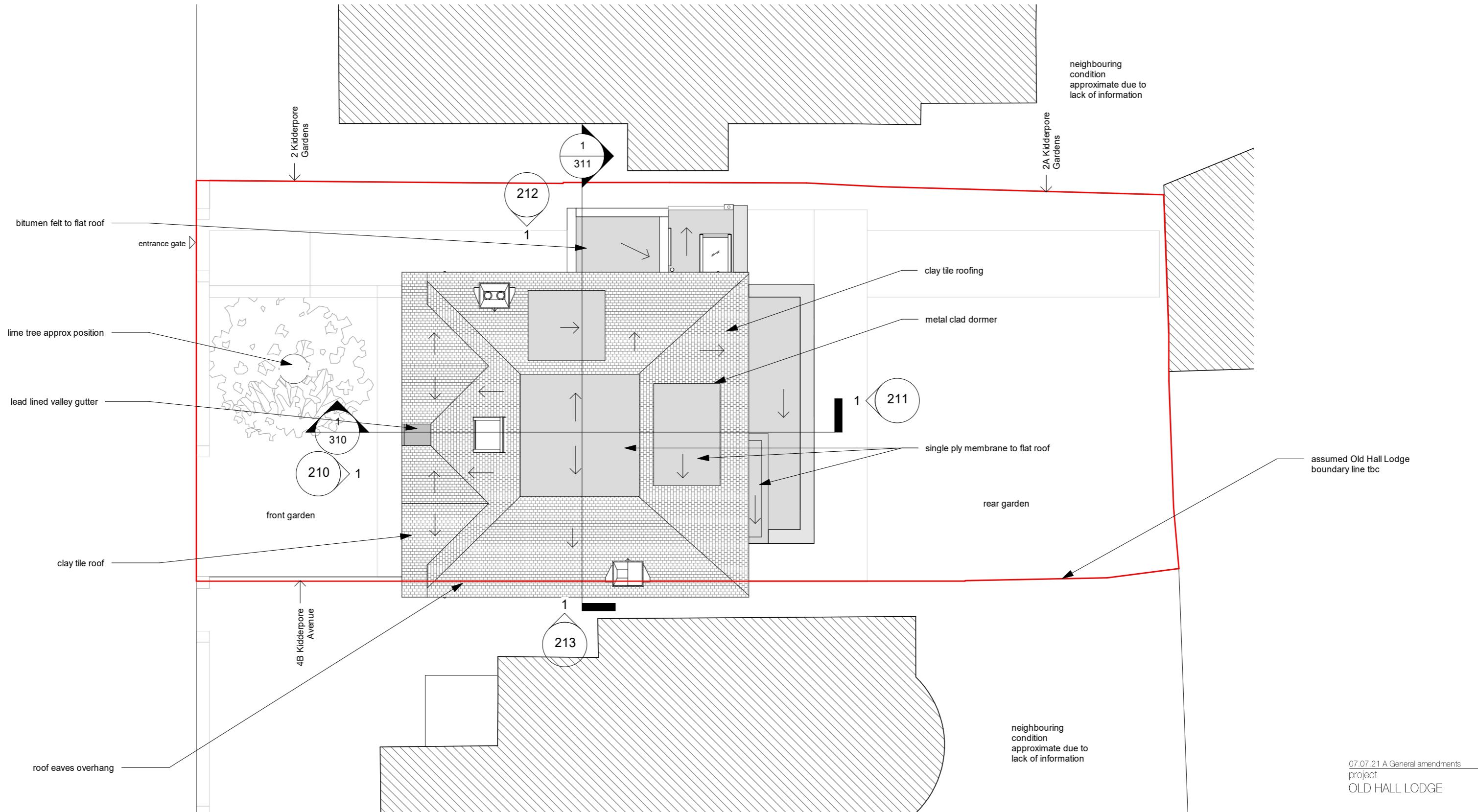

**1 ROOF PLAN**  
1 : 100

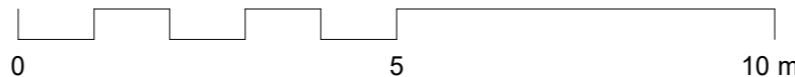

07.07.21 A General amendments  
project  
OLD HALL LODGE

drawing  
PROPOSED ROOF PLAN

number	date
171- 114- 3P	03/31/21
scale	revision
1 : 100@A3	A

**HEAT ISLAND**

info@heat-island.com  
<https://heat-island.com>





07.07.21 A General amendments  
project  
OLD HALL LODGE

drawing  
PROPOSED FRONT  
ELEVATION  
number 171- 210- 3P date 03/31/21  
scale 1:50@A3 revision A

**HEAT ISLAND**  
info@heat-island.com  
https://heat-island.com



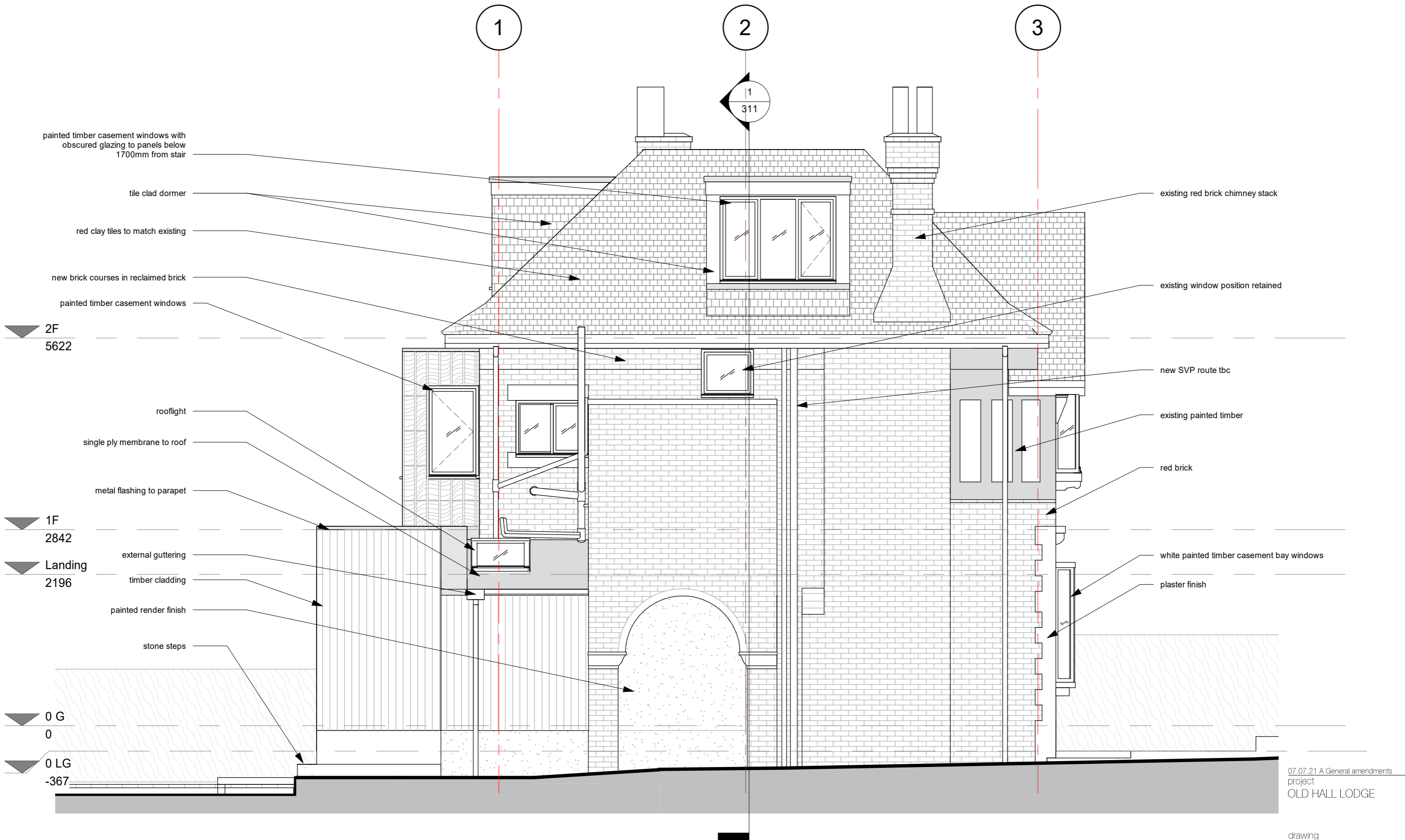

**1 NORTH ELEVATION**  
1 : 50

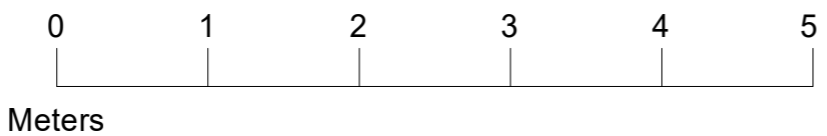

07.07.21 A General amendments  
project  
OLD HALL LODGE

drawing  
**PROPOSED NORTH ELEVATION**  
number 171- 212- 3P date 03/31/21  
scale 1 : 50@A3 revision A  
**HEAT ISLAND**  
info@heat-island.com  
https://heat-island.com

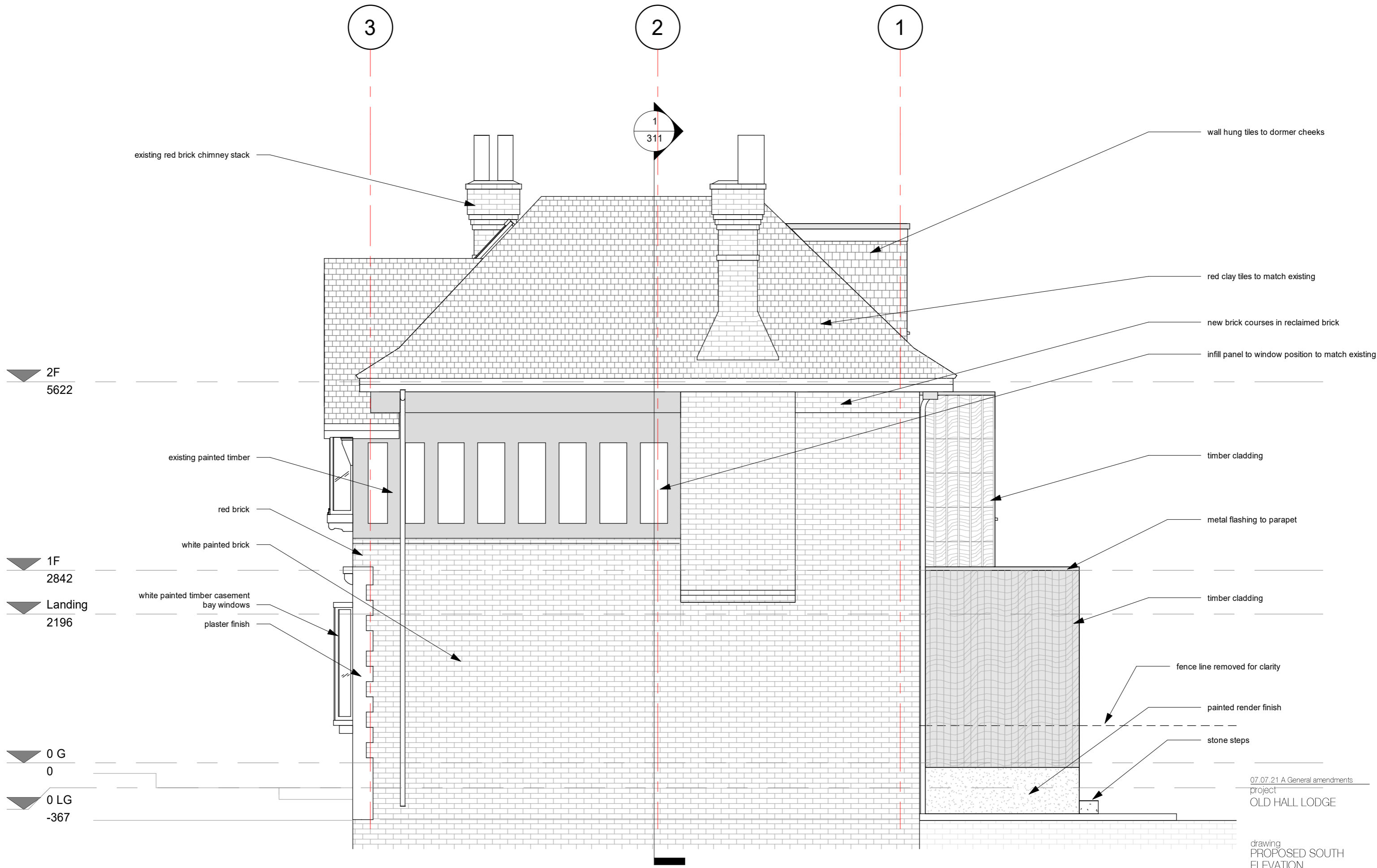

**1 SOUTH ELEVATION**  
1 : 50

07.07.21 A General amendments  
project  
OLD HALL LODGE

drawing  
**PROPOSED SOUTH  
ELEVATION**  
number  
171- 213- 3P  
scale  
1 : 50@A3  
date  
03/31/21  
revision  
A

**HEAT ISLAND**  
info@heat-island.com  
<https://heat-island.com>

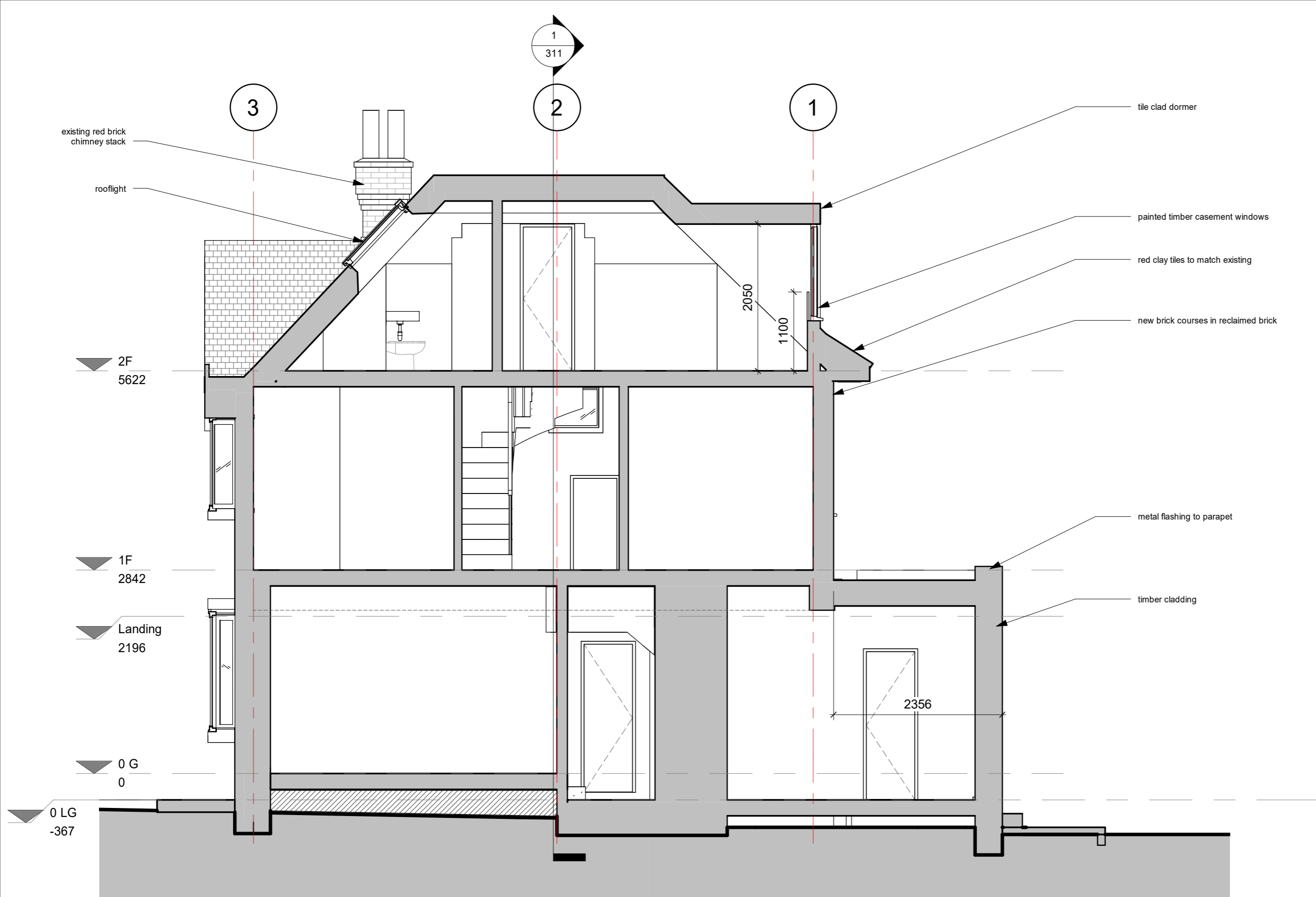

**1** LONG SECTION AA  
1 : 50



07.07.21 A General amendments  
project  
OLD HALL LODGE

drawing  
PROPOSED LONG  
SECTION  
number 171-310-3P date 03/31/21  
scale 1:50@A3 revision A

**HEAT ISLAND**  
info@heat-island.com  
https://heat-island.com

