

6 PETO PLACE PROJECT: PROPOSED LAYOUT

Basement level

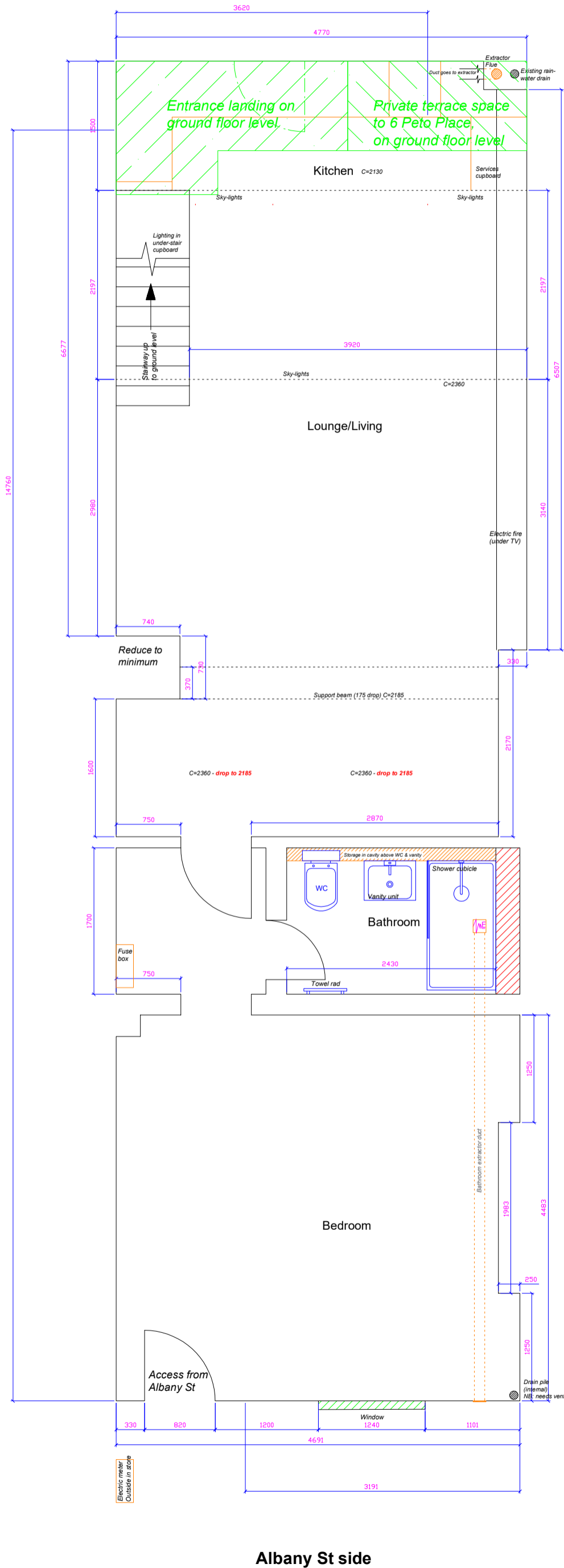

Peto Place side

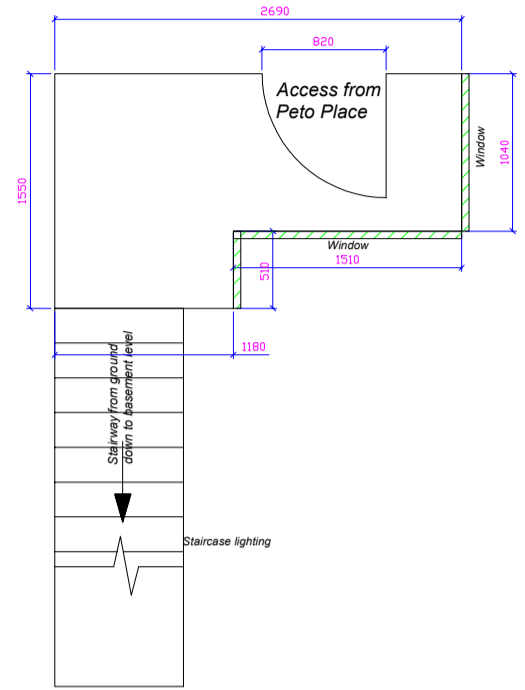

Albany St side

Entrance landing from Peto Place - on ground level



-  INFORMATION ONLY
-  TENDER
-  CONSTRUCTION

Client: Asha Lad

Project: 6 Peto Place, London, NW1 4DT

Dwg Title: Proposed layout

Drawn JM	Dwg no:	Revision C
Date: 16/11/2020	R.Date 30/04/2021	Scale: 1/50 @ A3

MAROLI DESIGN GROUP

6a South Close
Pinner
Middlesex, HA5 5AE
Tel: 07900 928 465

e: jeetan@marolidesign.com

MAROLI DESIGN GROUP