

01 PROPOSED FASCIA SIGNAGE-INTERNALLY ILLUMINATED- ILLUMINATION LEVEL - 375 cd/m²
P186082213 1:50@A3

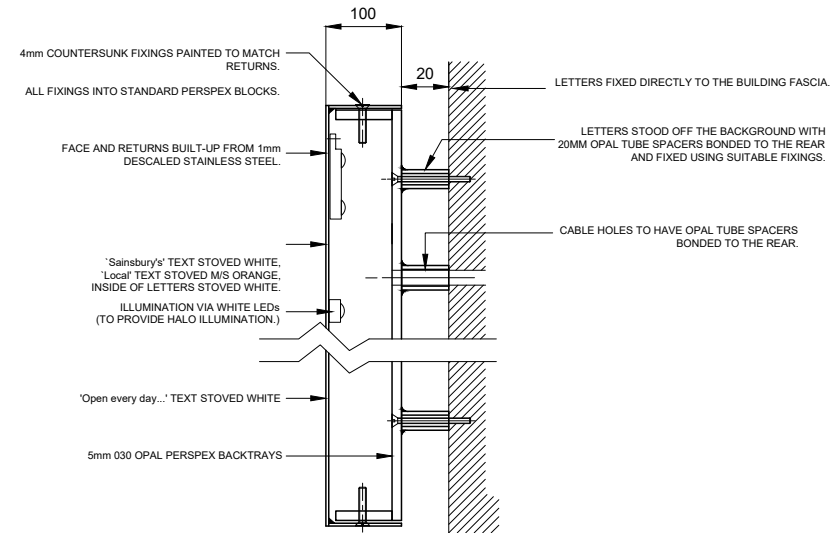

02 PROPOSED FASCIA SIGNAGE DETAILS
P186082213 1:10@A3

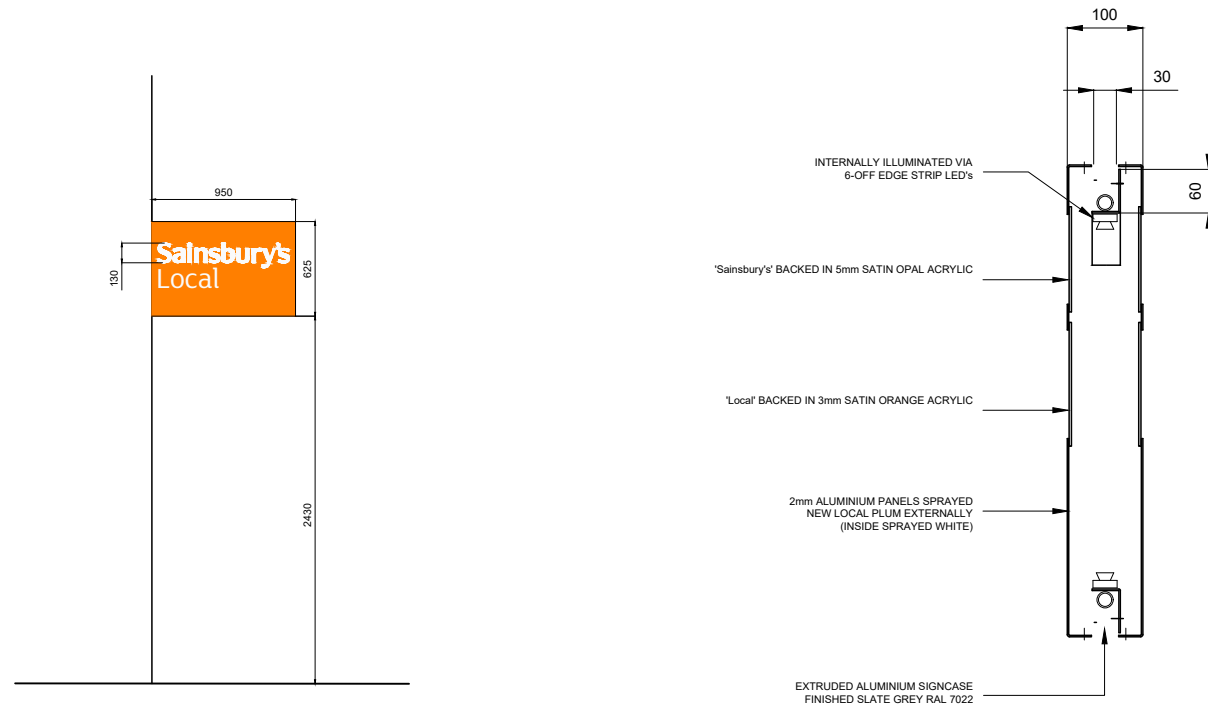

03 PROJECTING SIGN
P186082213 1:50@A3
ILLUMINATION LEVEL - 204 cd/m²
(Only Letters Illuminated)

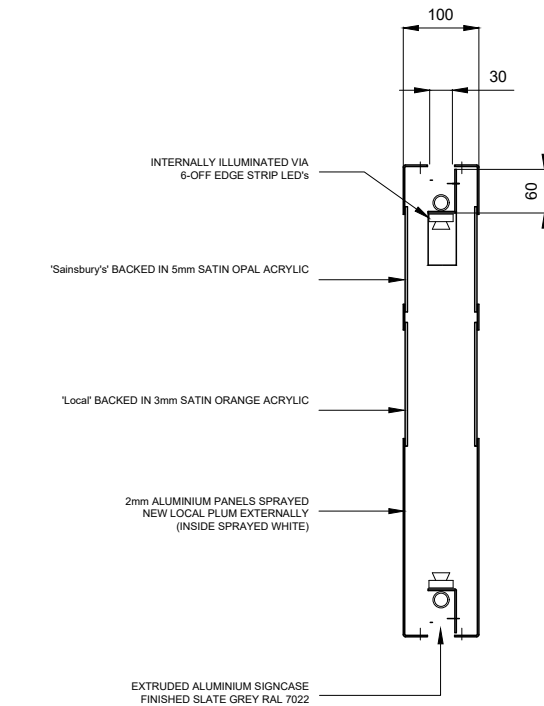

04 PROJECTING SIGN DETAIL
P186082213 1:10@A3

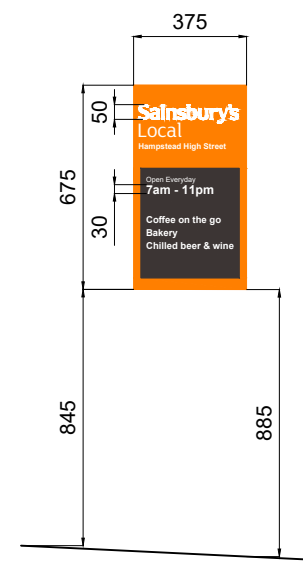

06 WELCOME MESSAGE
P186082213 1:25@A3

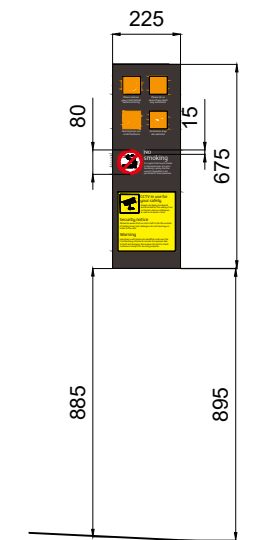

07 STAT SIGN
P186082213 1:25@A3

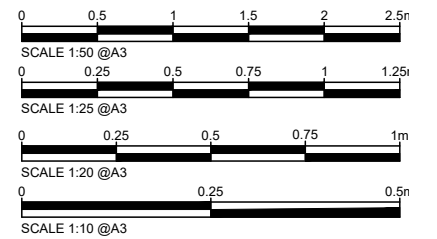

Rev.	Date	Description	
B	29.06.21	General Amendments	JN
A	19.04.21	General Amendments	JN
--	23.03.21	First issue	JN

architects
project managers
cost consultants
jla
2nd Floor
13 Swan Yard
Islington, London
N1 1SD
tel: 0203 637 8900

Status
Project Title
**SAINSBURY'S LOCAL
HAMPSTEAD, 35 HIGH STREET
LONDON, NW3 1QE**

Drawing Title
**PROPOSED
SIGNAGE DETAILS**

Project Number S-186082	Drawing Number P-186082-213	Revision B
----------------------------	--------------------------------	---------------

Drawn JN	Checked VA	Scale Varies	Date 23.03.21
-------------	---------------	-----------------	------------------

JLA Architects is a trading name of Company Ref: OC315406 registered in England and Wales Registered Office: Euro House, 138 High Road, London, E9 7TZ. Any reproduction of all or any part of this drawing without formal consent of the copyright owner, Company Ref: OC315406, is prohibited. The content of this drawing is the property of the Company Ref OC315406.